

**FRONT ELEVATION**  
SCALE: 1/4" = 1'-0"

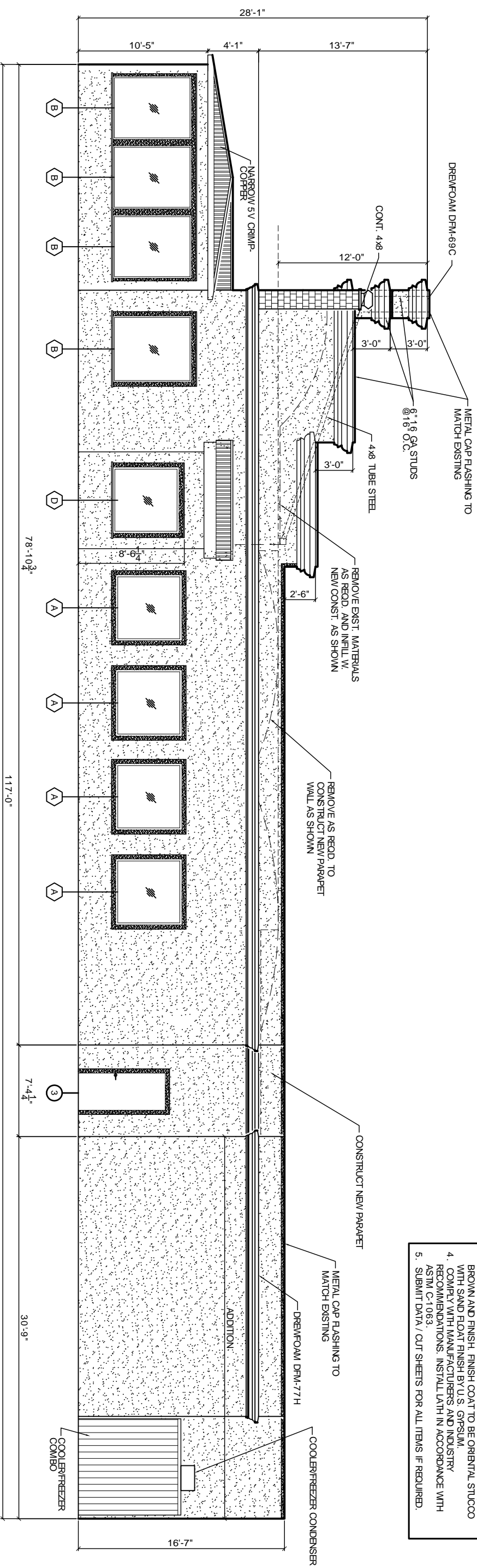

**RIGHT SIDE ELEVATION**  
SCALE: 1/4" = 1'-0"

**EXTERIOR STUCCO SPECIFICATIONS:**

1. COMPLY WITH ASTM C-841 AND C-842. PROVIDE 3/8" OVERALL THICKNESS ON SELF-FURRING DIAMOND MESH GALVANIZED METAL LATH. 3.4 LB. PER SQUARE YARD. ON TYVEK STUCCO WRAP. ATTACH LATH AT "DIMPLES" ONLY. WITH NON-CORROSIVE SCREWS.
2. METAL LATH AND ALL ACCESSORIES TO BE EQUAL TO "AMICO", TO INCLUDE CORNER BEADS, CASING BEADS, BASE SCREWS AND CONTROL JOINTS. ALL INSTALLED WITH NON-CORROSIVE SCREWS. ALL ACCESSORIES TO BE ZINC. ALL CORNERS TO BE MITERED.
3. STUCCO TO BE INSTALLED IN THREE COATS: SCRATCH, BROWN AND FINISH. FINISH COAT TO BE ORIENTAL STUCCO WITH SAND FLOAT FINISH BY U.S. GYPSUM.
4. COMPLY WITH MANUFACTURERS AND INDUSTRY RECOMMENDATIONS. INSTALL LATH IN ACCORDANCE WITH ASTM C-1063.
5. SUBMIT DATA / CUT SHEETS FOR ALL ITEMS IF REQUIRED.

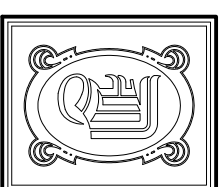

**DAMMON**  
ENGINEERING, INC

CHIEF ENGINEER  
EMMETT  
DAMMON, P.E.  
CHIEF ARCHITECT  
ROBERT  
WILTSE

1095 FLORIDA AVENUE  
SLIDELL, LA, 70458  
OFFICE: 985-649-5932  
FAX: 985-641-5950

WEBSITE:  
WWW.DAMMONENGINEERING.COM  
EMAIL:  
DAMMONENG@BELL.SOUTH.NET

ARCHITECTURE  
ENGINEERING  
STUDIES  
PLANNING  
INVESTIGATION  
EXPERT WITNESS

RESTAURANT  
RENOVATION

OSAKA  
287 S. MORRISON BLVD  
HAMMOND, LA

BUILDING  
ELEVATIONS

REV:

SCALE: AS NOTED

JOB#: 1943

DATE: 7-25-08

SHEET 10

A-5

OF 22