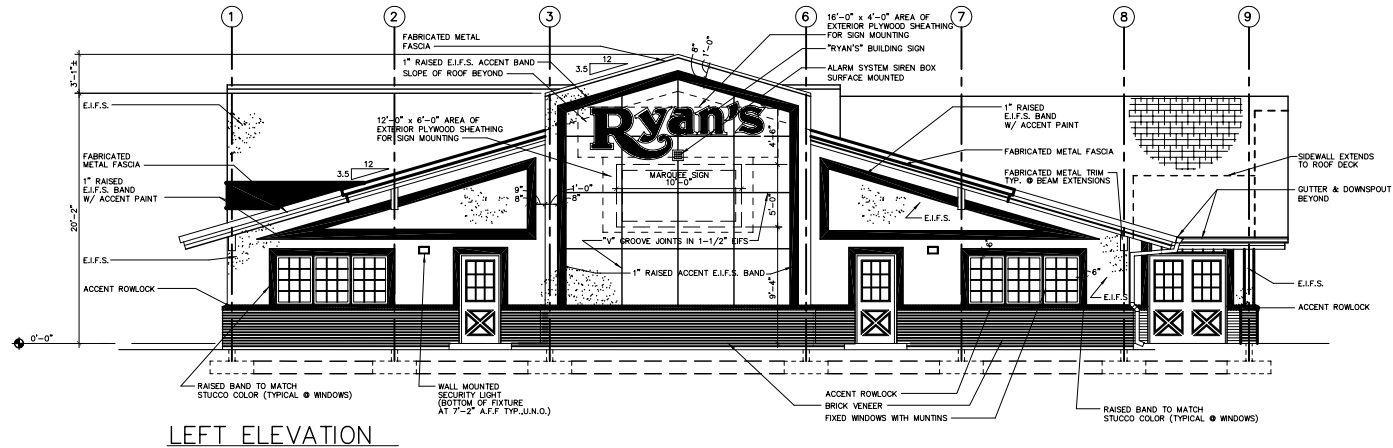

LEFT ELEVATION

SCALE: 3/16" = 1'-0"

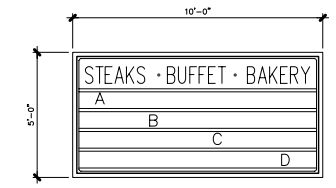

* CENTERED BENEATH GABLE

ALTERNATE MARQUEE SIGN

SCALE: 3/8" = 1'-0"

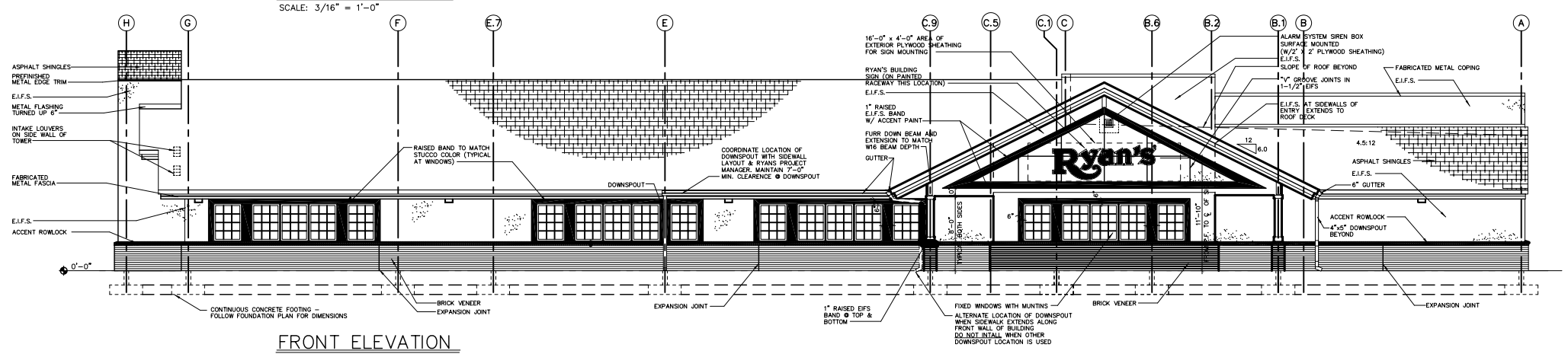

FRONT ELEVATION

SCALE: 3/16" = 1'-0"

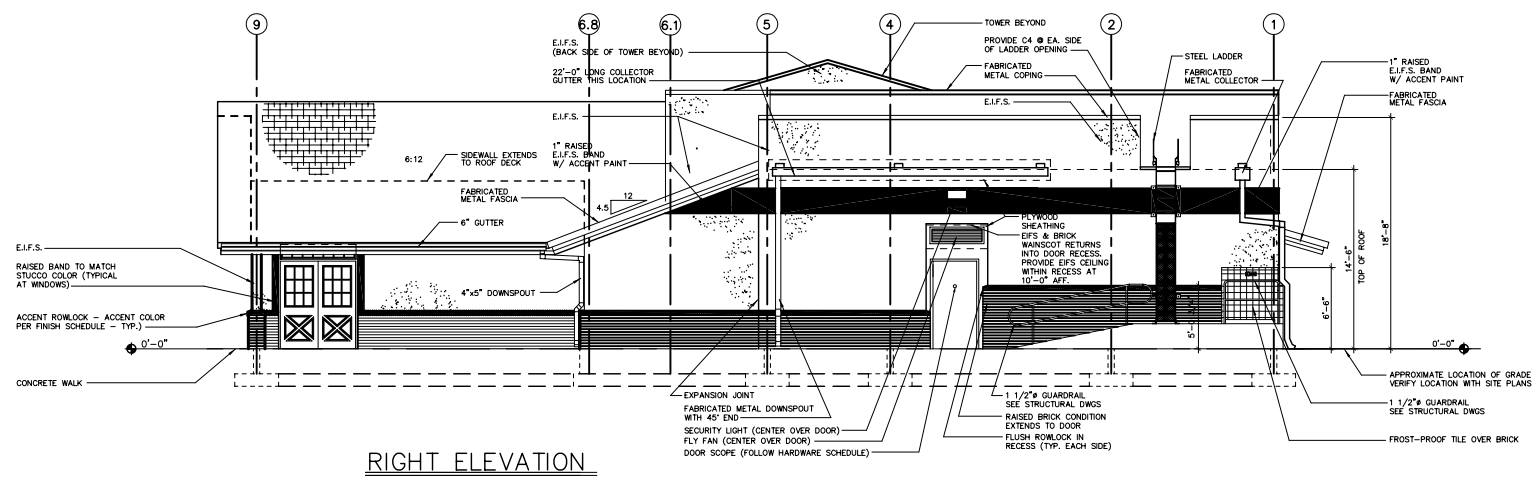

RIGHT ELEVATION

SCALE: 3/16" = 1'-0"

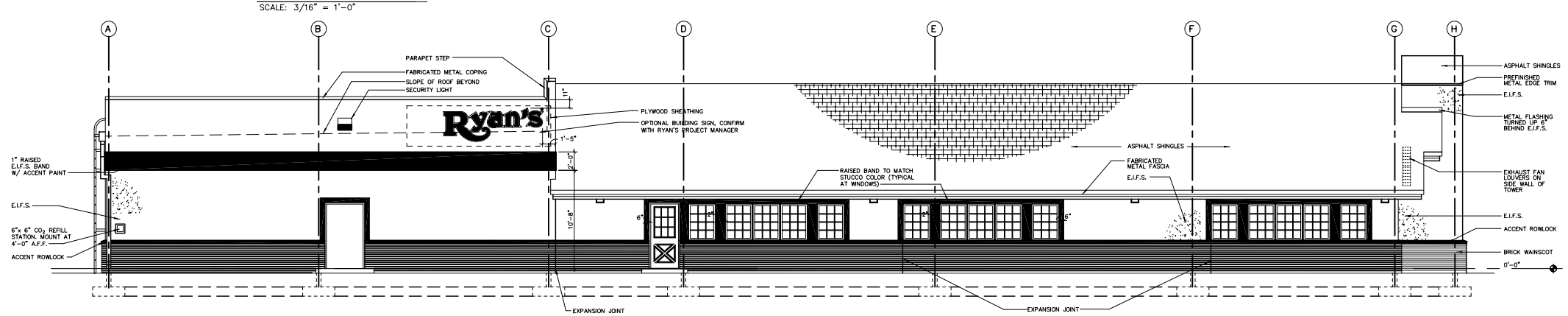

REAR ELEVATION

SCALE: 3/16" = 1'-0"

copyright © 1999

GENERAL NOTES :

1. FACE BRICK TO BE SET IN RUNNING BOND PATTERN.
2. CONTRACTOR TO COORDINATE SIGNAGE ANCHORING SYSTEM AND LOCATIONS WITH SIGN SUPPLIERS.
3. FOLLOW FINISH SCHEDULE FOR EXTERIOR PAINT AND FINISH COLORS.
4. FOLLOW WALL SECTIONS FOR EXTERIOR PLYWOOD BACK-UP FOR MOUNTING BUILDING SIGNS.
5. ALL FABRICATED METAL TRIM SHALL BE PREFINISHED-SEE FINISH SCHEDULE AND SPECIFICATIONS.

REVISIONS

REV.	DESCRIPTION	DATE	BY
A			R.A.D.

RYAN'S FAMILY STEAK HOUSES, INC.
199 HUNT STREET · GREER, S.C. 29650 · (864) 879-1000

Ryan's FAMILY STEAK HOUSE

EXTERIOR ELEVATIONS

DESIGNED: R.A.D.

DATE: 08-30-99

STORE TYPE: PT9L

DRAWING NO.: A-4

Ryan's Architecture Dept.
Drawing Scale: 3/16" = 1'-0"
Drawing Name : F:\AUTOCAD\PT9L-mod\a4.dwg

Paul V. Zugg
08-30-99
08:58 am
June 21, 1993