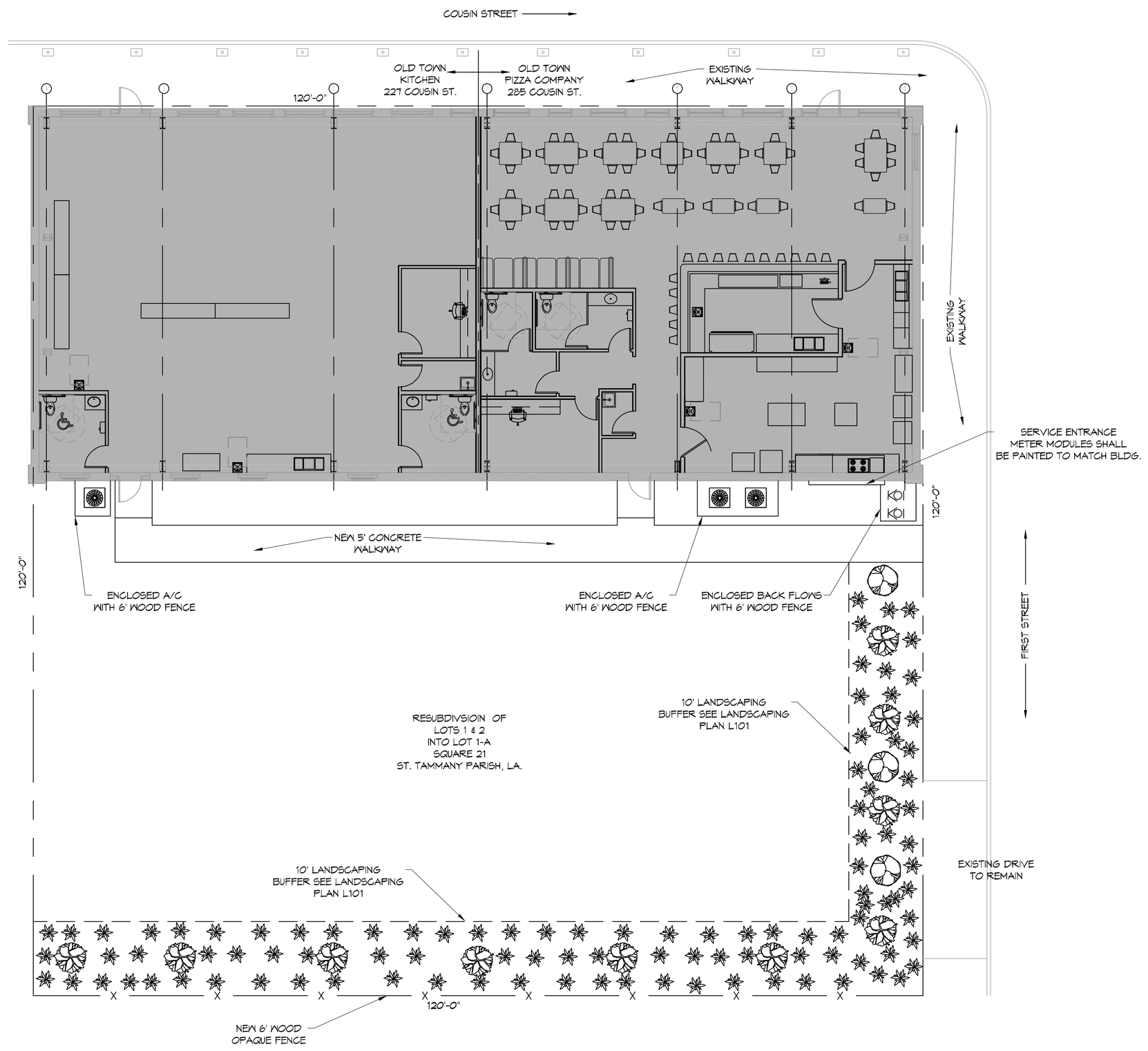

N

1 SITE PLAN

SCALE: 1"=10'-0"

DAMMON ENGINEERING, INC.
LOUISIANA & MISSISSIPPI

www.dammonengineering.com
info@dammonengineering.com
PH: 985.649.5832

Chief Engineer: Brian Mistich, PE
554 Old Spanish Trail
Slidell, LA 70458

#	DESCRIPTION	DATE

REVISIONS

SEAL:

STATE OF LOUISIANA
BRIAN A. MISTICH
License No. 30187
PROFESSIONAL ENGINEER

NEW PREP FACILITY

OLD TOWN KITCHEN

227 COUSIN STREET
SLIDELL, LA. 70458

JOB No:	2324	DATE:	11-21-17
DRAWN BY:	CKD	CHECKED BY:	CKD

The design drawings and specifications, images and other expressions (documents) thereto or contained therein are the property of Dammon Engineering, and no part thereof shall be used for any purpose other than the specified project without the written permission of Dammon Engineering. Dammon Engineering, hereby claims its common law copyright and other property rights in these documents. These drawings and specifications are loaned to the owner for exclusive use with respect to the project shown herein. All reproductions and copies of documents, or any part thereof, must contain a copyright notice in the form shown on this page.

SHEET TITLE:
SITE PLAN

DRAWING NUMBER:

C101

SHEET No: 3 of # 9

FILE NAME: J:\Projects\RESTAURANT\2324 - Old Town Kitchen\Drawings\Current Drawings\C101 - Site Plan.dwg PLOT DATE & TIME: Thursday, December 28, 2017 10:11:08 AM