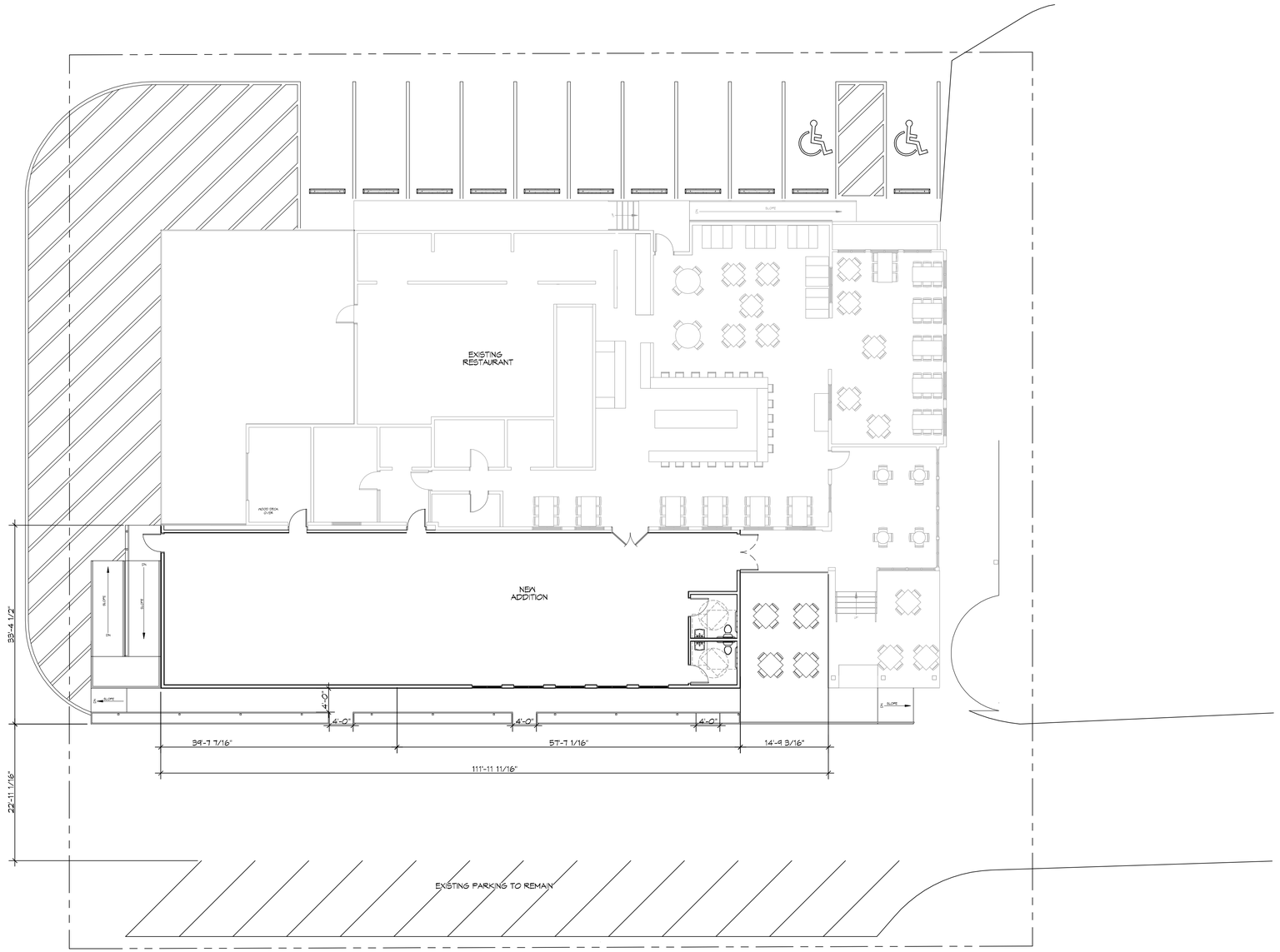

6 SITE PLAN

SCALE: 1" = 10'-0"

DAMMON ENGINEERING, INC.
LOUISIANA & MISSISSIPPI

Chief Engineer: Brian Wisitich, PE
554 Old Spanish Trail
Slidell, LA 70458

www.dammonengineering.com
info@dammonengineering.com
PH: 985.649.5632

REVISIONS

#	DESCRIPTION	DATE

SEAL:

Missing or invalid r
File: R:\Stamps\Bri
Sheet: 1

NEW DINING ADDITION

SOUTHSIDE CAFE

3154 PONTCHARTRAIN DR
SLIDELL, LA 70458

JOB No: 23951 | DATE: 03-16-2018
DRAWN BY: CAD | CHECKED BY: JMS

THIS DRAWING AND SPECIFICATIONS, AND OTHER DOCUMENTS, AS PREPARED BY DAMMON ENGINEERING, INC. ARE INSTRUMENTS OF SERVICE THROUGH EXECUTION OF THE PROJECT ONLY AND ARE THE PROPERTY OF DAMMON ENGINEERING, INC. THEY ARE NOT TO BE USED BY ANY PERSON OR ENTITY FOR ANY PURPOSE OR PROJECT OTHER THAN THE SPECIFIC PROJECT FOR WHICH THEY HAVE BEEN PREPARED AND DEVELOPED AS AGREED BY DAMMON ENGINEERING, INC. ANY USE OR REUSE, IN WHOLE OR IN PART, WITHOUT WRITTEN CONSENT OF DAMMON ENGINEERING, INC. IS PROHIBITED.

SHEET TITLE:
SITE PLAN

DRAWING NUMBER:
C101

SHEET No: 3 of 15

FILE NAME: J:\ENGINEERING\2300 - Projects Civil\Dammon\Current Projects\C101 - Site Plan.dwg PLOT DATE & TIME: Monday, March 19, 2018 1:18:18 PM