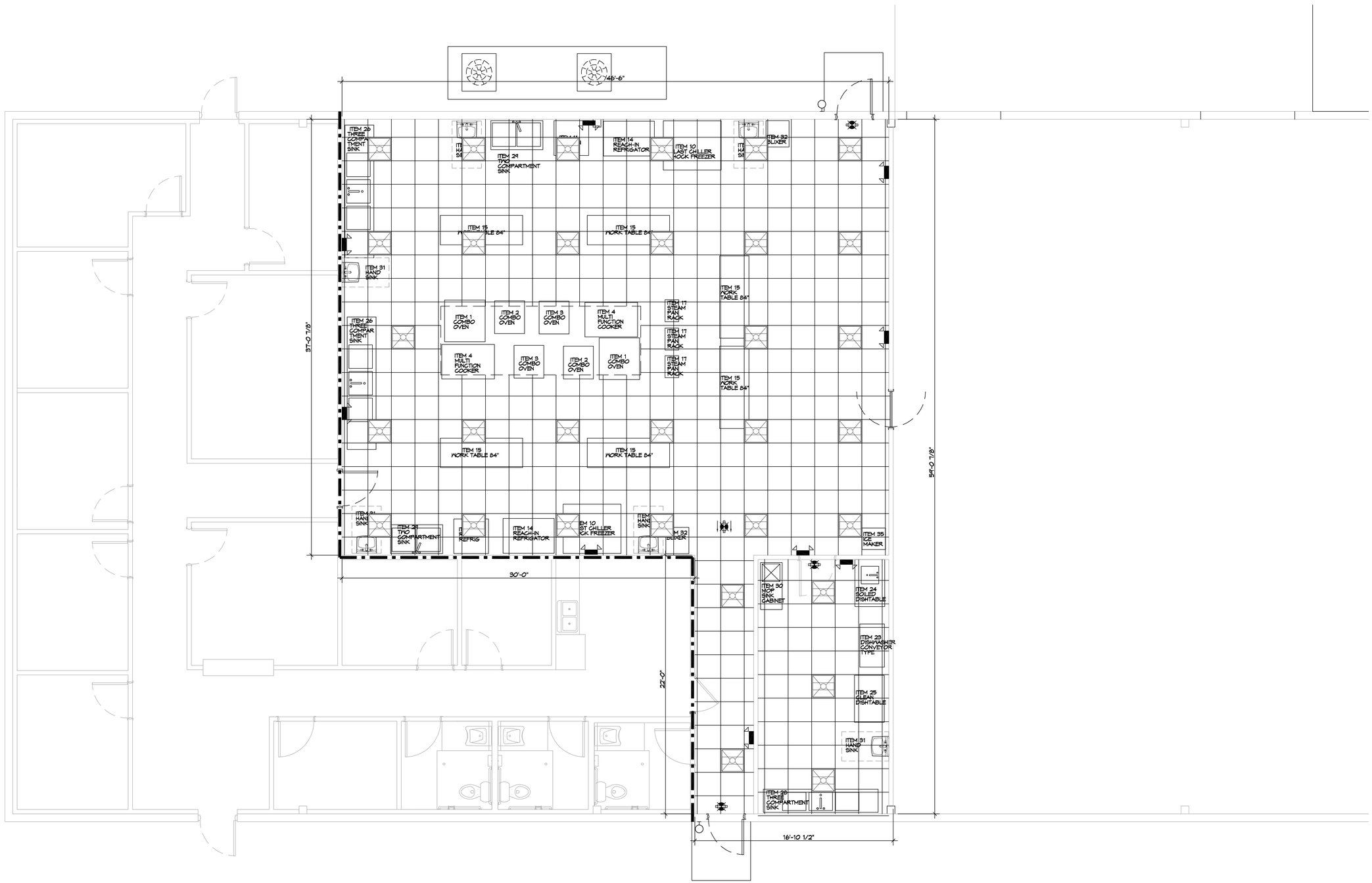

2 REFELECTED CEILING PLAN

SCALE: 1/4" = 1'-0"

DAMMON ENGINEERING, INC.
LOUISIANA & MISSISSIPPI
www.dammonengineering.com
info@dammonengineering.com
PH: 985.649.5832
Chief Engineer: Brian Mistich, PE
5540 Highway 190
Slidell, LA 70458

#	DESCRIPTION	DATE

REVISIONS

SEAL:

NEW FOOD DISTRIBUTION
HEALTHY SCHOOL
FOOD COLLABORATIVE

PEARL RIVER
LOUISIANA 70403

JOB No:	2021	DATE:	09-20-2021
DRAWN BY:	CKD	CHECKED BY:	KJK

The drawings and specifications contained herein, as well as all other information, are the property of Dammon Engineering, and not open thereof that are needed and shall remain the property of Dammon Engineering. The reproduction, distribution and/or use of the drawings and specifications for any purpose other than those prepared and developed without written consent of Dammon Engineering, is prohibited. Any violation will be subject to legal action.

SHEET TITLE:
REFLECTED CEILING PLAN
PLAN

DRAWING NUMBER:
A2

SHEET No: 02 of 9

FILE NAME: J:\- RESTAURANT\Healthy School Food Collaborative Kaufman\WORKING DWGS\A-2 reflected ceiling plan.dwg PLOT DATE & TIME: Wednesday, October 6, 2021 11:12:14 AM