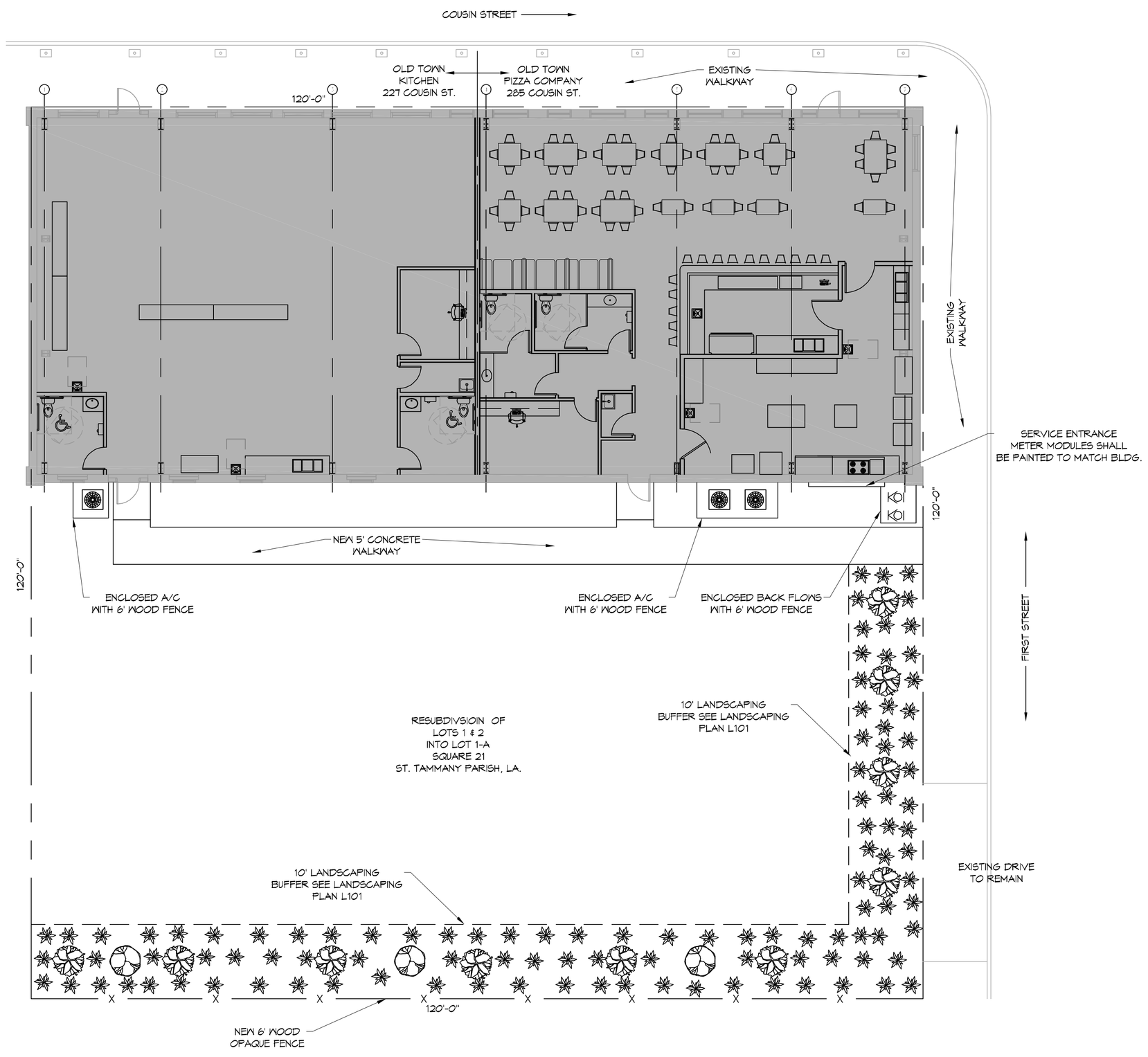

N

1 SITE PLAN

SCALE: 1"=10'-0"

DAMMON ENGINEERING, INC.
LOUISIANA & MISSISSIPPI

www.dammonengineering.com
info@dammonengineering.com
PH: 985.649.5832

Chief Engineer: Brian Mistich, PE
554 Old Spanish Trail
Slidell, LA 70458

#	DESCRIPTION	DATE

REVISIONS

SEAL:

NEW RESTAURANT
OLD TOWN PIZZA COMPANY
285 COUSIN STREET
SLIDELL, LA. 70458

JOB No:	2351	DATE:	11-21-17
DRAWN BY:	CKD	CHECKED BY:	CKD

This plans and/or drawings are specifications, designs and drawings represented thereon are and shall remain the property of Dammon Engineering, and no part thereof shall be used for any purpose other than the specific project for which they were prepared and shall not be loaned, copied or reproduced in whole or in part without written permission of Dammon Engineering. Please contact with questions, comments, and concerns.

SHEET TITLE:
SITE PLAN

DRAWING NUMBER:
C101

SHEET No: 3 of # #

FILE NAME: J:_ENTERPRISE\2351 - Old Town Pizza Company\Drawings\Current Drawings\C101 - Site Plan.dwg PLOT DATE & TIME: Wednesday, December 20, 2017 8:30:53 AM