EQUIPMENT SCHEDULE - RESPONSIBILITY MATRIX

KEY MARK	DESCRIPTION OF EQUIPMENT	MAKE	MODEL #	POWER REQ'D	AMPS	PLUG TYPE	WATER SUPPLY	WATER LINE SIZE	OWNER PROVIDED	GC PROVIDED	OWNER RECEIVED	GC RECEIVED	OWNER INSTALLED	GC INSTALLED
1	COUNTERTOP PASTRY WARMING OVEN	MARKTCHEF	EHOW 625 CLASSIC	240V	50	NEMA 6-20P	NO		YES	NO	NO	YES	NO	YES
2	COMMERCIAL BLENDER	VITAMIX	TOUCH & GO	120V	12	NEMA 5-15P	NO		YES	NO	NO	YES	NO	YES
3	BLENDER RINSER	BLENDTEC	HIC-S12				DOMESTIC	2/6"	YES	YES	NO	YES	NO	YES
4	COUNTERTOP FROZEN DRINK MACHINE	TAYLOR	430	208V	15	NEMA 6-15P	DOMESTIC		YES	NO	NO	YES	NO	YES
5	COUNTERTOP DUAL COFFEE BREWERS / WARMER	CURTIS	DCMTS10A3000	220V	30	3W+G	FILTERED	3/8" FLARE	YES	NO	NO	YES	NO	YES
6	SINGLE COFFEE WARMER WITH DISPENSER	CURTIS	GEM-3-S	120	1	2W+G			YES	NO	NO	YES	NO	YES
7	HOT BROTH DISPENSER NARROW	BUNN	TDO-N-4-A	N/A	N/A	N/A			YES	NO	NO	YES	NO	YES
8	POINT OF SALE MACHINE W/ CASH DRAWER	BY OWNER	N/A	115V	1.5	NEMA 5-15P			YES	NO	NO	YES	NO	YES
9	WALL MOUNT PAPER TOWEL DISPENSER	BY OWNER												
10	UNDER COUNTER 20" WIDE 2 DRAWER FRIDGE	EVEREST REFRIGERATION	ETB41-G2	115V	2.5	NEMA 5-15P			YES	NO	NO	YES	NO	YES
11	UNDERCOUNTER 48" W/ DBL 2 DOOR FREEZER	ATOSA USA, INC	MBF8402GR	115	5.5	NEMA 5-15P			YES	NO	NO	YES	NO	YES
12	UNDERCOUNTER ICE BIN	KRONWNE	18-30	N/A	N/A	N/A			YES	NO	NO	YES	NO	YES
13	STANDING ASH SINK W/ SPLASH GUARD	ADVANCE TABCO	DL-1-55PC-LG	N/A	N/A	N/A	DOMESTIC	1/2"	NO	YES	NO	YES	NO	YES
14	GLASS FILLER STATION W/ DRIP	EKG BRAVO	B-123U-1-L	N/A	N/A	N/A	FILTERED	1/2"	YES	NO	NO	YES	NO	YES
15	WALL MOUNT FOAM SOAP DISPENSER	BY OWNER	N/A	N/A	N/A	N/A								
16	WALL MOUNTED WIRE SHELVING 48"x18"	REGENCY	4S0C14N0W48	N/A	N/A	N/A			NO	YES	NO	YES	NO	YES
17	ENCLOSED MOBILE CABINET	WINCHOT	ECT18-C	N/A	N/A	N/A			YES	NO	NO	YES	NO	YES
18	WALL MOUNTED WIRE SHELVING 36"x18"	REGENCY	4S0C14N0W36	N/A	N/A	N/A			NO	YES	NO	YES	NO	YES
19	SCHAEFER COFFEE ART MACHINE	SCHAEFER	DAVINCI 1000DEUS	208V 1PH	30	NEMA L6-30R	FILTERED	3/8"	YES	NO	NO	YES	NO	YES
20	SHIPPING WALL AND FAUCET	KRONWNE	FWC-1010	N/A	N/A	N/A	DOMESTIC	1/2"	YES	NO	NO	YES	NO	YES
21	48"W x 22"DEEP x 74"H FREESTANDING WIRE SHELVES	STEELTON	4W-S-74R4W	N/A	N/A	N/A			YES	NO	NO	YES	NO	YES
22	3 COMPARTMENT SINK W/ DRAINBOARDS	TURBO AIR	TSA-3-14-D3	N/A	N/A	N/A	DOMESTIC		YES	NO	NO	YES	NO	YES
23	WALL MOUNT HAND WASH SINK	JOHN BOOS	PBWS-W-1410-1-K	N/A	N/A	N/A	DOMESTIC	1/2"	YES	NO	NO	YES	NO	YES
24	24"x24" MOUNTED STONE MOP SINK / WALL FAUCET	ZURN	MSH0702424S01	N/A	N/A	N/A	DOMESTIC	1/2"	NO	YES	NO	YES	NO	YES
25	4 SLOT MOP / BROOM RACK	ZURN	8990CONT	N/A	N/A	N/A			NO	YES	NO	YES	NO	YES
26	WALL MOUNTED WIRE SHELVING 60"x18"	REGENCY	4S0C14N0W60	N/A	N/A	N/A			NO	YES	NO	YES	NO	YES
27	STAINLESS STEEL TABLE 36"D X 72"W X 36" TALL	ADVANCE TABCO	TFAG-360	N/A	N/A	N/A			YES	NO	NO	YES	NO	YES
28	WALL MOUNTED MOP SINK FAUCET	T & S BRASS	B-0565-B-01X	N/A	N/A	N/A	DOMESTIC	1/2"	NO	YES	NO	YES	NO	YES
29	4 BAND WRE MOUNTED PRE-RINSE FAUCET	T & S BRASS	B-0133-12-CR-B	N/A	N/A	N/A	DOMESTIC	1/2"	NO	YES	NO	YES	NO	YES
30	SHELF RACK NSF RACK HALF HEIGHT	WINCHOT	42-18-DS74	N/A	N/A	N/A			YES	NO	NO	YES	NO	YES
31	AUTOFRYER VENTLESS FRYER	ANTI	ATF-10X	240V	23.75	NEMA 6-30P			YES	NO	NO	YES	NO	YES
32	CONVECTION OVEN HALF HEIGHT	SOUTHBIND	CM-10SC	208V 1PH	36.1	HARD WIRE			YES	NO	NO	YES	NO	YES
33	WATER FILTRATION SYSTEM TRIPLE 3 BACS 5 GPD	EVERPURE	EV9324 02	N/A	N/A	N/A	DOMESTIC	1/4"	NO	YES	NO	YES	NO	YES
34	ICE MAKER, CUBE STYLE AND BIN	ICE-O-MATIC	GEM0310HA	115V	17.8	HARD WIRE	FILTERED	1/4"	YES	NO	NO	YES	NO	YES
35	1 DOOR FREEZER	ATOSA USA INC	MBF8001GR	115V	4.4	5-15P			YES	NO	NO	YES	NO	YES
36	1 DOOR REFRIGERATOR	ATOSA USA INC	MBF8005GR	115V	3.2	NEMA 5-15P			YES	NO	NO	YES	NO	YES
37	UNDER COUNTER 48" WIDE 2 DOOR FRIDGE	TURBO AIR	JUR-48-N6	115V	2	NEMA 5-15P			YES	NO	NO	YES	NO	YES
38	STAINLESS STEEL TABLE 30"x 72" NO UNDERSHELF	GLENS	N-P441	N/A	N/A	N/A			YES	NO	NO	YES	NO	YES
39	STAINLESS STEEL TABLE 30" X 48" W/ UNDERSHELF	GLENS	N-P434	N/A	N/A	N/A			YES	NO	NO	YES	NO	YES
40	STAINLESS STEEL TABLE 36"D X 60"W X 36" TALL	ADVANCE TABCO	TFAG-365	N/A	N/A	N/A			YES	NO	NO	YES	NO	YES
41	STAINLESS STEEL TABLE 30" x 60" NO UNDERSHELF	ADVANCE TABCO	TFMG-305	N/A	N/A	N/A			YES	NO	NO	YES	NO	YES
42	STAINLESS STEEL TABLE 30" x 48" NO UNDERSHELF	ADVANCE TABCO	TFLG-304	N/A	N/A	N/A			YES	NO	NO	YES	NO	YES
43	CHROME SHELF 60" 72" WIDE 18"D X 60"W	STEELTON	4CS6018CR4S	N/A	N/A	N/A			YES	NO	NO	YES	NO	YES

GENERAL EQUIPMENT PLAN NOTES:

1. CONTRACTOR TO COORDINATE ALL UTILITY REQUIREMENTS WITH ALL EQUIPMENT, WHETHER PROVIDED BY OWNER OR CONTRACTOR.
2. CONSULT MFG. CUT SHEETS FOR POWER REQUIREMENTS ON ALL EQUIPMENT PRIOR TO CLOSING WALLS AND CEILINGS.
3. CONTRACTOR SHALL COORDINATE WITH OWNER FOR ALL CONTRACTOR RECEIVED ITEMS AND EQUIPMENT INSTALLATIONS.
4. INSTALL WATER FILTRATION SYSTEM IN BACK OF HOUSE AS SHOWN IN PLANS. COORDINATE AND PROVIDE REQUIRED FILTERED WATER SUPPLY LINES TO EACH PIECE OF EQUIPMENT AS REQUIRED BY EQUIPMENT MFG. ALL LINES TO BE RUN IN WALLS, ABOVE CEILINGS, AND THROUGH COUNTERTOPS TO REMAIN CONCEALED. (TYP.)
5. GENERAL CONTRACTOR TO COORDINATE WITH OWNER FOR LOCATIONS OF SUPPLY LINES IN THE COUNTERTOPS PRIOR TO MAKING SHOP DRAWINGS (TYP.)
6. PLUMBING CONTRACTOR SHALL PROVIDE ALL ROUGH-IN AND FINAL CONNECTIONS TO ALL FOOD SERVICE EQUIPMENT. ALL WORK TO BE IN ACCORDANCE WITH ALL NATIONAL, STATE AND LOCAL CODES AS REQUIRED.
7. ALL LINES SHALL BE CONCEALED.
8. ANY EXPOSED PIPING OF FITTINGS TO BE STAINLESS STEEL, CHROME PLATED OR ENCLOSED IN A STAINLESS STEEL CONCEALED MOUNTED CHASE.
9. DIRECT ALL INDIRECT WASTES INTO FLOOR SINKS & FLOOR DRAINS PER LOCAL CODES. PLUMBING CONTRACTOR TO VERIFY ALL FLOOR DRAINS, AND PLUMBING WASTES CONFORM TO LOCAL CODES.
10. GENERAL CONTRACTOR IS RESPONSIBLE FOR ALL CORE DRILLING, ROOF PENETRATIONS, FLOOR CUTTING AND PATCHING FOR ALL LINES, EXHAUST SYSTEMS, ETC.
11. REFER TO KITCHEN EQUIPMENT SUPPLIER EQUIPMENT PLANS.
12. ELECTRICAL CONTRACTOR TO PROVIDE AND INSTALL ALL SWITCHES, STARTERS, DISCONNECTS, ETC. FOR ALL EQUIPMENT AND ICE MACHINES UNLESS NOTED OTHERWISE. ALL DISCONNECTS OR LOCK-OUT DEVICES, STARTERS, ETC. TO MEET NEC AND OSHA STANDARDS.
13. ELECTRICAL CONTRACTOR TO PROVIDE CONTROL WIRING AND ELECTRICAL SERVICE FOR ALL REMOTE REFRIGERATION SYSTEMS.
14. ELECTRICIAN TO BRANCH TO CONNECTION WHERE REQUIRED AND TO CONNECT ALL ELECTRICAL EQUIPMENT, FIXTURES, AND ICE MACHINES.
15. ELECTRICAL TO PERFORM ALL REQUIRED INTERNAL WIRING REQUIRED BY FIXTURES AND EQUIPMENT INCLUDING INTER-WIRING TO APPLIANCES AS REQUIRED BY EQUIPMENT MFG.
16. ALL ELECTRICAL COVER PLATES IN KITCHEN ARE TO BE STAINLESS STEEL.
17. VERIFY WITH OWNER FINAL EQUIPMENT REQUIREMENTS BEFORE ORDERING MATERIALS.
18. ELECTRICAL CONTRACTOR SHALL BE REQUIRED TO FURNISH AND INSTALL ALL ELECTRICAL COMPONENTS NECESSARY TO PROVIDE SERVICE LOCATIONS AND EQUIPMENT AS SHOWN.
19. CONTRACTOR SHALL BE RESPONSIBLE FOR MAKING FINAL CONNECTIONS TO EQUIPMENT AND FITTINGS SUPPLIED AND INSTALLED BY KITCHEN EQUIPMENT SUPPLIER OR OWNER.

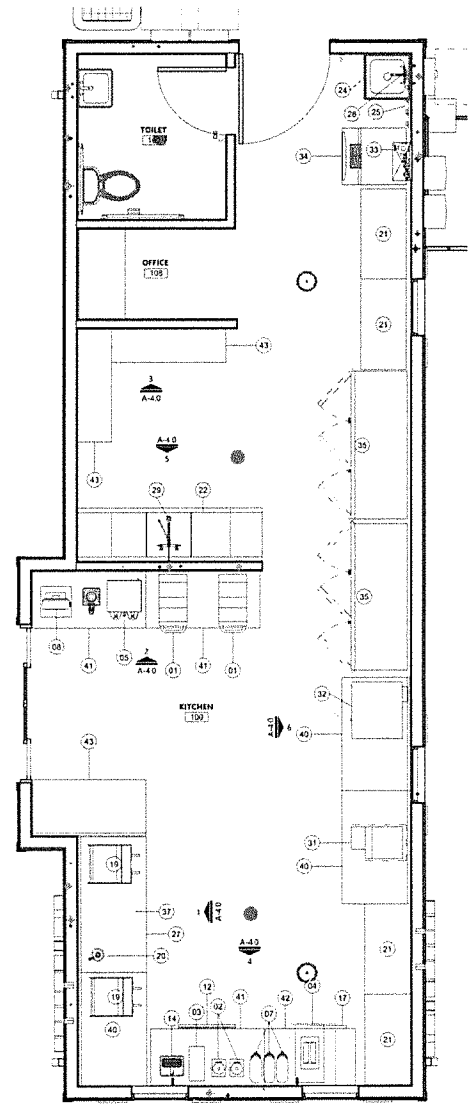

EQUIPMENT PLAN
SCALE: 3/8" = 1'-0"

NOBLE OAK ARCHITECTS L.L.C.
ARCHITECTURE, DESIGN & CONSULTING
108 W. RUELLE DR. MANDEVILLE, LA
Contact Information: Benjamin@NobleOakArch.com Mobile: 504-460-7366

SEAL:

100% OWNER REVIEW

PJ'S COFFEE SHOP
NEW CONSTRUCTION
1861 MARTIN LUTHER KING BLVD - HOUMA, LA
EQUIPMENT PLAN & SCHEDULE

REV #	REVISION DATE

DATE ISSUED 04.07.2025
PROJECT NUMBER 25-001
SHEET NUMBER
A-1.3