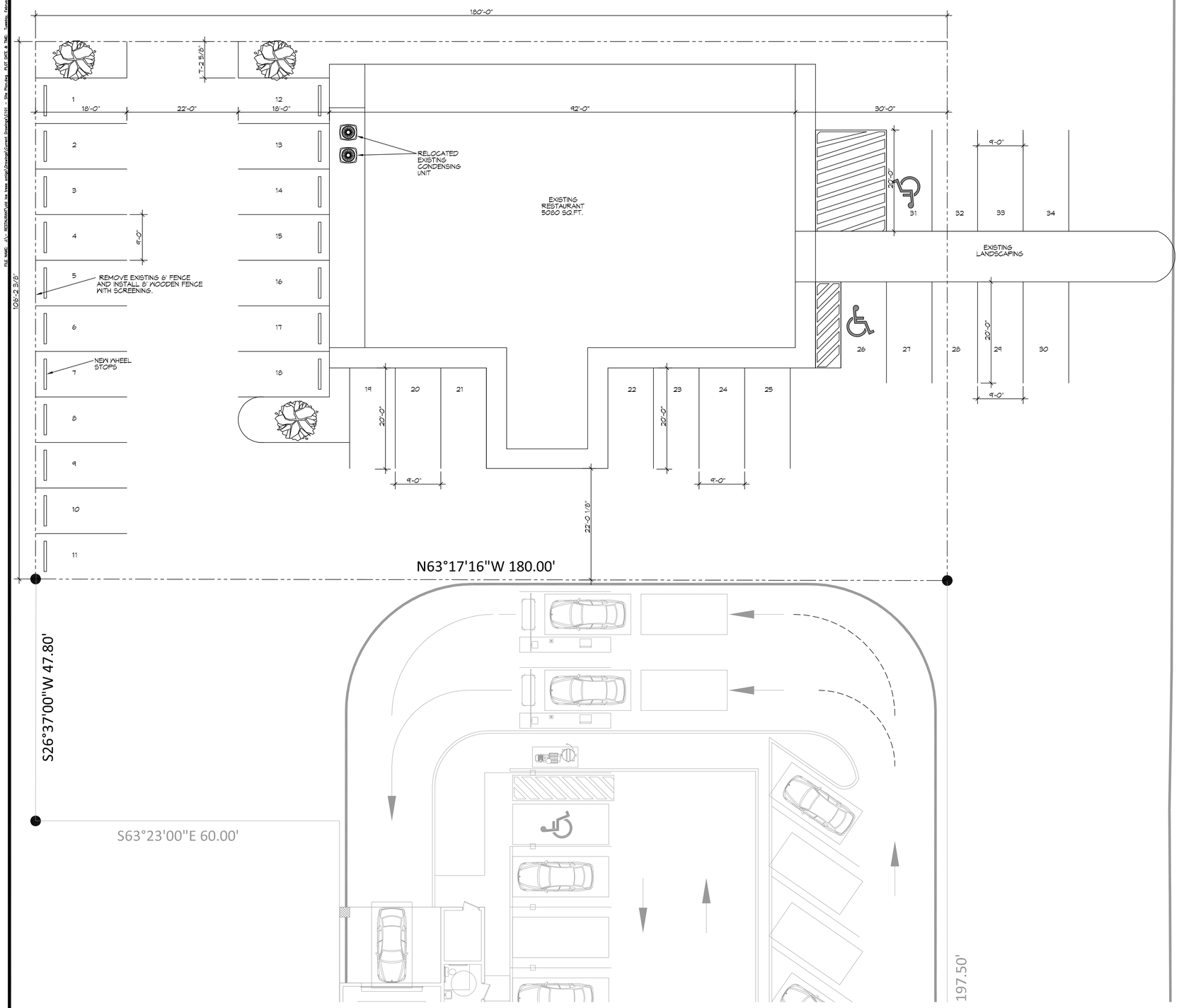

1 SITE PLAN
SCALE: 1" = 10'-0"

PONTCHARTRAIN BOULEVARD (U.S. HWY 11)

LEGEND

- CREPE MYRTLE OR EQUAL
ALL CLASS "A" TREES, AT THE TIME OF PLANTING, SHALL HAVE A MINIMUM CALIPER OF AT LEAST ONE INCH (1") INCHES, MEASURED SIX (6") INCHES ABOVE THE ROOT BALL, AND A MINIMUM HEIGHT OF SIX FEET INSTALLED AND A MATURE HEIGHT OF TWENTY FEET AS PER THE CITY OF SLIDELL ZONING ORDNANCE.

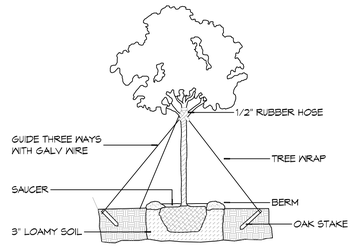

NOTE:
ALWAYS PLANT EQUAL TO OR 1" - 2" ABOVE GROUND.

A TYPICAL TREE PLANTING

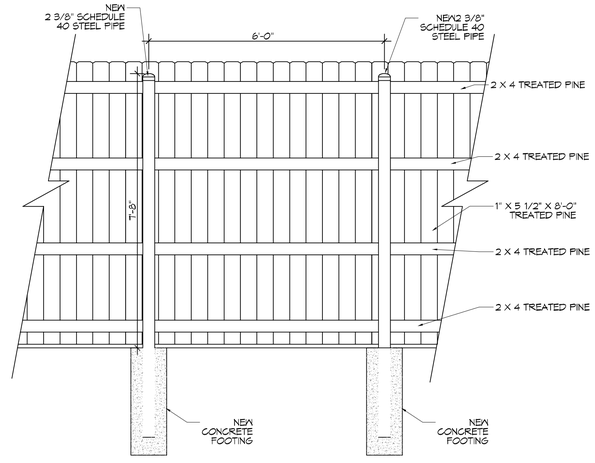

2 FENCE DETAIL
SCALE: 3/4"=1'-0"

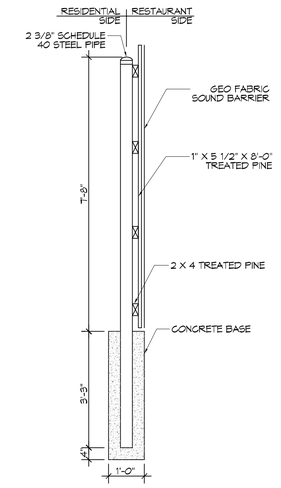

3 FENCE POST DETAIL
SCALE: 3/4"=1'-0"

DAMMON ENGINEERING, INC.
LOUISIANA & MISSISSIPPI
Chief Engineer: Brian Mistich, PE
554 Old Spanish Trail
Slidell, LA 70458
www.dammonengineering.com
info@dammonengineering.com
PH: 985.649.5832

REVISIONS

#	DESCRIPTION	DATE

SEAL:

SITE LAYOUT
EXISTING RESTAURANT
3620 PONTCHARTRAIN DR
SLIDELL, LA. 70458

JOB No:	2019	DATE:	02-05-2019
DRAWN BY:	CKD	CHECKED BY:	BAM

SHEET TITLE:
SITE PLAN

DRAWING NUMBER:
C101

SHEET No: 1 of 1