

DAMMON
ENGINEERING, INC.

CHIEF ENGINEER
EMMETT
DAMMON, P.E.
CHIEF ARCHITECT
ROBERT
WILTSE

1095 FLORIDA AVENUE
SLIDELL, LA, 70458
OFFICE: 985-649-5832
FAX: 985-641-5950

WEBSITE:
WWW.DAMMONENGINEERING.COM
EMAIL:
DAMMONENG@BELL.SOUTH.NET

ARCHITECTURE
ENGINEERING
STUDIES
PLANNING
INVESTIGATION
EXPERT WITNESS

NEW OFFICE
COMPLEX

CHILD DEVELOPMENT
COUNCIL OF
ACADIANA, INC.
OPELOUSAS, LA

COPY OF
SURVEY

OF 26

C-1

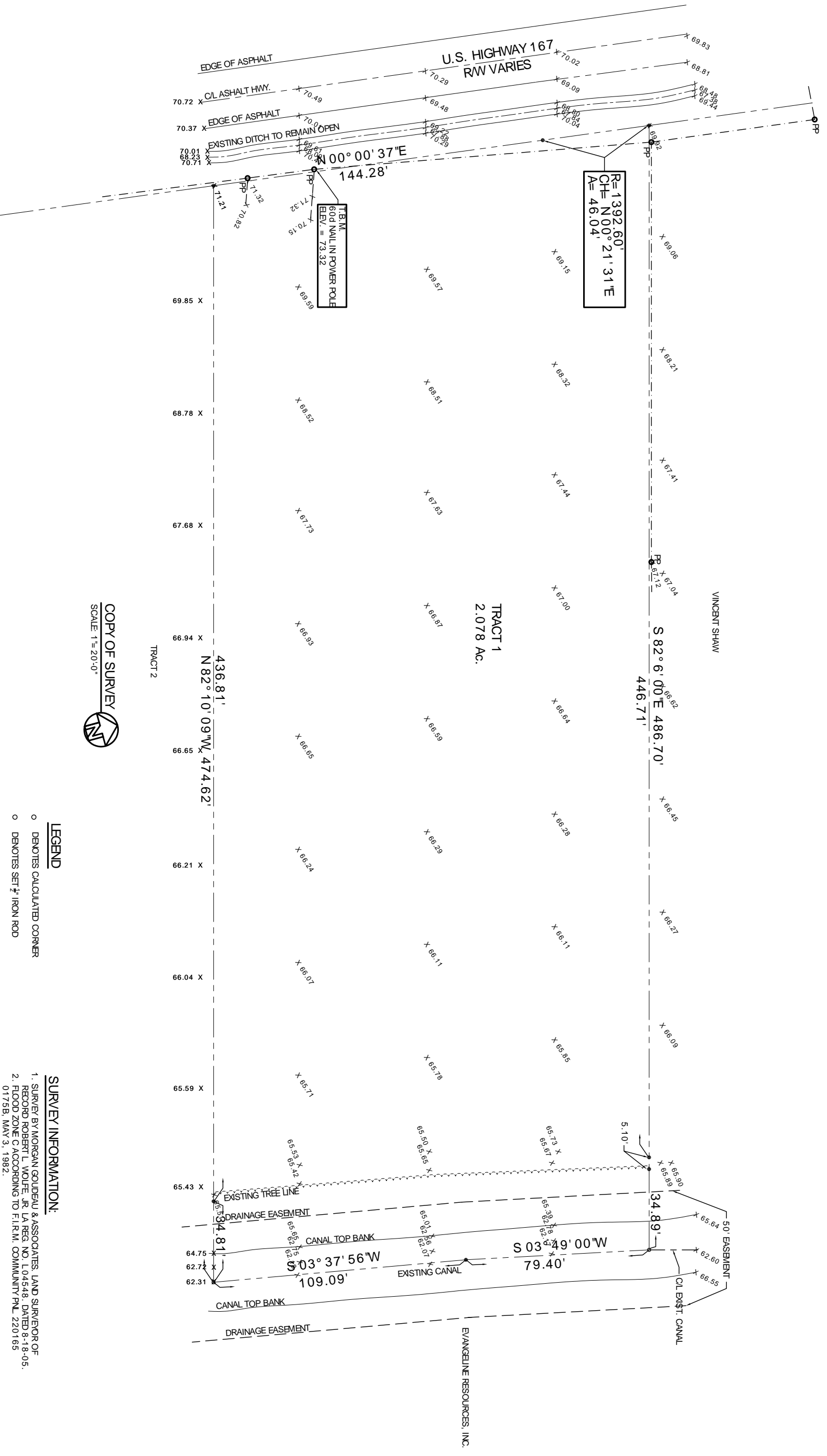

COPY OF SURVEY
SCALE 1" = 20'-0"

LEGEND

- DENOTES CALCULATED CORNER
- DENOTES SET 1/2" IRON ROD
- DENOTES FOUND 1/2" IRON ROD (UNLESS INDICATED OTHERWISE)
- DENOTES OVER-HEAD ELECTRIC LINES
- DENOTES CONTOUR LINES
- + xx' DENOTES SPOT ELEVATIONS
- PP○ DENOTES POWER POLE
- PP○ DENOTES POWER POLE

SURVEY INFORMATION:

1. SURVEY BY MORGAN GOUDEAU & ASSOCIATES, LAND SURVEYOR OF RECORD ROBERT L. WOLFE, JR. LA REG. NO. L 04548, DATED 8-18-05.
2. FLOOD ZONE C ACCORDING TO F.I.R.M. COMMUNITY PLAN 220165 0175B, MAY 3, 1982.
3. BEARINGS BASED ON PLAT BY ROBERT L. WOLFE, JR. FOR VINCENT SHAW DATED OCTOBER 26, 1993.

LEGAL DESCRIPTION:

A CERTAIN PARCEL OF LAND CONTAINING 2.078 ACRES, SITUATED IN SECTION 52, TOWNSHIP 6 SOUTH, RANGE 4 EAST, ST. LANDRY PARISH, LOUISIANA

SCALE AS NOTED

JOB#: 2030

DATE: 10-19-09

SHEET 2

REV: 12-7-09 CONST.