

- Replace all exterior doors w/ metal building panels.
- Post - Tensioned Slab.
- Drop Roof Pitches down.

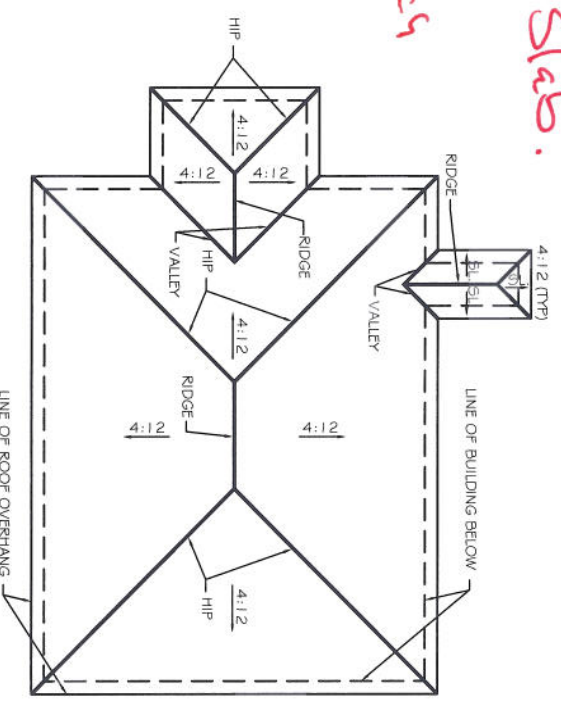

SITE PLAN
SCALE: 1"=20'-0"

PARKING TABULATION	
HIC	3
CARS	79
BUSES	12

STANDARD BUS 40X8.5'

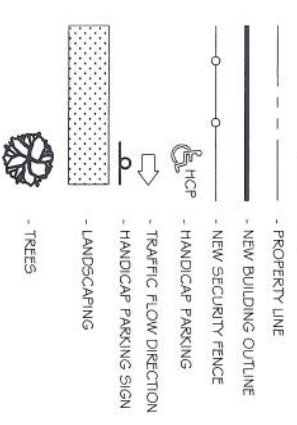

SITE NOTES:

1. CLEAR SITE AS REQ. & AS NOTED TO PERFORM NEW CONSTRUCTION. REMOVE DEBRIS OR MATERIALS NOT SAVED. FOR REUSE. STOCKPILE USABLE TOPSOIL MATERIALS FOR FINISH GRADING.
2. GRADE ENTIRE SITE FROM BUILDINGS AND IMPROVEMENTS TO EXISTING GRADES. AT A UNIFORM SLOPE OF 1/4" SLOPE AS REQ. TO DRAIN WATER TO NATURAL DRAINAGE PATTERNS AND PREVENT ALL STANDING WATER.

GENERAL NOTES:

1. ALL CONTRACTORS SHALL VERIFY EXISTING CONDITIONS, DIMENSIONS, ETC., PRIOR TO BIDDING & CONSTRUCTION.
2. ALL MATERIALS AND WORK SHALL BE IN ACCORDANCE WITH THE SOUTHERN STD. BUILDING CODE, LIFE SAFETY CODE, INTERNATIONAL BUILDING CODE AND ALL OTHER APPLICABLE STATE & LOCAL CODES AND REGULATIONS.



DAMMON ENGINEERING, INC.
 CHIEF ENGINEER
 EMMETT DAMMON, P.E.
 CHIEF ARCHITECT
 ROBERT WILTSE

1095 FLORIDA AVENUE
 SUITE 111, LA 70459
 OFFICE: 985-649-5832
 FAX: 985-641-5950

WWW.DAMMONENGINEERING.COM
 DMAIL: DAMMONENG@BLSOUTH.NET
 ARCHITECTURE
 ENGINEERING
 STUDIES
 PLANNING
 INVESTIGATION
 EXPERT WITNESS

NEW OFFICE COMPLEX

CHILD DEVELOPMENT COUNCIL OF ACADIANA, INC. OPELOUSAS, LA

SITE / ROOF PLAN

DATE: 7-2-09

C-2