

FILE NAME: J:\1 - School Home\Home School\Architect\Drawings\100 - Framing\Framing.dwg PLOT DATE: 8/14/2024 1:03:31 PM

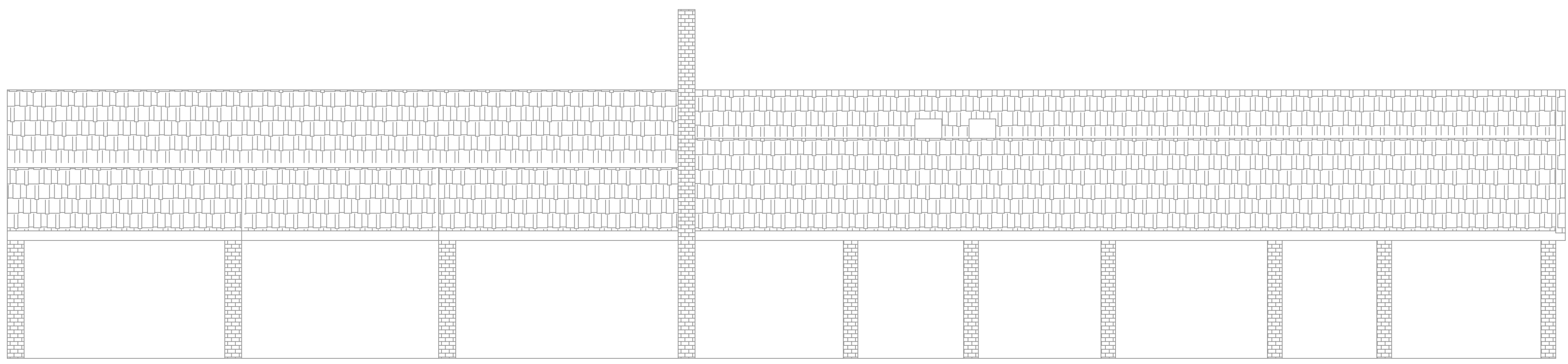

1 EXISTING FRONTELEVATION
SCALE: 3/16" = 1'-0"

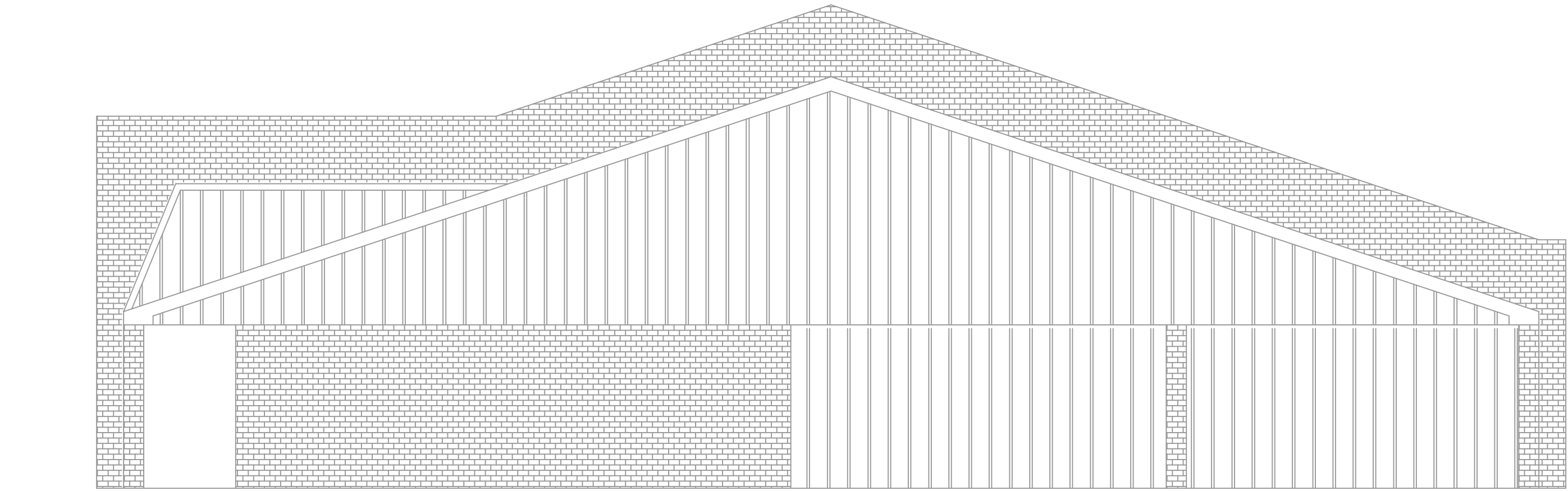

2 EXISTING SIDE ELEVATION
SCALE: 3/16" = 1'-0"

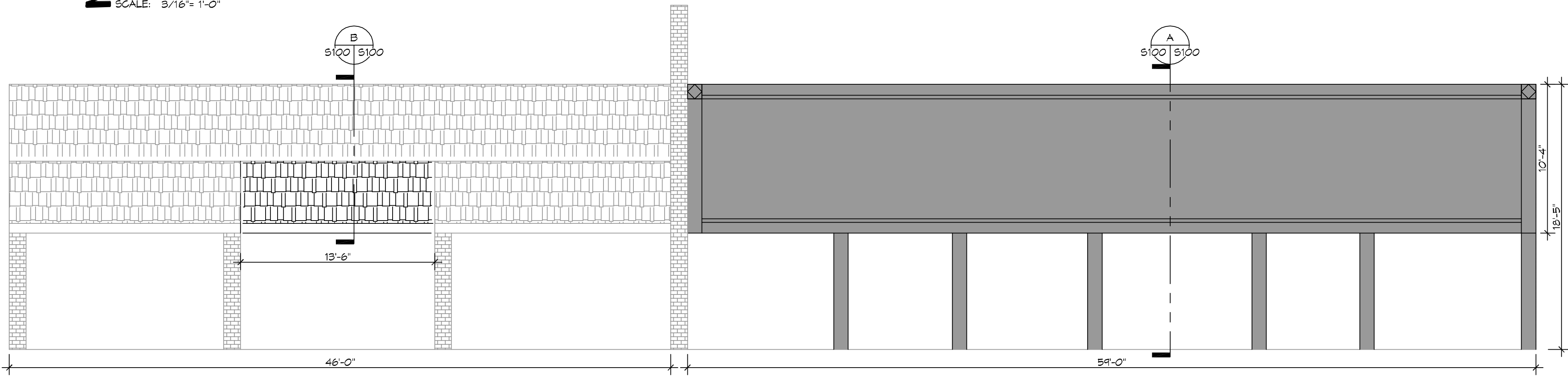

3 NEW FRONT ELEVATION
SCALE: 3/16" = 1'-0"

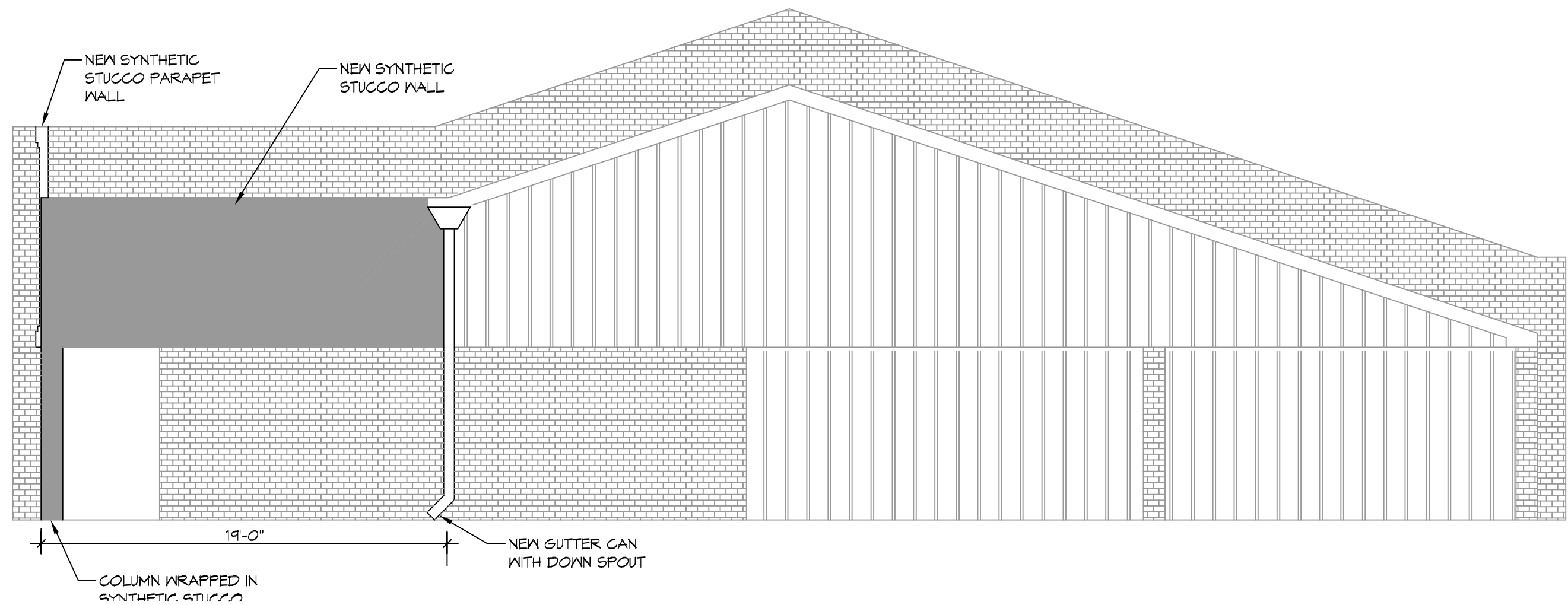

4 NEW SIDE ELEVATION
SCALE: 3/16" = 1'-0"

NOTES
1) ALL LUMBER SHALL BE TREATED

DESIGN CRITERIA:

THE CONSTRUCTION FOR SAID RESIDENCE, WHERE BASIC WIND SPEED IS 130 MILES PER HOUR, WIND EXPOSURE ZONE C, IS DESIGNED IN ACCORDANCE WITH: AMERICAN FOREST AND PAPER ASSOCIATION (AF&PA) WOOD FRAME CONSTRUCTION MANUAL FOR ONE AND TWO FAMILY DWELLINGS (WFCM) 2001 EDITION AS WELL AS THE INTERNATIONAL RESIDENTIAL CODE (IRC) 2015 EDITION

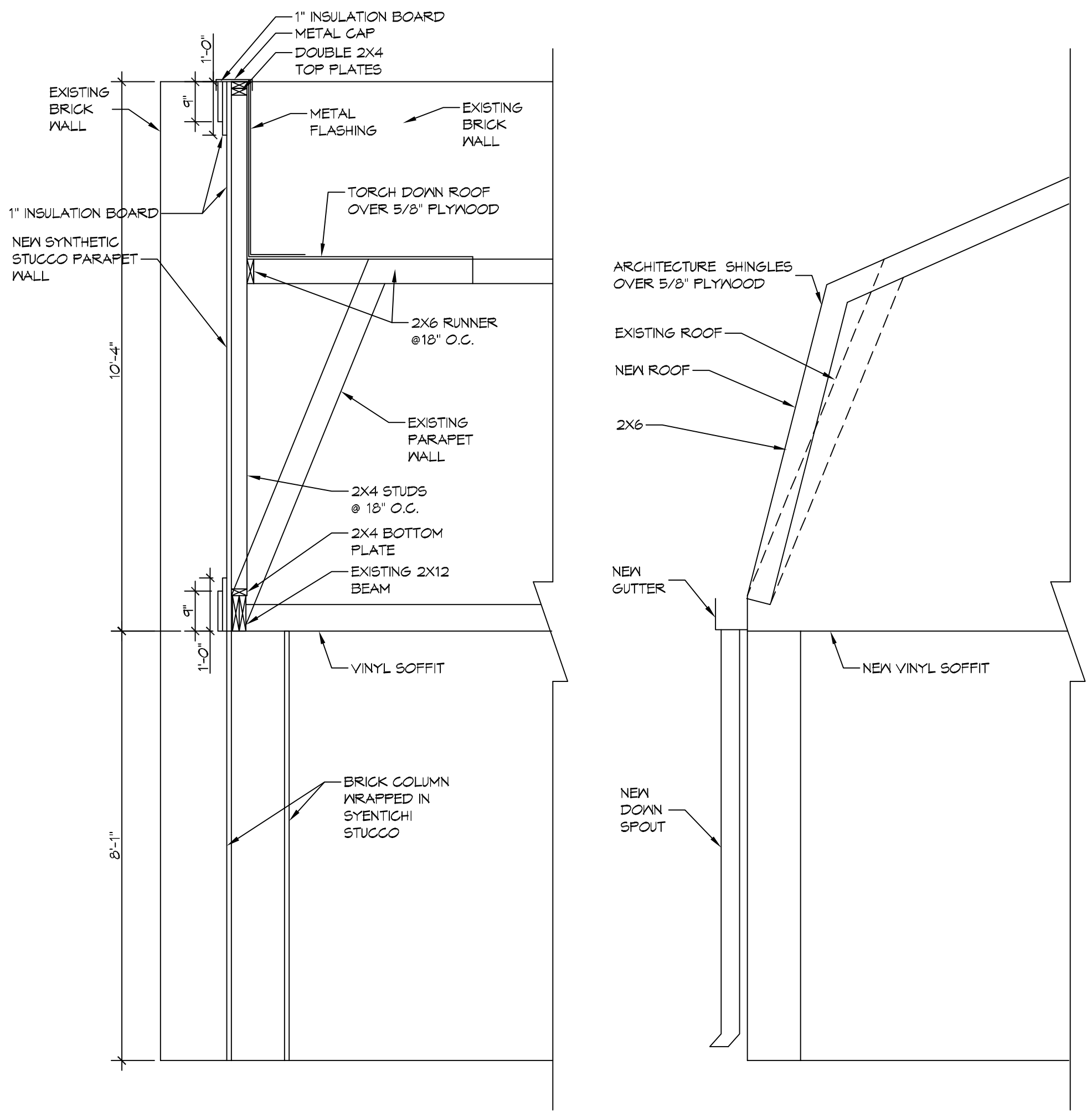

A SECTION SCALE: 1/2" = 1'-0" STUCCO/ROOFING
B SECTION SCALE: 1/2" = 1'-0" ROOFING

DAMMON
ENGINEERING, INC.
LOUISIANA & MISSISSIPPI

Chief Engineer: Brian Mitchell, PE
554 Old Spanish Trail
Slidell, LA 70458
www.dammonengineering.com
info@dammonengineering.com
PH: 985.649.5832

#	DESCRIPTION	DATE

SEAL:

STRUCTURAL DWG
HOME SCHOOLS
HOT TAGE

1804 CORPORATE SQUARE BLVD.
SLIDELL, LA, 70458

JOB No: 2014 DATE: 07-04-2022
DRAWN BY: CKD CHECKED BY: CKD

SHEET TITLE:
NEW BLDG ELEVATIONS

DRAWING NUMBER:
S100

SHEET No: 3 of 1