

RANCH ROAD
(60' R.O.W.)

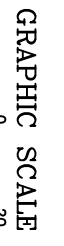
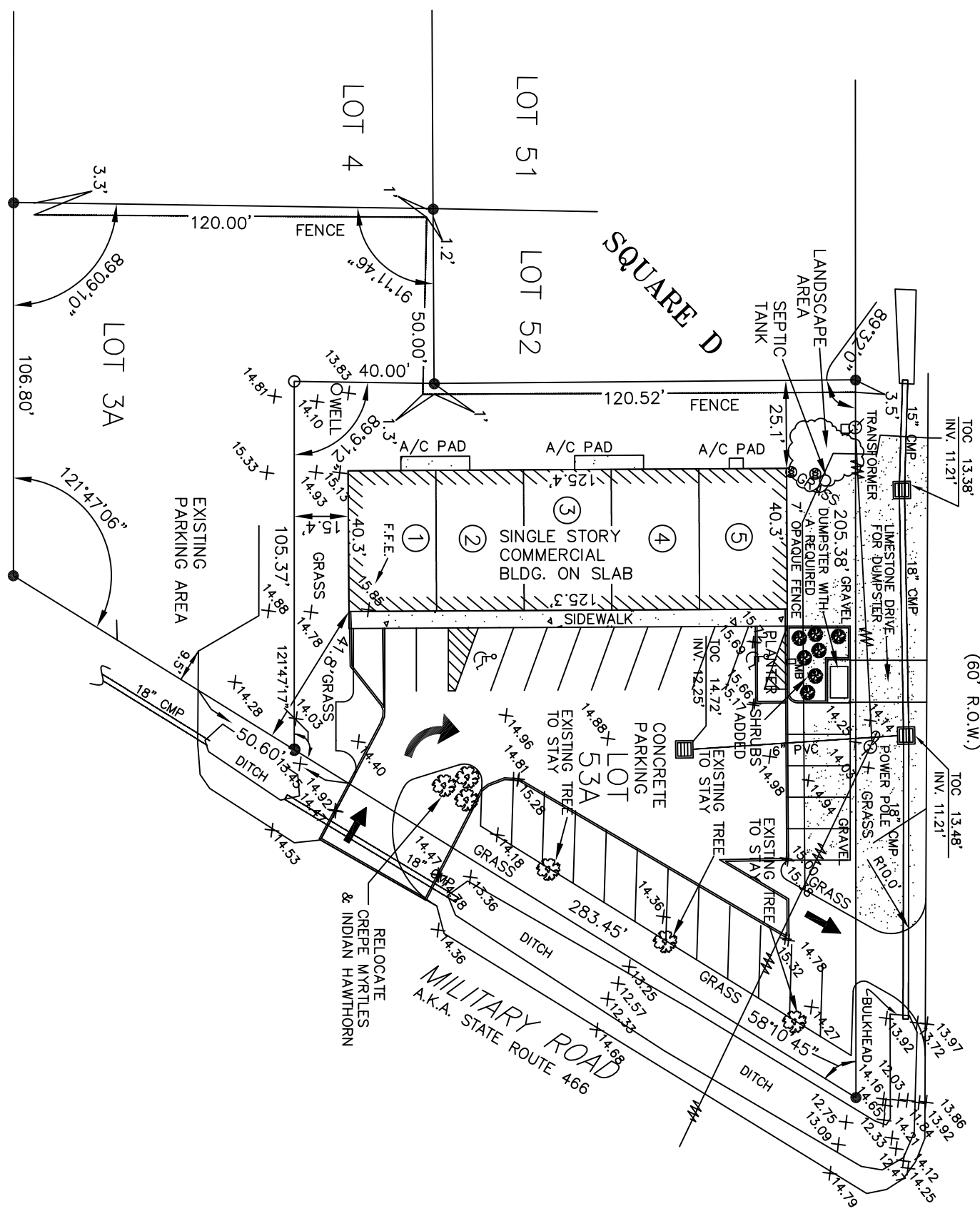

REVISION: 12/15/2010 \ ADDED ELEVATIONS TO DRAWING \ BPT
 REVISION: 10/29/2009 \ REVISED PARKING AND ADDED DUMPSTER DRIVEWAY \ BPT
 REVISION: 8/11/2009 \ REVISED DUMPSTER LOCATION \ BPT
 REVISION: 2/18/2009 \ GRASS AREA IN GRAVEL PARKING \ DLT

SCALE: 1" = 40'

DATE: 1/12/09

DRAWN BY: BPT
 CHECKED BY: SMB

DWG. NO.: 20090123

SHEET 1 OF 1

NEW PARKING LAYOUT LOT 53-A
 SQUARE D, ABNEY COUNTRY AIR SD.
 LOCATED NEAR THE CITY OF SIDELL
 IN SECTION 37, T-9-S, R-15-E,
 ST. TAMMANY PARISH, LOUISIANA

I certify that this plat does represent an actual ground survey and that to the best of my knowledge no encroachments exist either way across any of the property lines, except as shown. Encumbrances shown hereon are not necessarily exclusive. Encumbrances of record as shown on title opinion or title policy will be added hereto upon request, as surveyor has not performed any title search or abstract. I have consulted the Flood Insurance Rate Maps and found this property is not in a Special Flood Hazard Area. F.I.R.M.: 225205 0440 D DATE: 4/21/99 ZONE: C B.F.E. = NA * Verify prior to construction with local governing body.

CARL CHASTANT

PARKING:
 CONCRETE PARKING = 27 SPACES
 HANDICAP PARKING = 2 SPACES
 29 TOTAL PARKING SPACES.

NOTES:
 1. VERIFY SETBACKS, EASEMENTS, SERVITUDES, ETC. PRIOR TO CONSTRUCTION.

2. (A)=ACTUAL (P)=PLAT

REFERENCE:
 1. SURVEY NO. 990667 DATED 03-25-1999 BY J. V. BURKES & ASSOC., INC.

TOTAL AREA: SQ. FT. ACREAGE
 LOT 53A 24890 0.57

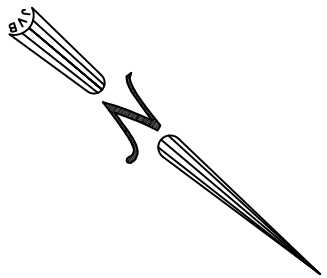

J.V. Burkes & Associates, Inc.
 SURVEYING ENGINEERING • ENVIRONMENTAL

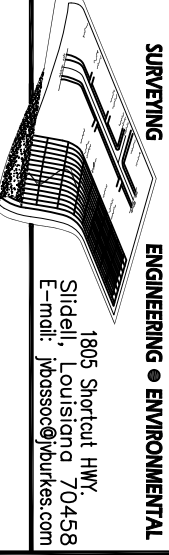

1805 Shortcut HWY.
 Sidell, Louisiana 70458
 E-mail: jvbassoc@jvburkes.com

Phone: 985-649-0075 Fax: 985-649-0154
 Mississippi Phone: 228-435-5800

SEAN M. BURKES
 LA REG. NO. 4785