

FRONT ELEVATION

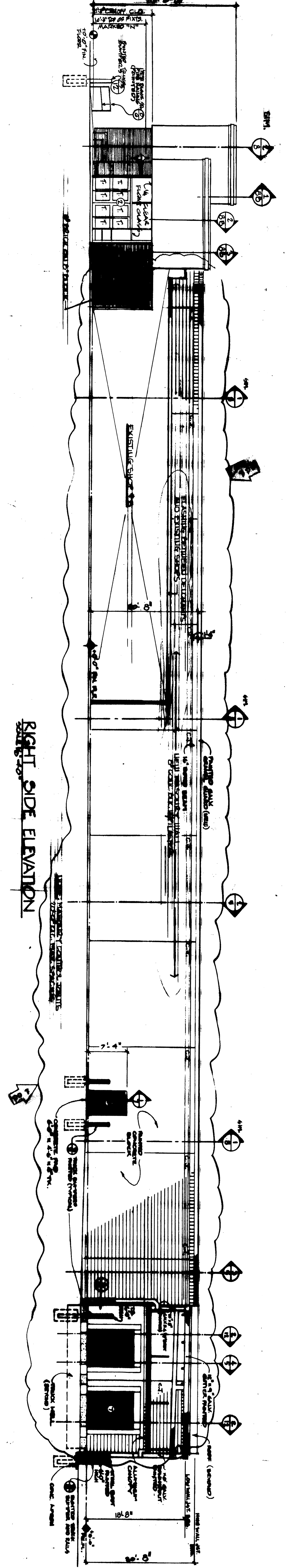

RIGHT SIDE ELEVATION

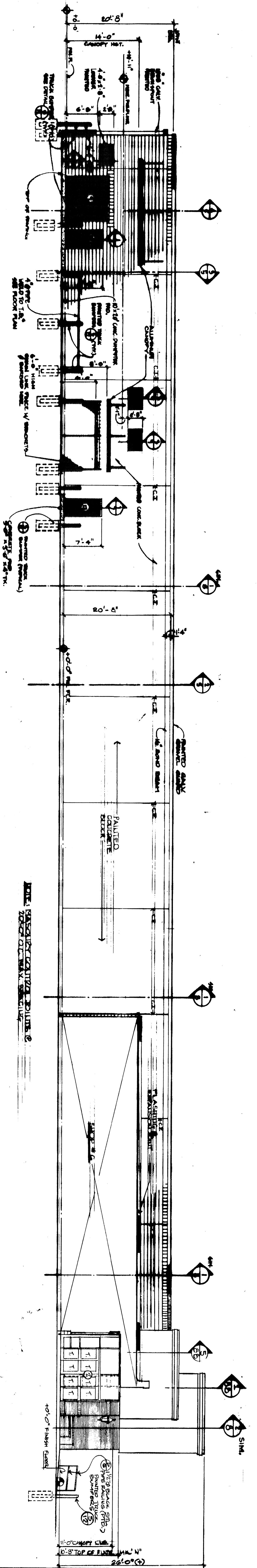

LEFT SIDE ELEVATION

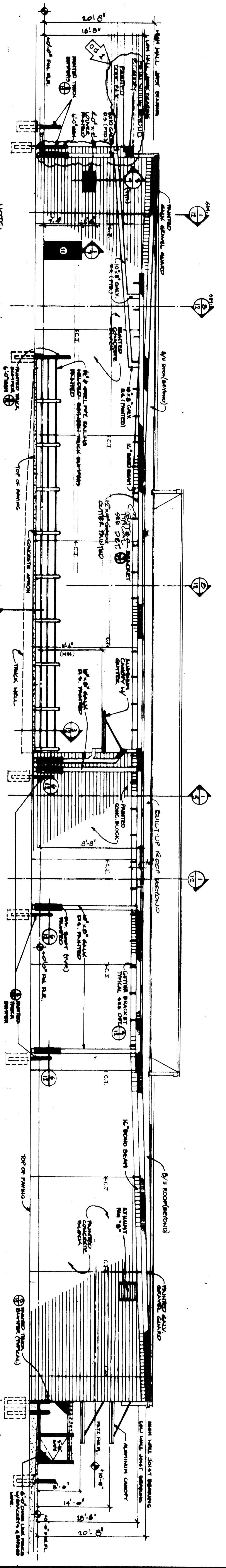

REAR ELEVATION

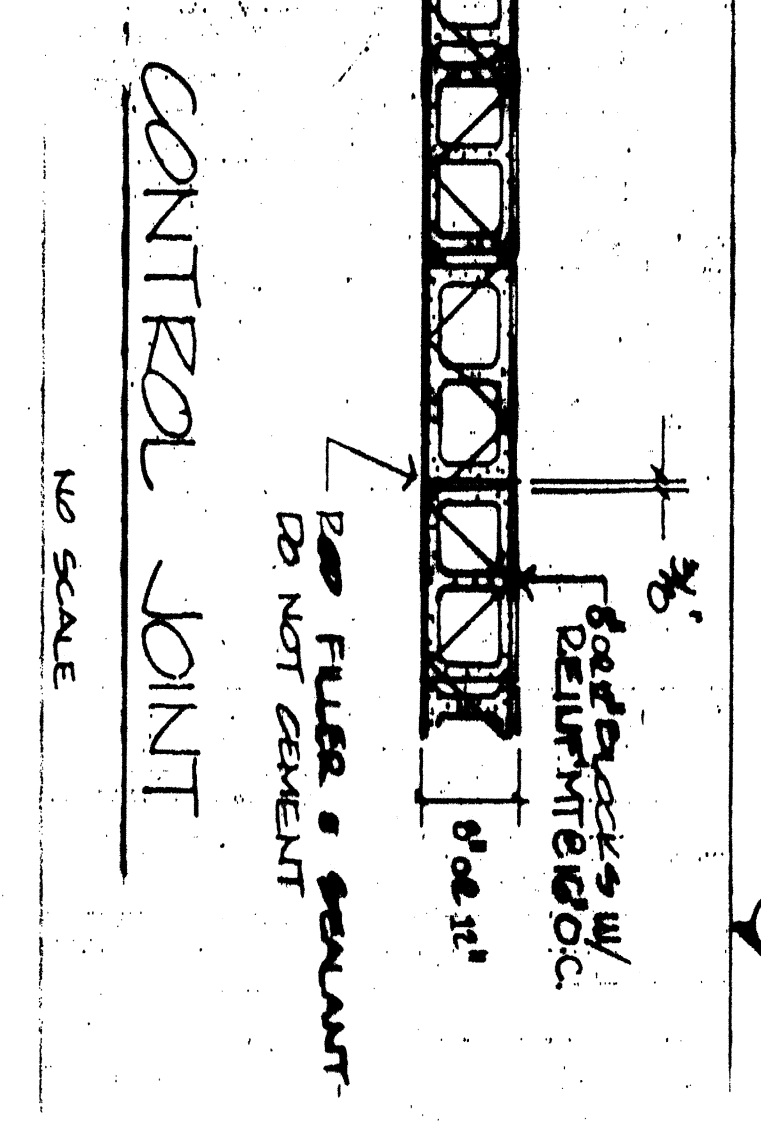

CONTROL JOINT

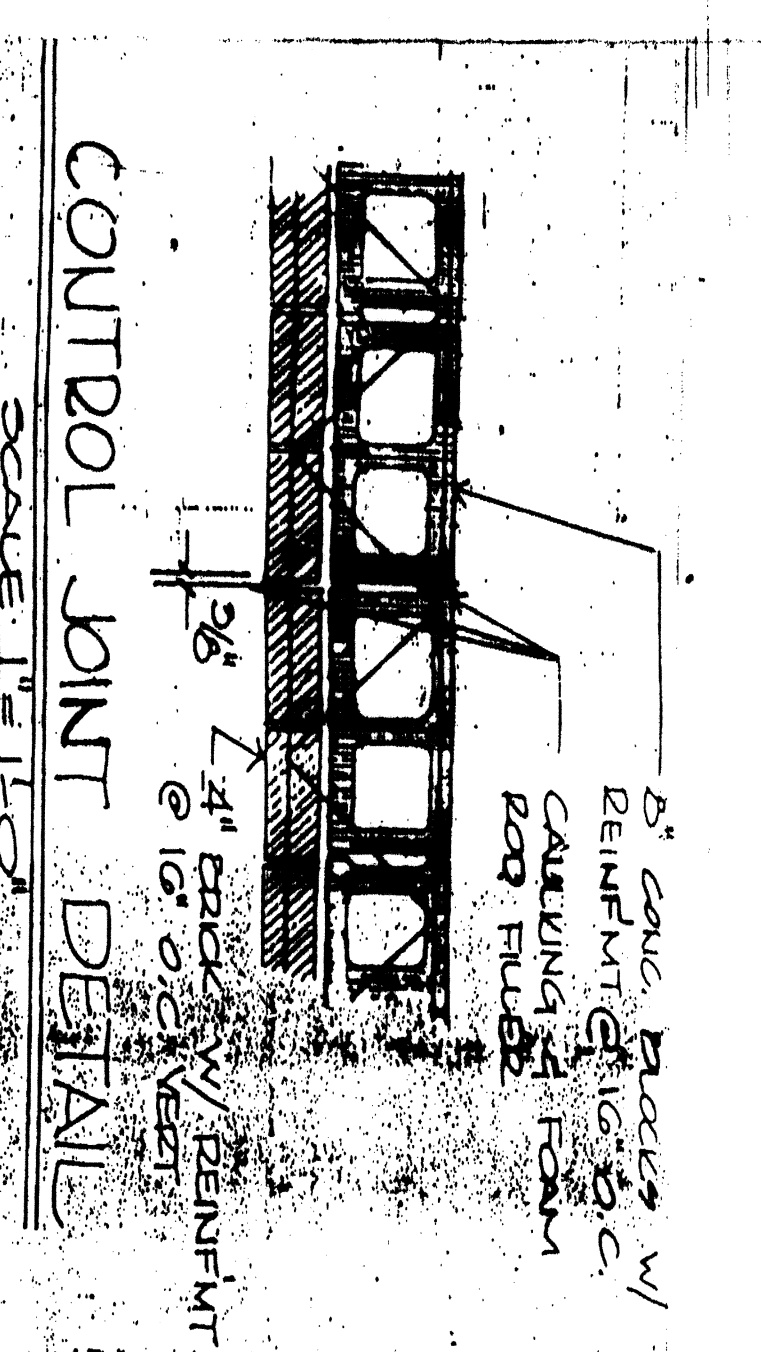

CONTROL JOINT DETAIL

Minimum thickness shall be 12\"/>

NOTE: INSTALL TRUCK BUMPERS, NO REPAIRS TO PROTECT ALL OTHER WALLS FROM COLLISION BY TRUCKS.

1/2\"/>

1/2\"/>

1/2\"/>

Minimum thickness shall be 12\"/>