

GENERAL NOTES:

1. DUCT SIZES ARE ACTUAL - ALLOWANCE HAVING BEEN MADE FOR INSULATION WHICH IS TO BE MADE FOR INSULATION WHICH IS TO BE MADE.
2. ALL SUPPLY AND RETURN DUCTS ARE TO BE INSULATED ON THE INSIDE WITH 1/2" INSULATION EXCEPTING SUPPLY AND RETURN DUCTS IN EQUIP. RM. #4 WHICH ARE TO RECEIVE 1" INSULATION.
3. GRILLES ARE TO CENTER ON ROOM AND/OR WALL. SEE ARCH. DWGS. FOR EXACT LOCATION.
4. REFRIGERANT LINES AS WELL AS CONTROL WIRING TO ROOF MOUNTED AIR-COOLED CONDENSING UNITS ARE TO PENETRATE ROOF AT PITCH PACKETS.
5. CONTROL WIRING NEARBY 24V. AND/OR CONTROL WIRING ABOVE ROOF AND/OR OUT OF DOORS IS TO BE RUN IN CONDUIT.

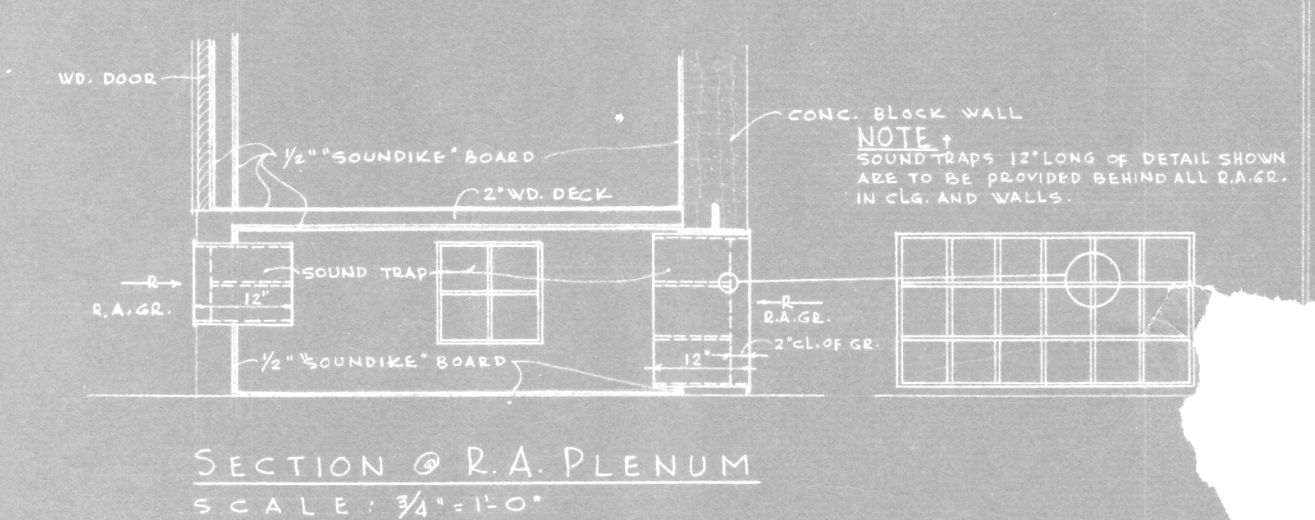
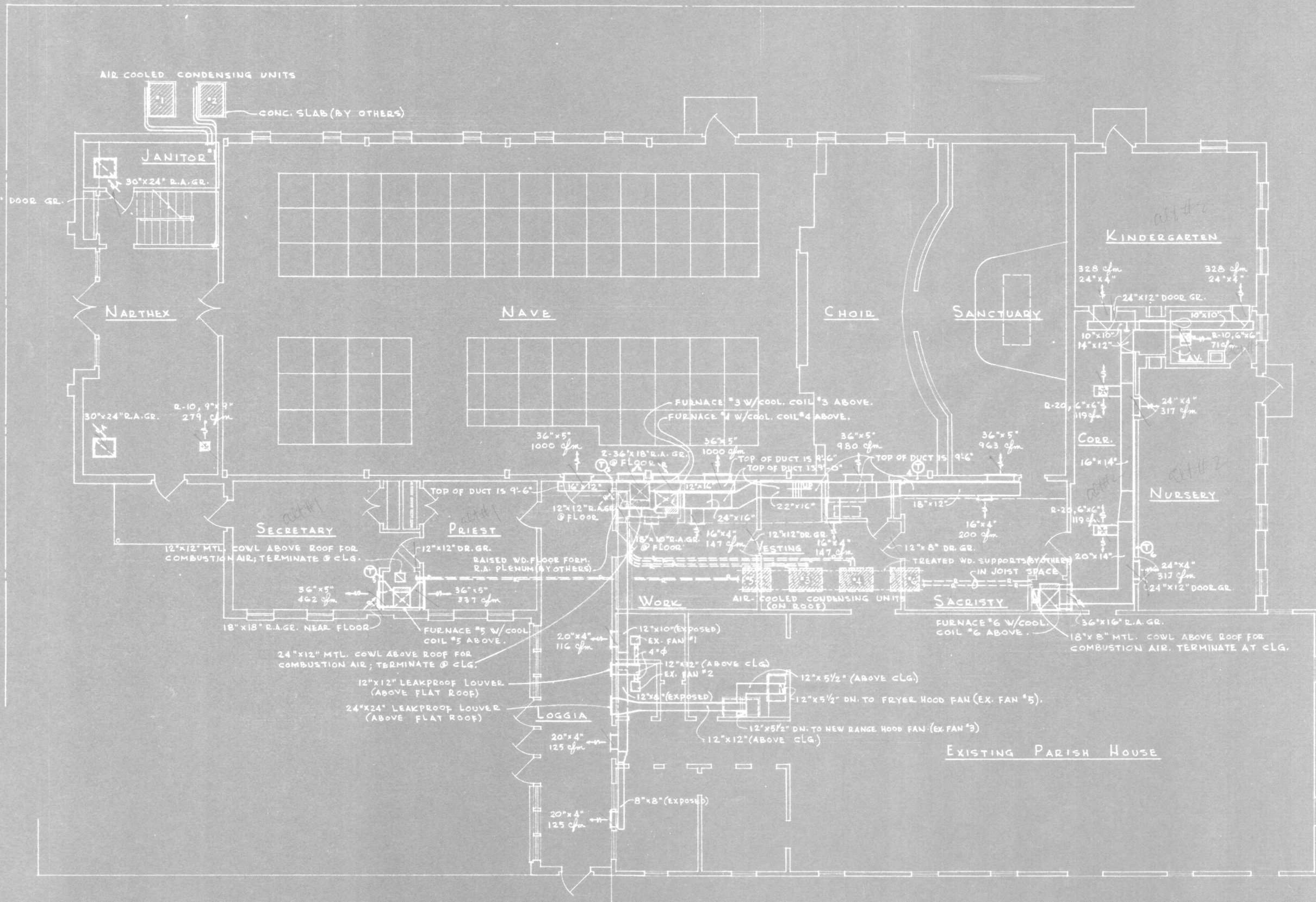
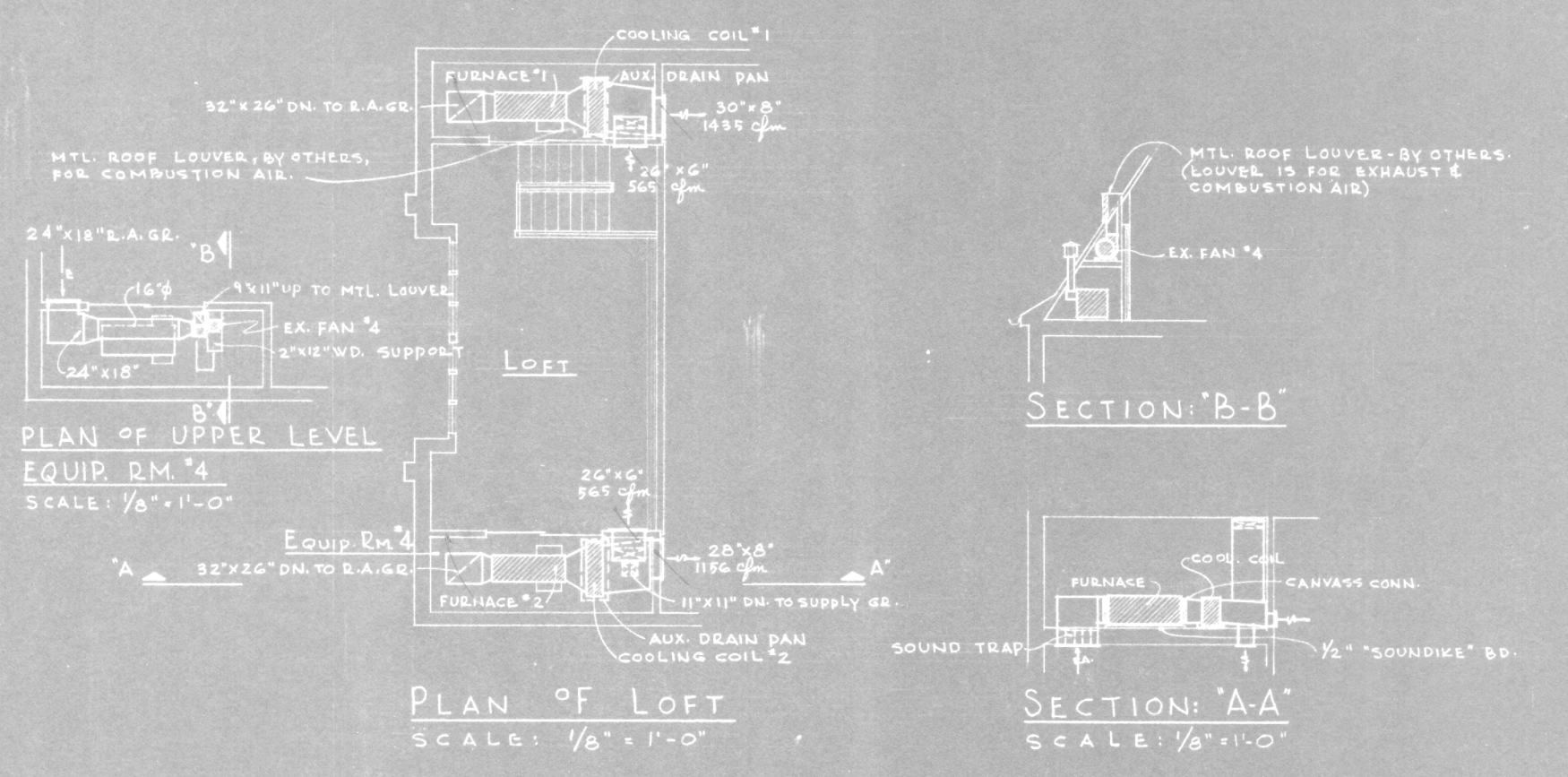

| | | |
|--|--|----------------------------|
| CHURCH BUILDING FOR CHRIST EPISCOPAL CHURCH SLIDELL, LOUISIANA | | COMM. NO. 885 |
| FREDET AND WOLF - ARCHITECTS 910 CHARTERS ST. NEW ORLEANS, LA. | | DATE: 22 APRIL, 1965 |
| | | REVISED: 30 APRIL, 1965 |
| | | SHEET NO. AC-1 OF 1 |