

- GENERAL NOTES:**
1. DUCT SIZES ARE ACTUAL, ALLOWANCE HAVING BEEN MADE FOR INSULATION WHERE REQ'D.
 2. ALL SUPPLY AND RETURN DUCTS ARE TO BE INSULATED ON THE INSIDE WITH 1/2" INSULATION EXCEPTING SUPPLY AND RETURN DUCTS IN EQUIP. RM. #4 WHICH ARE TO RECEIVE 1" INSULATION.
 3. GRILLES ARE TO CENTER ON ROOM AND/OR WALL. SEE ARCH. DWGS. FOR EXACT LOCATION.
 4. REFRIGERANT LINES AS WELL AS CONTROL WIRING TO ROOF MOUNTED AIR COOLED CONDENSING UNITS ARE TO PENETRATE ROOF AT PITCH POCKETS.
 5. CONTROL WIRING ABOVE 24" AND/OR CONTROL WIRING ABOVE ROOF AND/OR OUT OF DOORS IS TO BE RUN IN CONDUIT.

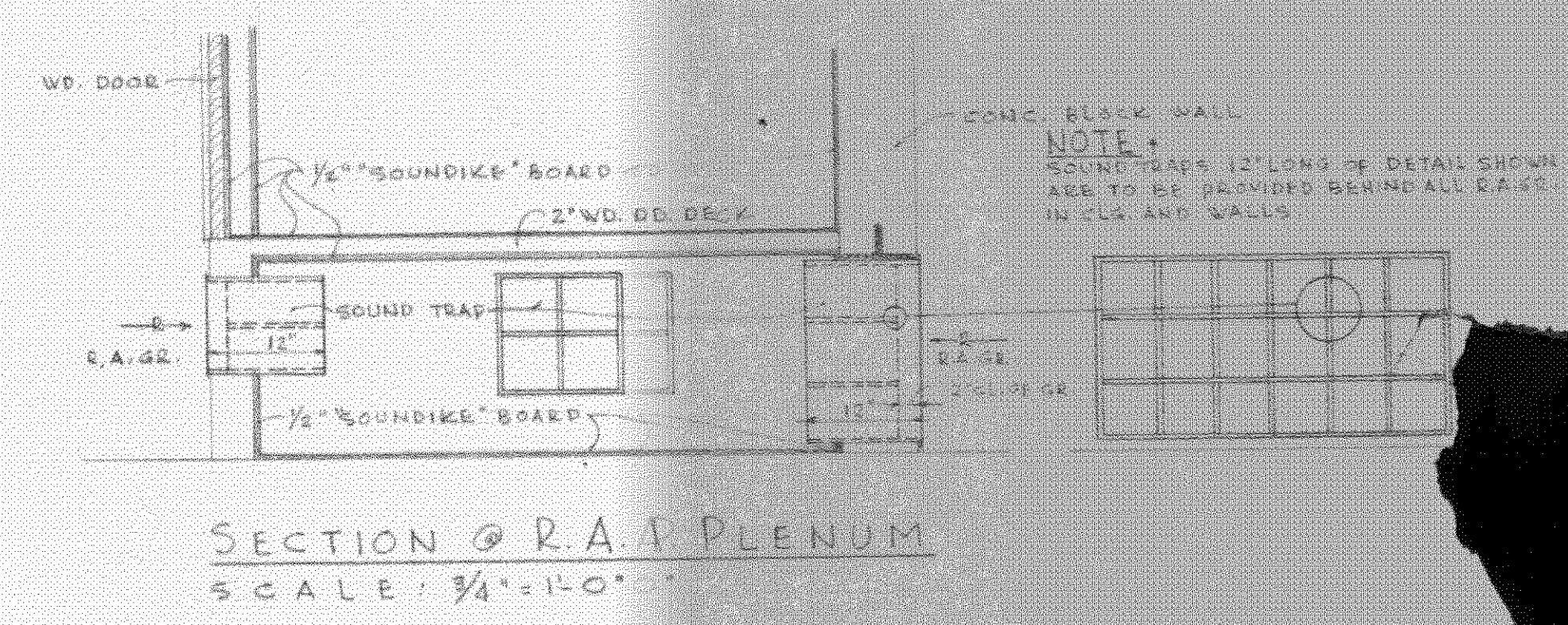
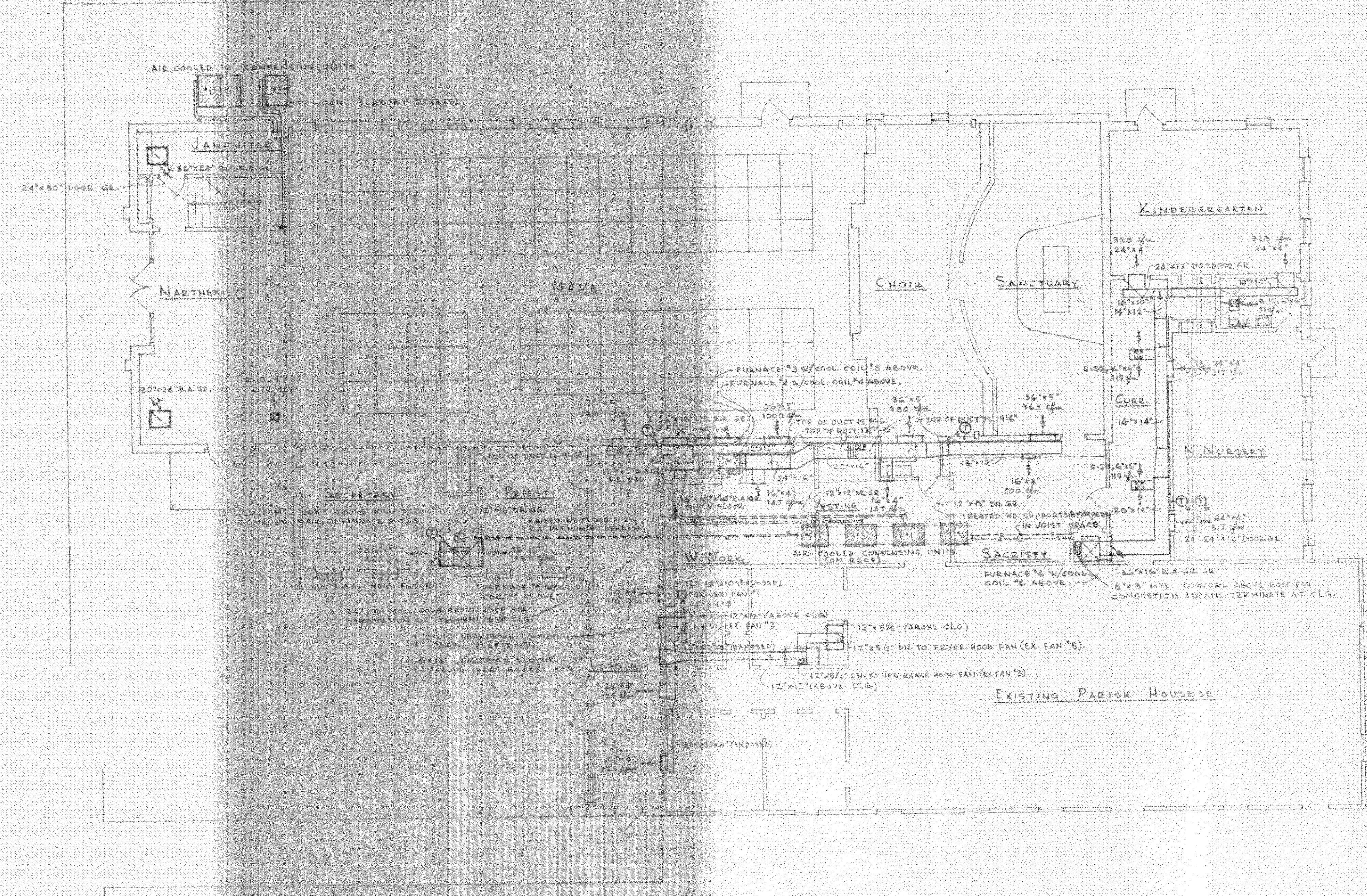
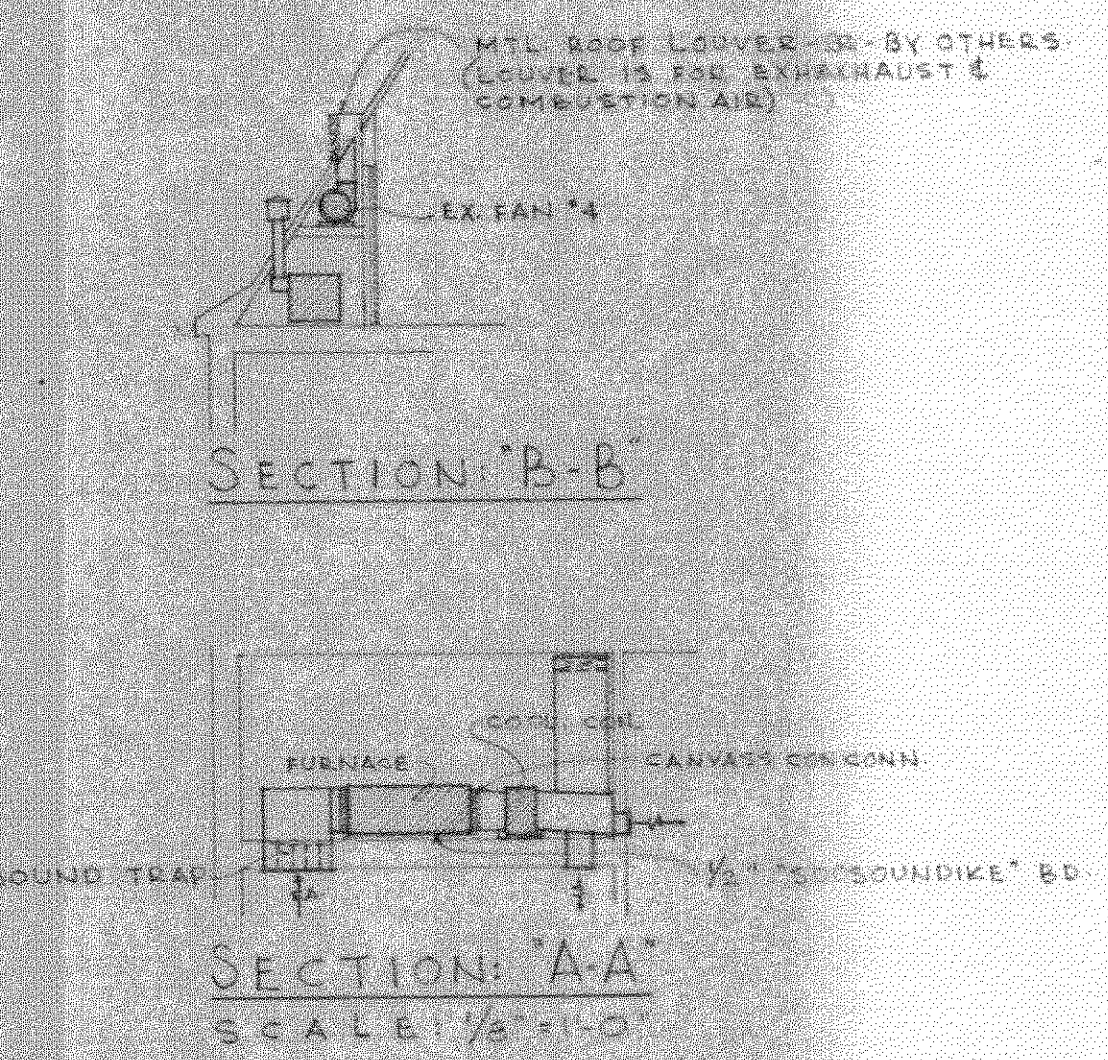
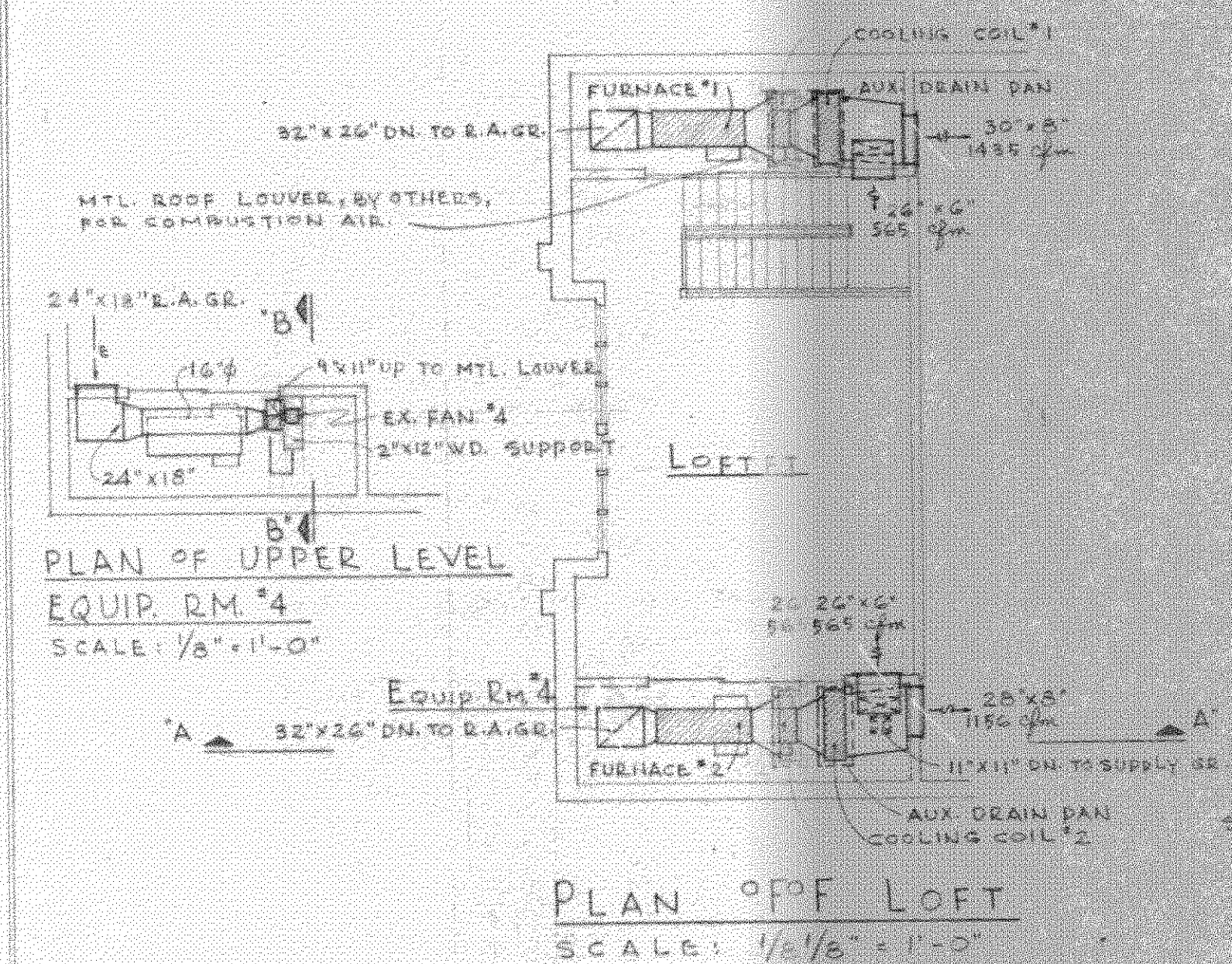

CHURCH BUILDING FOR CHRIST EPISCOPAL CHURCH SLIDELL, LOUISIANA	COMM. NO. 885
	DATE 22 APRIL 1967
FREDET AND WOLFLE - ARCHITECTS 910 CHARTRES ST. NEW ORLEANS, LA.	REVISED 30 APRIL 1967
	SHEET NO. AC-1 OF 1