

LOT E-2B
ROBERT WEGAND PROPERTY
JEFFERSON PARISH, LA

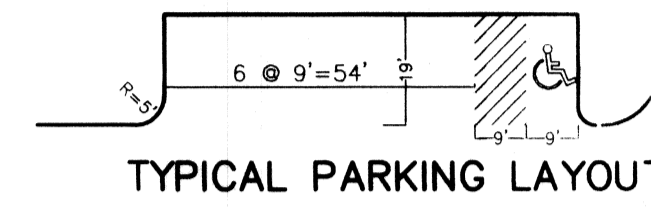

U. S. HIGHWAY NO. 90 (SIDE)

WEST BANK EXPRESSWAY (SIDE)
NINE MILE POINT ROAD WEST

BRIDGE CITY AVENUE (SIDE)

L.P. & L. CO. RIGHT OF WAY
120'

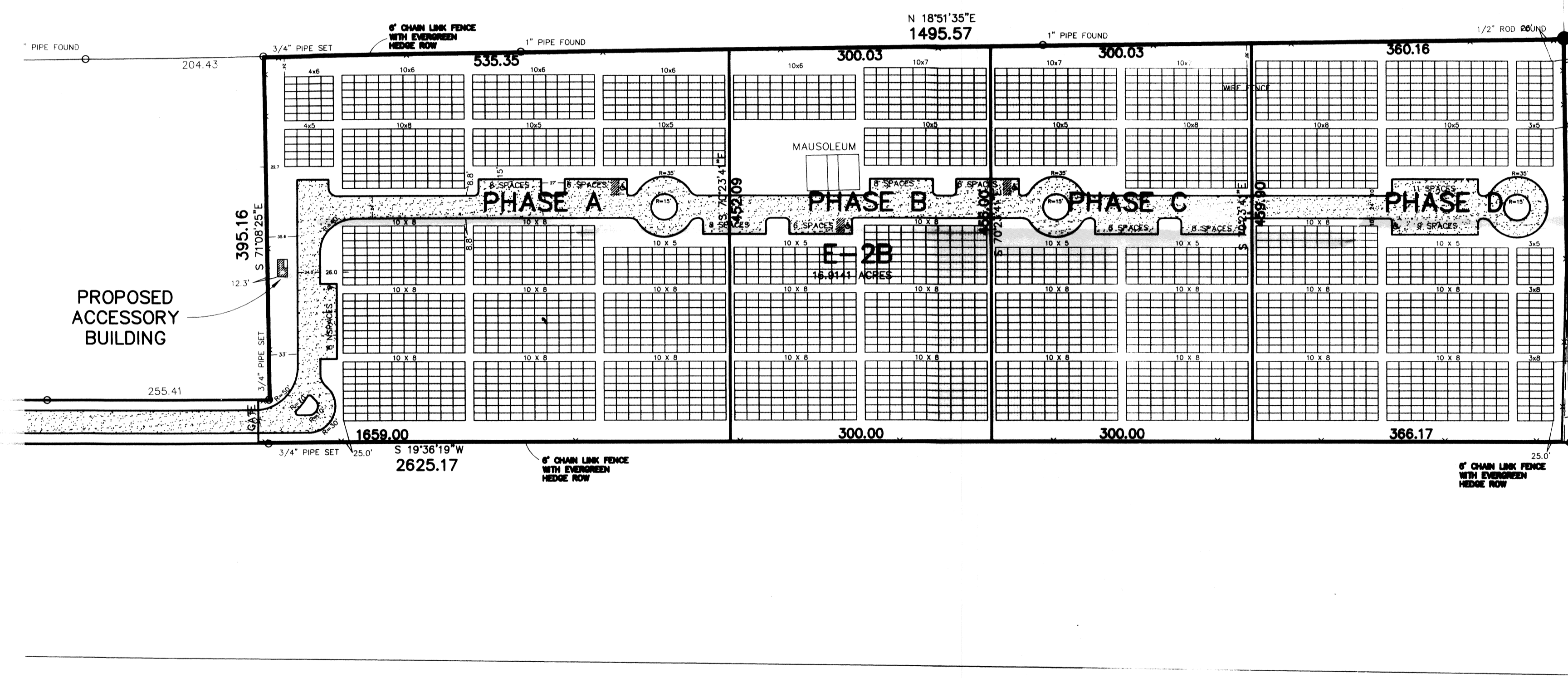

NINE MILE POINT ROAD

ROAD

-444 739-

REVISED NOVEMBER 5, 2013
REVISED OCTOBER 28, 2013
REVISED OCTOBER 7, 2013

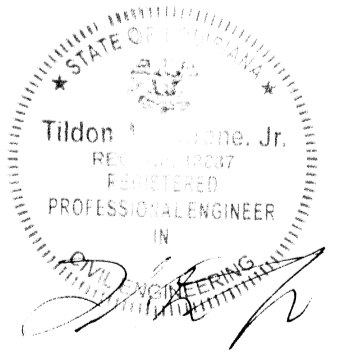

13,264 PLOTS
PARKING SPACES
90 REGULAR
5 HANDICAP
95 TOTAL

WOODLAWN PARK
MEMORIAL CEMETERY
9820 NINE MILE POINT ROAD WEST
BRIDGE CITY, LA
SITE PLAN
PROPOSED ACCESSORY BUILDING

DUFRENE SURVEYING
& ENGINEERING INC.

1824 MANHATTAN BOULEVARD, HARVEY, LA 70058
504-368-6300 PH
504-368-6394 FAX
dufrene@earthlink.net

JUNE 2, 2004

E-0416-13

THIS PLAT IS NOT A PROPERTY BOUNDARY SURVEY AND AS SUCH DOES NOT COMPLY WITH THE LOUISIANA "MINIMUM STANDARDS FOR PROPERTY BOUNDARY SURVEYS."

BEARINGS ARE BASED ON LA. STATE PLANE COORDINATE SYSTEM

THE SERVITUDES AND RESTRICTIONS SHOWN ON THIS SURVEY ARE LIMITED TO THOSE SET FORTH IN THE DESCRIPTION FURNISHED US AND THERE IS NO REPRESENTATION THAT ALL APPLICABLE SERVITUDES AND RESTRICTIONS ARE SHOWN HEREON. THE SURVEYOR HAS MADE NO TITLE SEARCH OR PUBLIC RECORD SEARCH IN COMPLYING THE DATA FOR THIS SURVEY.

