

OPTIONAL METAL ROOFING SHALL BE 29 GAGE OVER 1/2" OSB SHEATHING WITH 29 GAGE RIDGE CAP, EAVE TRIM AND RAKE TRIM. SCREEN CLOSURE OVER RIDGE OPENING.

ROOF VENT

FIBERGLASS; ALUMINUM RIDGE CAP W/ SCREEN
METAL; 26 GAGE RIDGE CAP W/ SCREEN BELOW
FASTENERS SHALL COMPLY WITH TABLE
R602.3(1) AND SHALL BE GALVANIZED RING
SHANK.

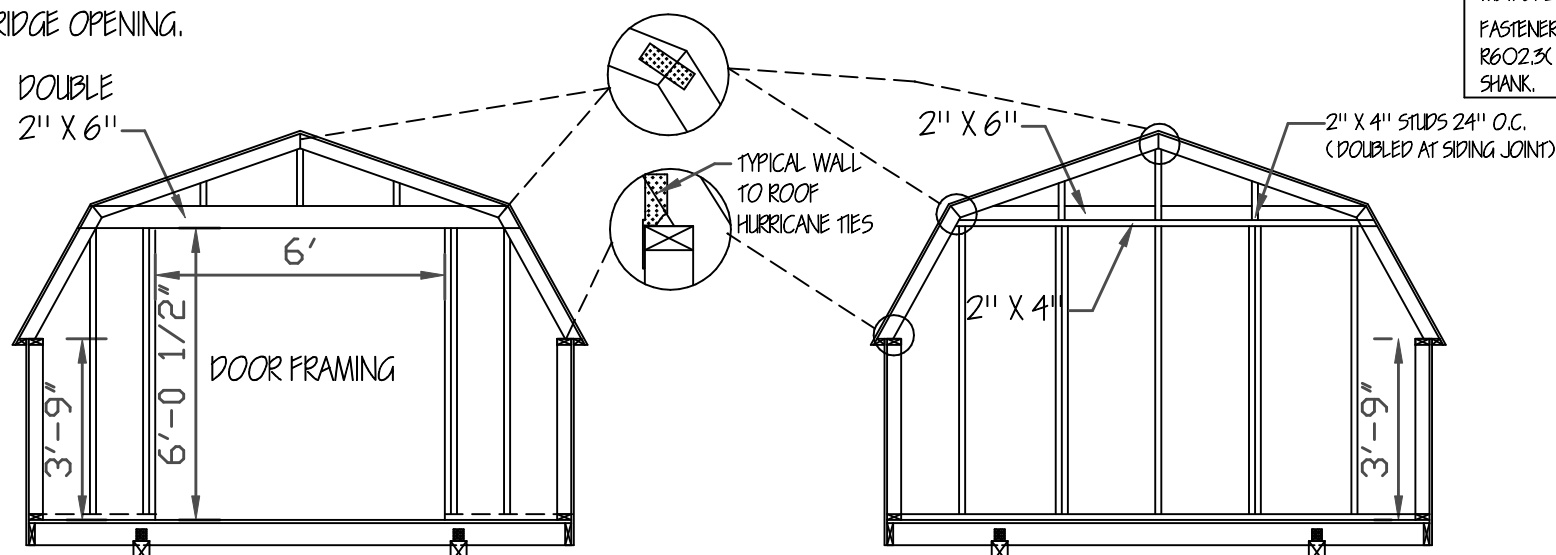

Section -- A

WALL FRAMING

Section -- B

WINDOW HEADERS SHALL BE 2 - 2" X 4" WIDTH VERTICAL
AND DOORS 2 - 2" X 6" WIDTH VERTICAL

WOOD TRUSSES SHALL COMPLY WITH R 502.11
AND DESIGN SHALL COMPLY WITH ANSI/ TPI 1
AND APPROVED ACCORDING TO R 106 I.
(R = INTERNATIONAL BUILDING CODE) _____

30 YEAR FIBERGLASS SHINGLES OVER ONE PLY
15# FELT OVER OSB SHEATHING.
METAL ROOFING OPTIONAL

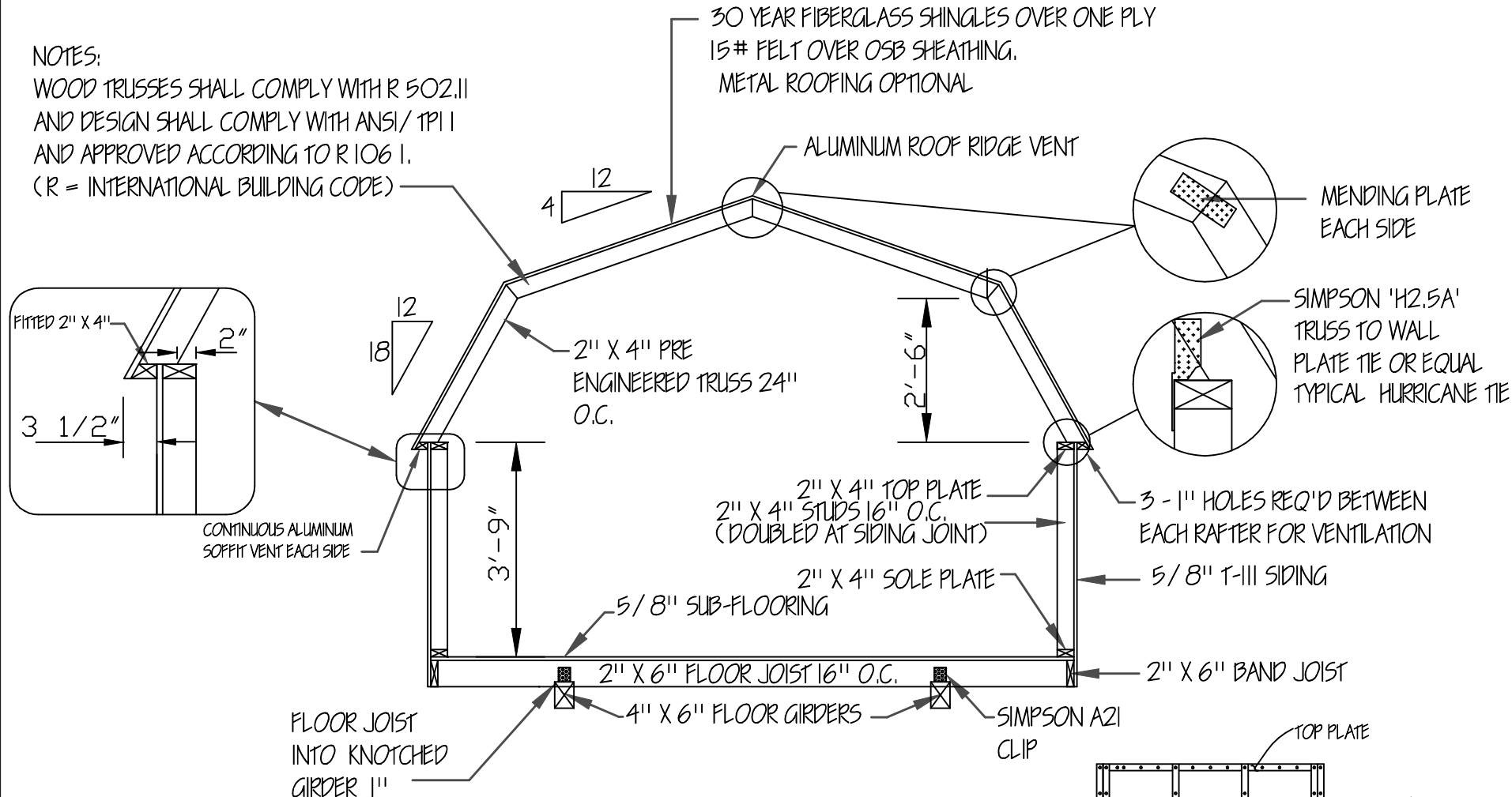

TYPICAL SECTION

$$3/16'' = 1'-0''$$

TYPICAL DOUBLE STUD AT EACH
SIDING CONNECTION (48" O.C.)

1. FOUNDATIONS PIERS, TIE-DOWNS AND ANCHORS SHALL MEET THE REQUIREMENTS OF THE "PERMANENT FOUNDATIONS GUIDE OF MANUFACTURED HOUSING" AS PUBLISHED BY HUD IN SEPTEMBER 1996, AND THE HUD HANDBOOK 4145.1 REV. 2.

2. NO FIELD SUPERVISION PROVIDED UNDER THIS SEAL.
3. NO ADMINISTRATION PROVIDED UNDER THIS SEAL.

PLYWOOD SHEATHING PANELS SHALL OVERLAP THE TOP MEMBER
AND THE BOTTOM PLATE BY 1 1/2" AND A SINGLE ROW
OF FASTENERS SHALL BE PLACED 3/4" FROM PANEL EDGE,
WALL SHEATHING ATTACHMENT

NTS

The Barn

MISSISSIPPI-LOUISIANA

DAMMON ENGINEERING
1095 FLORIDA AVE.
SLIDELL, LOUISIANA

985 - 649 - 5832



4210 Stewart Lane
Perkinston, MS 39573
228/255-5259

doug's
plan
Service

GRACELAND PROPERTIES LLC

P.O. BOX 665
CUNNINGHAM, KY 42035
601 - 799 - 4545

Copyright (C) 2008 by Graceland Properties LLC
All Rights Reserved, including the rights of reproduction in
whole or in part in any form.