

NOTES:  
WOOD TRUSSES SHALL COMPLY WITH R 502.11  
AND DESIGN SHALL COMPLY WITH ANSI/ TPI I  
AND APPROVED ACCORDING TO R 106 I.  
(R = INTERNATIONAL BUILDING CODE)

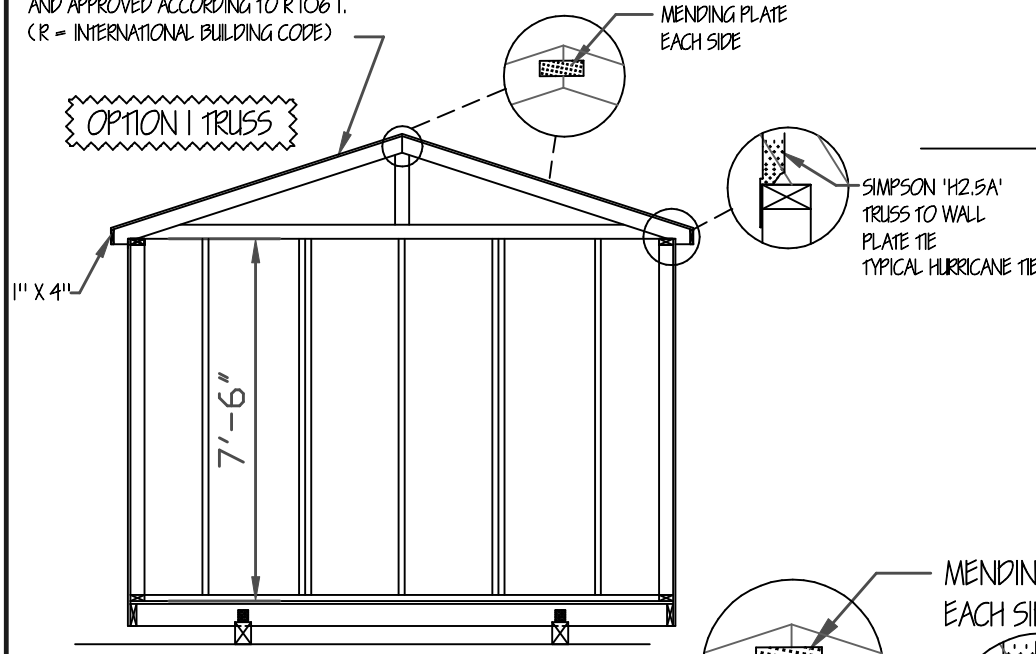

## Section -- B WALL FRAMING

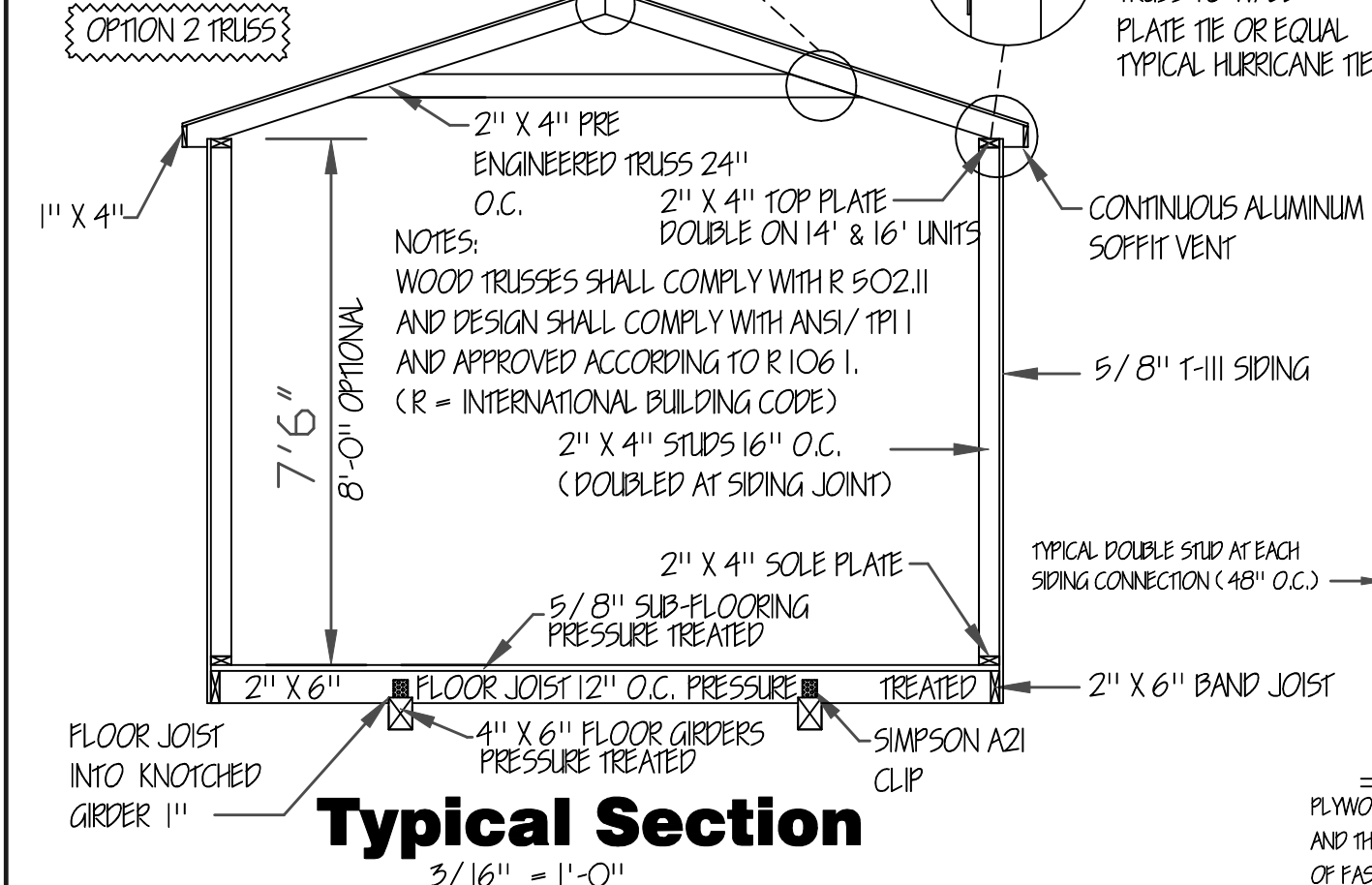

NOTES:  
WOOD TRUSSES SHALL COMPLY WITH R 502.11  
AND DESIGN SHALL COMPLY WITH ANSI/ TPI I  
AND APPROVED ACCORDING TO R 106 I.  
(R = INTERNATIONAL BUILDING CODE)

**OPTIONAL METAL ROOFING**  
OPTIONAL METAL ROOFING SHALL BE 29 GAGE OVER  
1/ 2" OSB SHEATHING WITH 29 GAGE RIDGE CAP,  
EAVE TRIM AND RAKE TRIM. SCREEN CLOSURE OVER  
RIDGE OPENING.

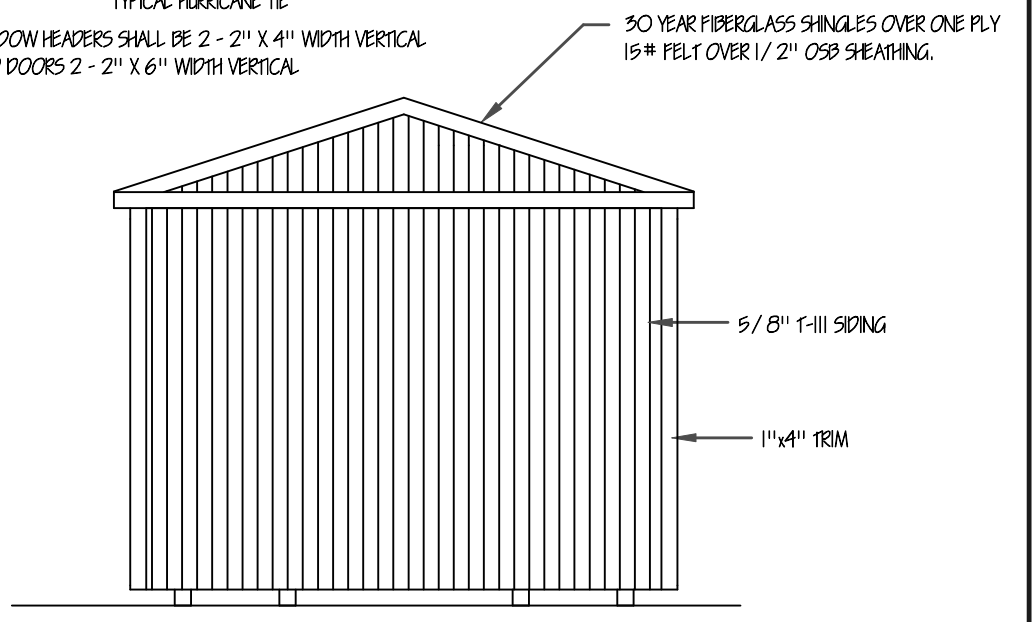

## Rear

**ROOF SHEATHING**  
TRUSSES 16" O.C. 1/ 2" OSB  
TRUSSES 24" O.C. 5/ 8" OSB  
**ROOF VENT**  
ALUMINUM RIDGE CAP W/ SCREEN  
METAL: 26 GAGE RIDGE CAP W/ SCREEN BELOW  
FASTENERS SHALL COMPLY WITH TABLE  
R602.3(1) AND SHALL BE GALVANIZED RING  
SHANK.

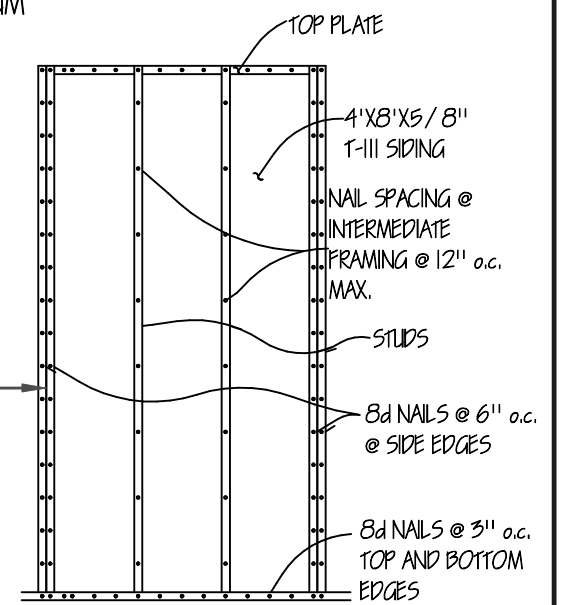

PLYWOOD SHEATHING PANELS SHALL OVERLAP THE TOP MEMBER  
AND THE BOTTOM PLATE BY 1 1/ 2" AND A SINGLE ROW  
OF FASTENERS SHALL BE PLACED 3/ 4" FROM PANEL EDGE.  
WALL SHEATHING ATTACHMENT  
NTS

ENGINEERS' NOTES:  
1. FOUNDATIONS PIERS, TIE-DOWNS AND ANCHORS  
SHALL MEET THE REQUIREMENTS OF THE  
"PERMANENT FOUNDATIONS GUIDE OF  
MANUFACTURED HOUSING" AS PUBLISHED BY HUD  
IN SEPTEMBER 1996, AND THE HUD HANDBOOK  
4145.1 REV. 2.  
2. NO FIELD SUPERVISION PROVIDED UNDER THIS SEAL.  
3. NO ADMINISTRATION PROVIDED UNDER THIS SEAL.

# PORTABLE GARAGE

<b>DAMMON ENGINEERING</b> 1095 FLORIDA AVE. SLIDELL, LOUISIANA 985 - 649 - 5832	 <b>doug's plan Service</b> 4210 Stewart Lane Perdinston, MS 39573 228/235-5259	<b>GRACELAND PROPERTIES LLC</b> P.O. BOX 665 CUNNINGHAM, KY 42035 601 - 799 - 4545 Copyright (C) 2008 by Graceland Properties LLC All Rights Reserved, including the rights of reproduction in whole or in part in any form.
------------------------------------------------------------------------------------------	-----------------------------------------------------------------------------------------------------	------------------------------------------------------------------------------------------------------------------------------------------------------------------------------------------------------------------------------------------------