

OPTIONAL METAL ROOFING  
OPTIONAL METAL ROOFING SHALL BE 29 GAGE OVER  
1/ 2" OSB SHEATHING WITH 29 GAGE RIDGE CAP,  
EAVE TRIM AND RAKE TRIM. SCREEN CLOSURE OVER  
RIDGE OPENING.

WINDOW HEADERS SHALL BE 2 - 2" X 4" WIDTH VERTICAL  
AND DOORS 2 - 2" X 6" WIDTH VERTICAL

NOTES:  
WOOD TRUSSES SHALL COMPLY WITH R 502.11  
AND DESIGN SHALL COMPLY WITH ANSI/ TPI I  
AND APPROVED ACCORDING TO R 106 I.  
(R = INTERNATIONAL BUILDING CODE)

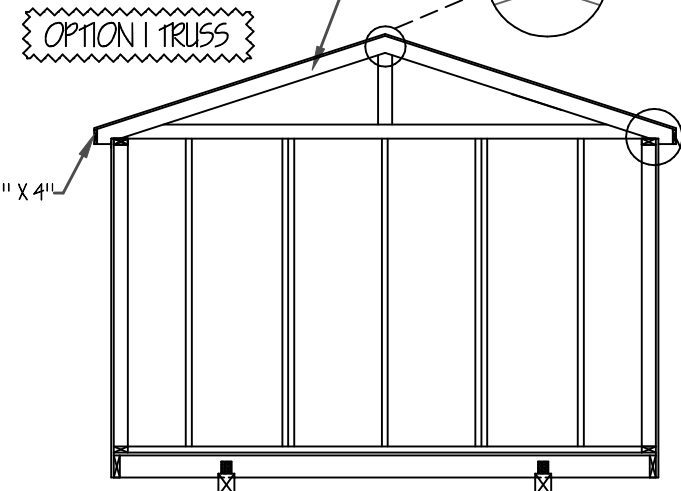

Section -- B  
**WALL FRAMING**

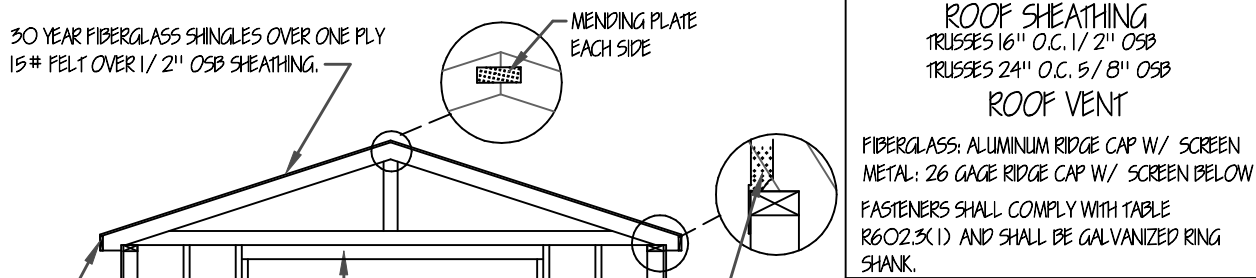

ROOF SHEATHING  
TRUSSES 16" O.C. 1/ 2" OSB  
TRUSSES 24" O.C. 5/ 8" OSB  
ROOF VENT  
FIBERGLASS: ALUMINUM RIDGE CAP W/ SCREEN  
METAL: 26 GAGE RIDGE CAP W/ SCREEN BELOW  
FASTENERS SHALL COMPLY WITH TABLE  
R602.3(1) AND SHALL BE GALVANIZED RING  
SHANK.

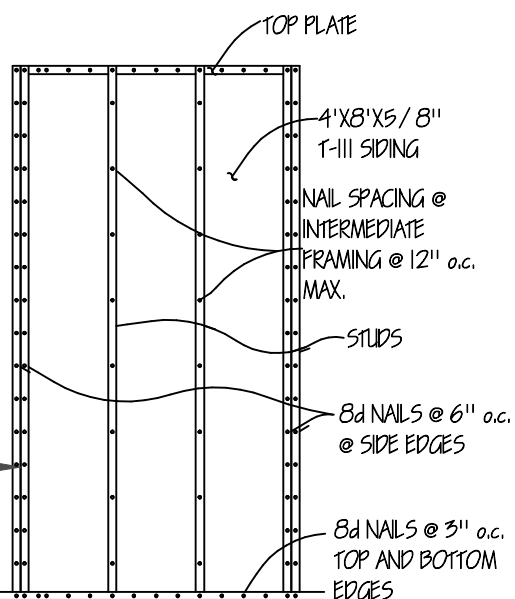

PLYWOOD SHEATHING PANELS SHALL OVERLAP THE TOP MEMBER  
AND THE BOTTOM PLATE BY 1 1/ 2" AND A SINGLE ROW  
OF FASTENERS SHALL BE PLACED 3/ 4" FROM PANEL EDGE.  
WALL SHEATHING ATTACHMENT

NTS

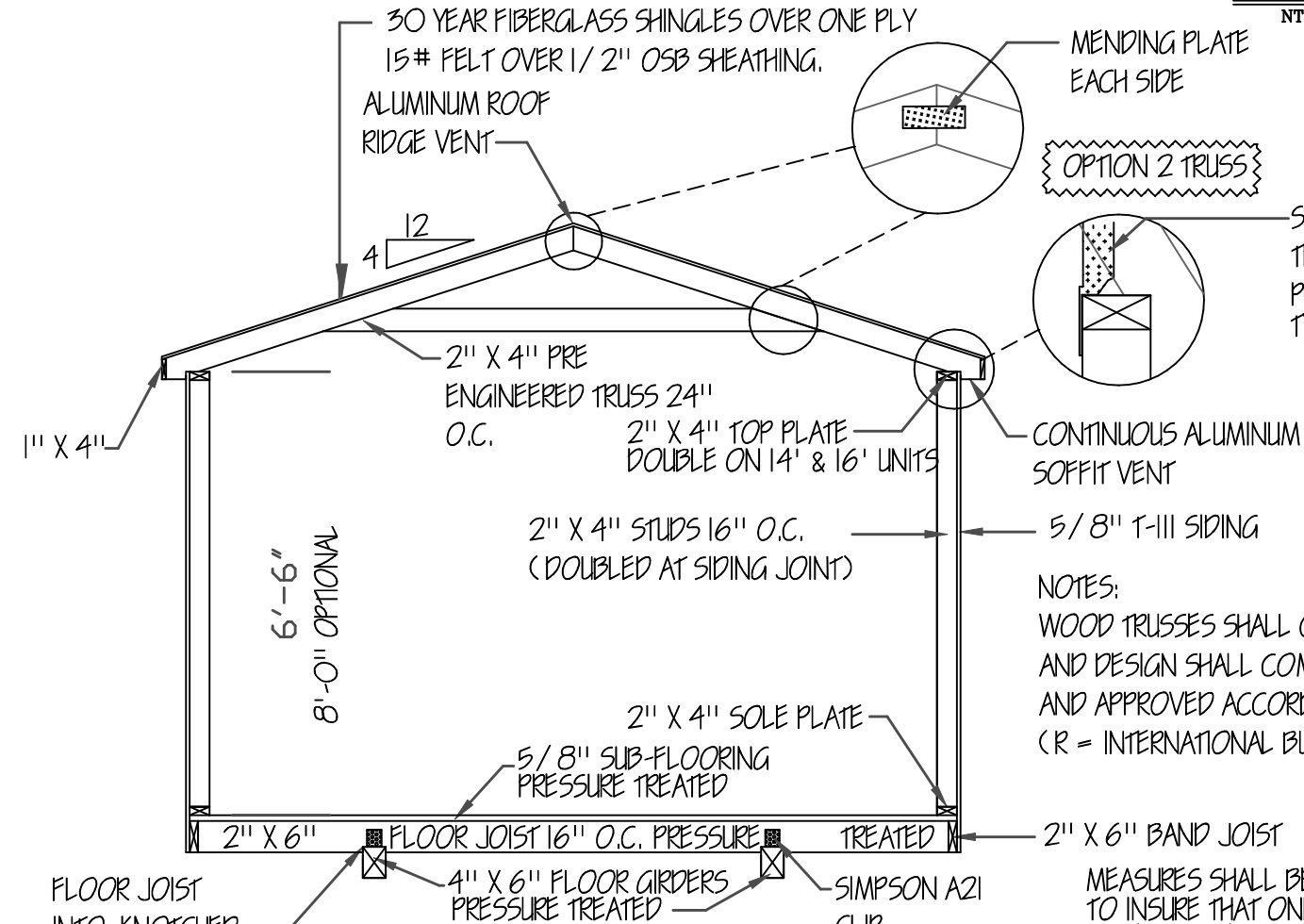

OPTION 2 TRUSS

SIMPSON 'H2.5A'  
TRUSS TO WALL  
PLATE TIE OR EQUAL  
TYPICAL HURRICANE TIE

NOTES:  
WOOD TRUSSES SHALL COMPLY WITH R 502.11  
AND DESIGN SHALL COMPLY WITH ANSI/ TPI I  
AND APPROVED ACCORDING TO R 106 I.  
(R = INTERNATIONAL BUILDING CODE)

MEASURES SHALL BE TAKEN DURING CONSTRUCTION  
TO INSURE THAT ONLY WORKMANSHIP OF THE HIGHEST QUALITY  
IS PERFORMED AND THAT ONLY THE BEST MATERIALS AND  
PRACTICES OF CONSTRUCTION ARE USED FOR A QUALITY AND  
SOUND BUILDING.

**Typical Section**

3/ 16" = 1'-0"

ENGINEERS' NOTES:  
1. FOUNDATIONS PIERS, TIE-DOWNS AND ANCHORS  
SHALL MEET THE REQUIREMENTS OF THE  
"PERMANENT FOUNDATIONS GUIDE OF  
MANUFACTURED HOUSING" AS PUBLISHED BY HUD  
IN SEPTEMBER 1996, AND THE HUD HANDBOOK  
4145.1 REV. 2.  
2. NO FIELD SUPERVISION PROVIDED UNDER THIS SEAL.  
3. NO ADMINISTRATION PROVIDED UNDER THIS SEAL.

**Utility**

MISSISSIPPI-LOUISIANA

**DAMMON ENGINEERING**  
**1095 FLORIDA AVE.**  
**SLIDELL, LOUISIANA**  
**985 - 649 - 5832**



**doug's**  
**plan**  
**Service**

4210 Stewart Lane  
Perdixton, MS 39573  
228/233-5259

**GRACELAND PROPERTIES LLC**  
P.O. BOX 665  
CUNNINGHAM, KY 42035  
601 - 799 - 4545  
Copyright (C) 2008 by Graceland Properties LLC  
All Rights Reserved, including the rights of reproduction in  
whole or in part in any form.