

OPTIONAL METAL ROOFING
OPTIONAL METAL ROOFING SHALL BE 29 GAGE OVER
1/ 2" OSB SHEATHING WITH 29 GAGE RIDGE CAP,
EAVE TRIM AND RAKE TRIM. SCREEN CLOSURE OVER
RIDGE OPENING.

WINDOW HEADERS SHALL BE 2 - 2" X 4" WIDTH VERTICAL
AND DOORS 2 - 2" X 6" WIDTH VERTICAL

30 YEAR FIBERGLASS SHINGLES OVER ONE PLY
15 # FELT OVER 1/ 2" OSB SHEATHING.

NOTES:
WOOD TRUSSES SHALL COMPLY WITH R 502.11
AND DESIGN SHALL COMPLY WITH ANSI/ TP1 I
AND APPROVED ACCORDING TO R 106 I.
(R = INTERNATIONAL BUILDING CODE)

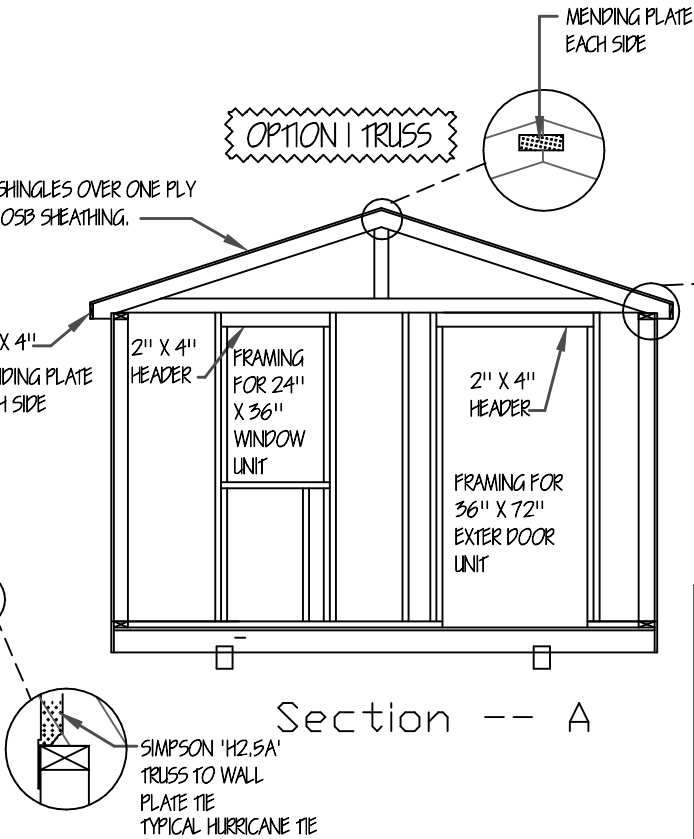
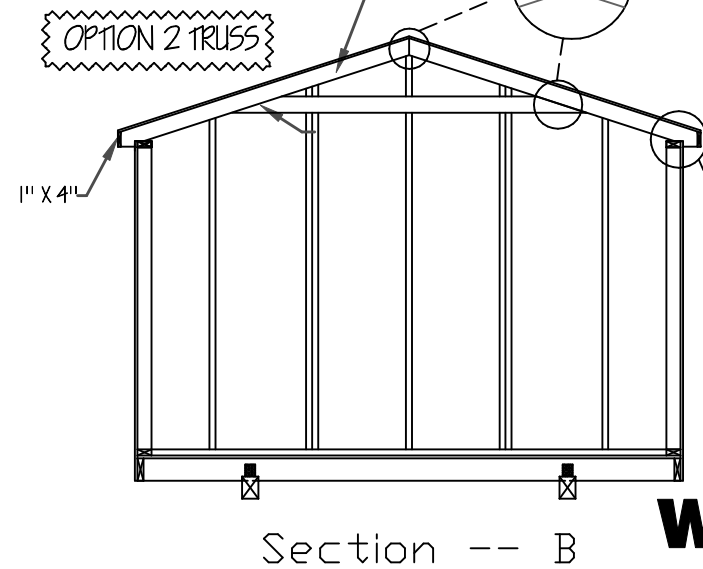

ROOF SHEATHING
TRUSSES 16" O.C. 1/ 2" OSB
TRUSSES 24" O.C. 5/ 8" OSB
ROOF VENT
FIBERGLASS: ALUMINUM RIDGE CAP W/ SCREEN
METAL: 26 GAGE RIDGE CAP W/ SCREEN BELOW
FASTENERS SHALL COMPLY WITH TABLE
R602.3(1) AND SHALL BE GALVANIZED RING
SHANK.

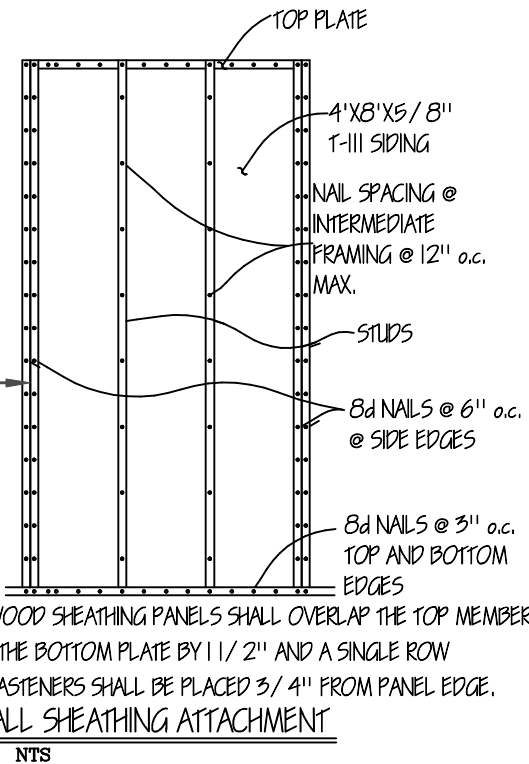

WALL FRAMING

NOTES:
WOOD TRUSSES SHALL COMPLY WITH R 502.11
AND DESIGN SHALL COMPLY WITH ANSI/ TP1 I
AND APPROVED ACCORDING TO R 106 I.
(R = INTERNATIONAL BUILDING CODE)

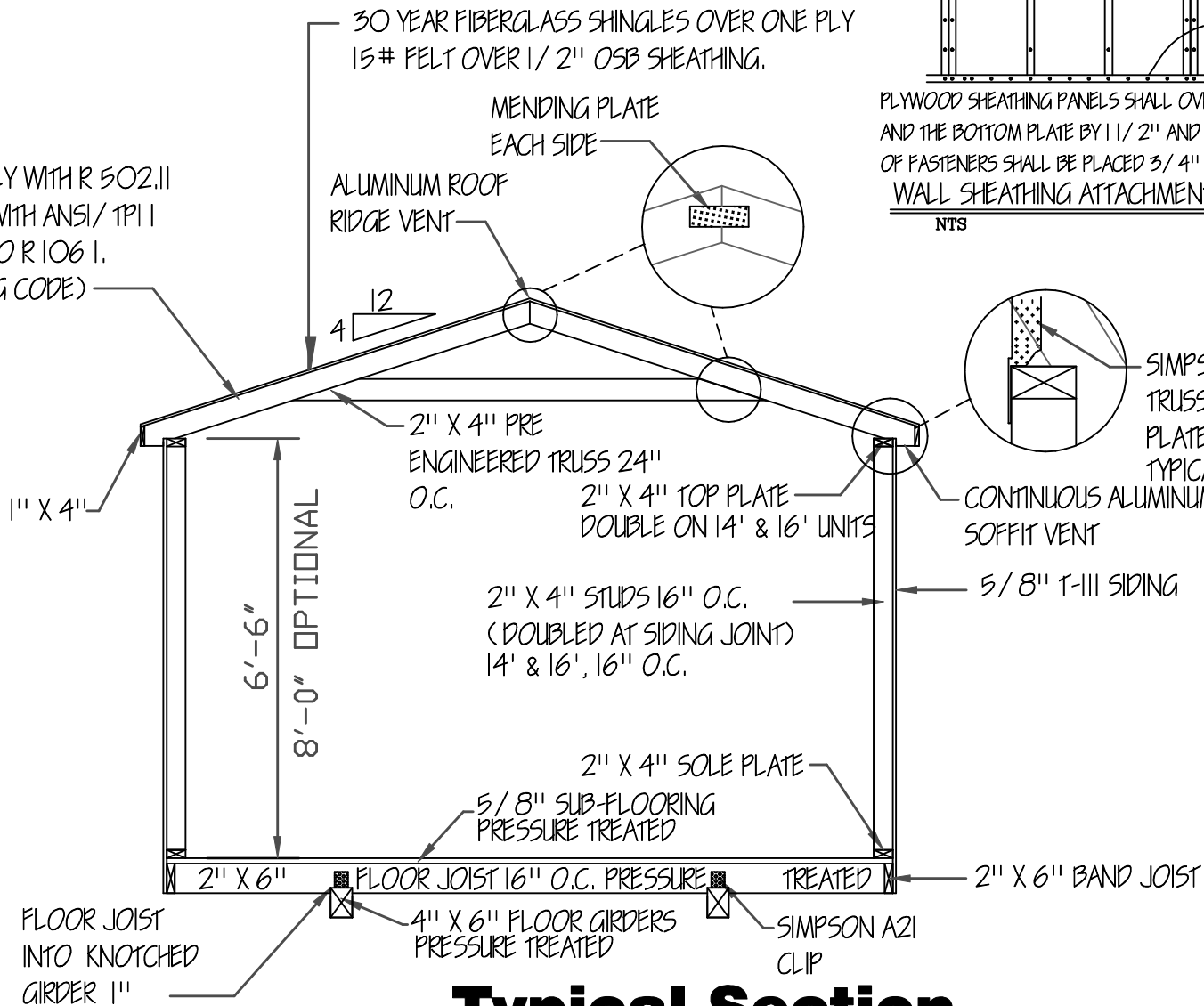

Typical Section

3/ 16" = 1'-0"

MEASURES SHALL BE TAKEN DURING CONSTRUCTION
TO INSURE THAT ONLY WORKMANSHIP OF THE HIGHEST QUALITY
IS PERFORMED AND THAT ONLY THE BEST MATERIALS AND
PRACTICES OF CONSTRUCTION ARE USED FOR A QUALITY AND
SOUND BUILDING.

- ENGINEERS' NOTES:
1. FOUNDATIONS PIERS, TIE-DOWNS AND ANCHORS SHALL MEET THE REQUIREMENTS OF THE "PERMANENT FOUNDATIONS GUIDE OF MANUFACTURED HOUSING" AS PUBLISHED BY HUD IN SEPTEMBER 1996, AND THE HUD HANDBOOK 4145.1 REV. 2.
 2. NO FIELD SUPERVISION PROVIDED UNDER THIS SEAL.
 3. NO ADMINISTRATION PROVIDED UNDER THIS SEAL.

Cabin

MISSISSIPPI-LOUISIANA

DAMMON ENGINEERING
1095 FLORIDA AVE.
SLIDELL, LOUISIANA
985 - 649 - 5832

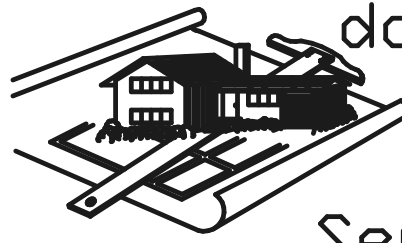

doug's
plan
Service

4210 Stewart Lane
Perdinston, MS 39573
228/253-5259

GRACELAND PROPERTIES LLC
P.O. BOX 665
CUNNINGHAM, KY 42035
601 - 799 - 4545
Copyright (C) 2008 by Graceland Properties LLC
All Rights Reserved, including the rights of reproduction in
whole or in part in any form.