

EXISTING TWO  
STORY-WE ARE  
BUILDING BUT  
1ST FLOOR  
(CLOSEUP SEE  
DWG A1)

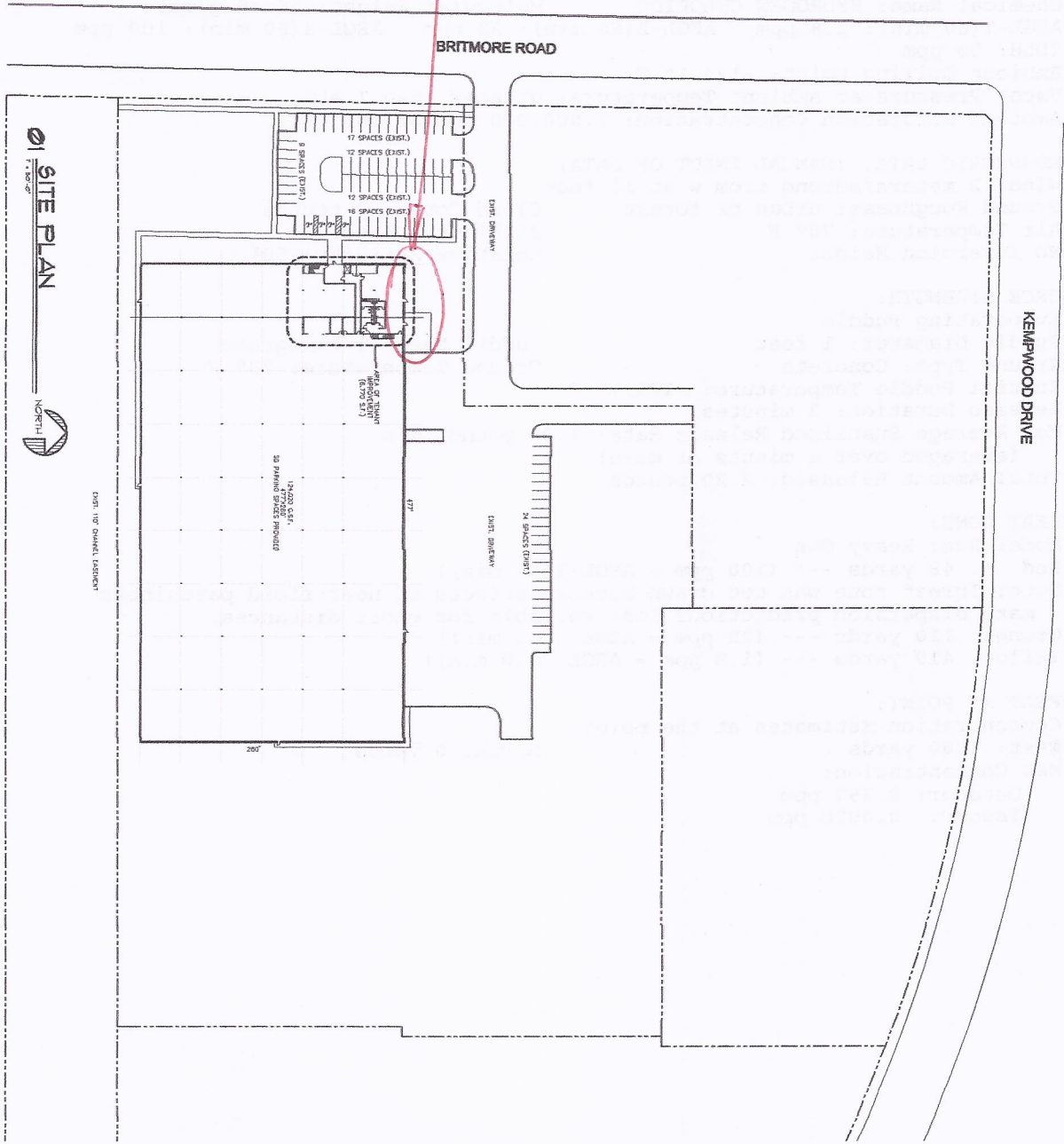

01 SITE PLAN  
NORTH

<b>SITE PLAN</b>  CONSTRUCTION DOCUMENTS  <b>A0</b> <small>PROJECT NO. 8011.02 REV. NO. 01 DATE 08.14.11 VARIOUS</small>	<b>OWENS &amp; MINOR</b> TENANT IMPROVEMENT  2700 BRITMORE RD. HOUSTON, TEXAS 77043  ISSUE FOR PERMIT	<table border="1"> <tr> <th>NO.</th> <th>DATE</th> <th>REVISION</th> </tr> <tr> <td>1</td> <td></td> <td></td> </tr> <tr> <td>2</td> <td></td> <td></td> </tr> <tr> <td>3</td> <td></td> <td></td> </tr> <tr> <td>4</td> <td></td> <td></td> </tr> <tr> <td>5</td> <td></td> <td></td> </tr> </table>	NO.	DATE	REVISION	1			2			3			4			5				
	NO.	DATE	REVISION																			
	1																					
2																						
3																						
4																						
5																						

CLOSEUP  
VIEW OF  
BUILDOUT  
SEE NEXT  
PAGE FOR  
PHOTOS +  
SECTIONS

**GENERAL NOTE:**

1. ALL CONSTRUCTION SHALL CONFORM TO LOCAL AND STATE BUILDING CODES AND ORDINANCES AND SHALL COMPLY WITH ALL ACCESSIBILITY REQUIREMENTS.
2. THE CONTRACTOR SHALL VERIFY THE EXISTING CONDITIONS AND CONDITIONS TO THE PROJECT AND SHALL BE RESPONSIBLE FOR OBTAINING ALL NECESSARY PERMITS AND APPROVALS FROM THE APPROPRIATE AGENCIES.
3. THE CONTRACTOR SHALL BE RESPONSIBLE FOR OBTAINING ALL NECESSARY PERMITS AND APPROVALS FROM THE APPROPRIATE AGENCIES.
4. THE CONTRACTOR SHALL BE RESPONSIBLE FOR OBTAINING ALL NECESSARY PERMITS AND APPROVALS FROM THE APPROPRIATE AGENCIES.
5. THE CONTRACTOR SHALL BE RESPONSIBLE FOR OBTAINING ALL NECESSARY PERMITS AND APPROVALS FROM THE APPROPRIATE AGENCIES.

**01 FLOOR PLAN**

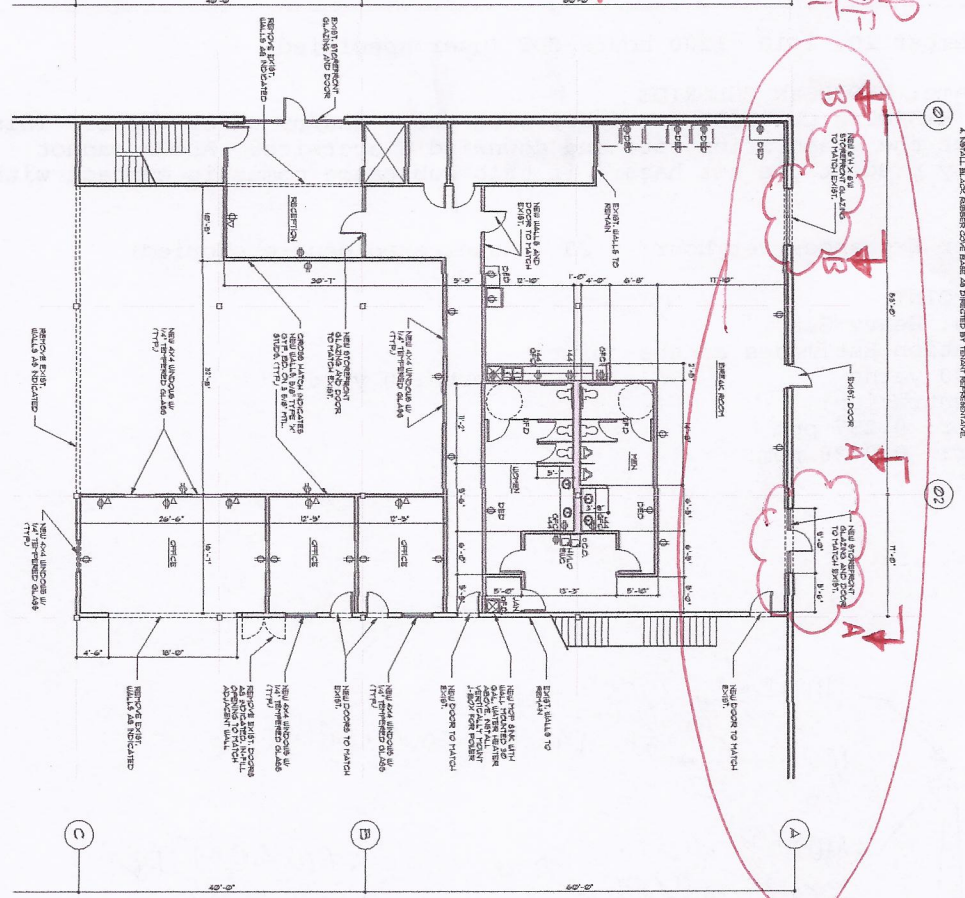

**02 REFLECTED CEILING PLAN**

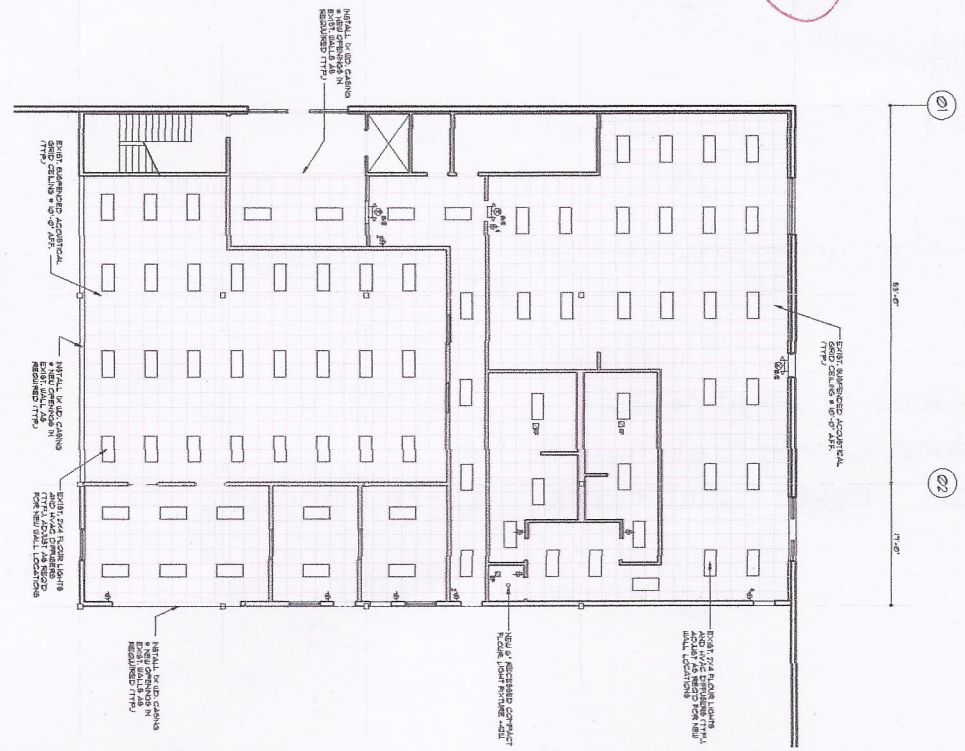

**FLOOR PLAN AND SCHEDULES**

**CONSTRUCTION DOCUMENTS**

**A1**

REVISION NO. 0011.02  
DATE 06.14.11  
BY [Signature]  
CHECKED [Signature]  
APPROVED [Signature]

**OWENS & MINOR**

**TENANT IMPROVEMENT**

2700 BRITMORE RD.  
HOUSTON, TEXAS 77043

**ISSUE FOR PERMIT**

NO.	REVISION
1	ISSUE FOR PERMIT

**SEAL**

Professional Engineer  
State of Texas  
[Signature]  
06/14/11

**OWENS & MINOR**

2700 BRITMORE RD.  
HOUSTON, TEXAS 77043



8/2/11  
11-106B O+M  
BUILDOUT

Page 1 of 2

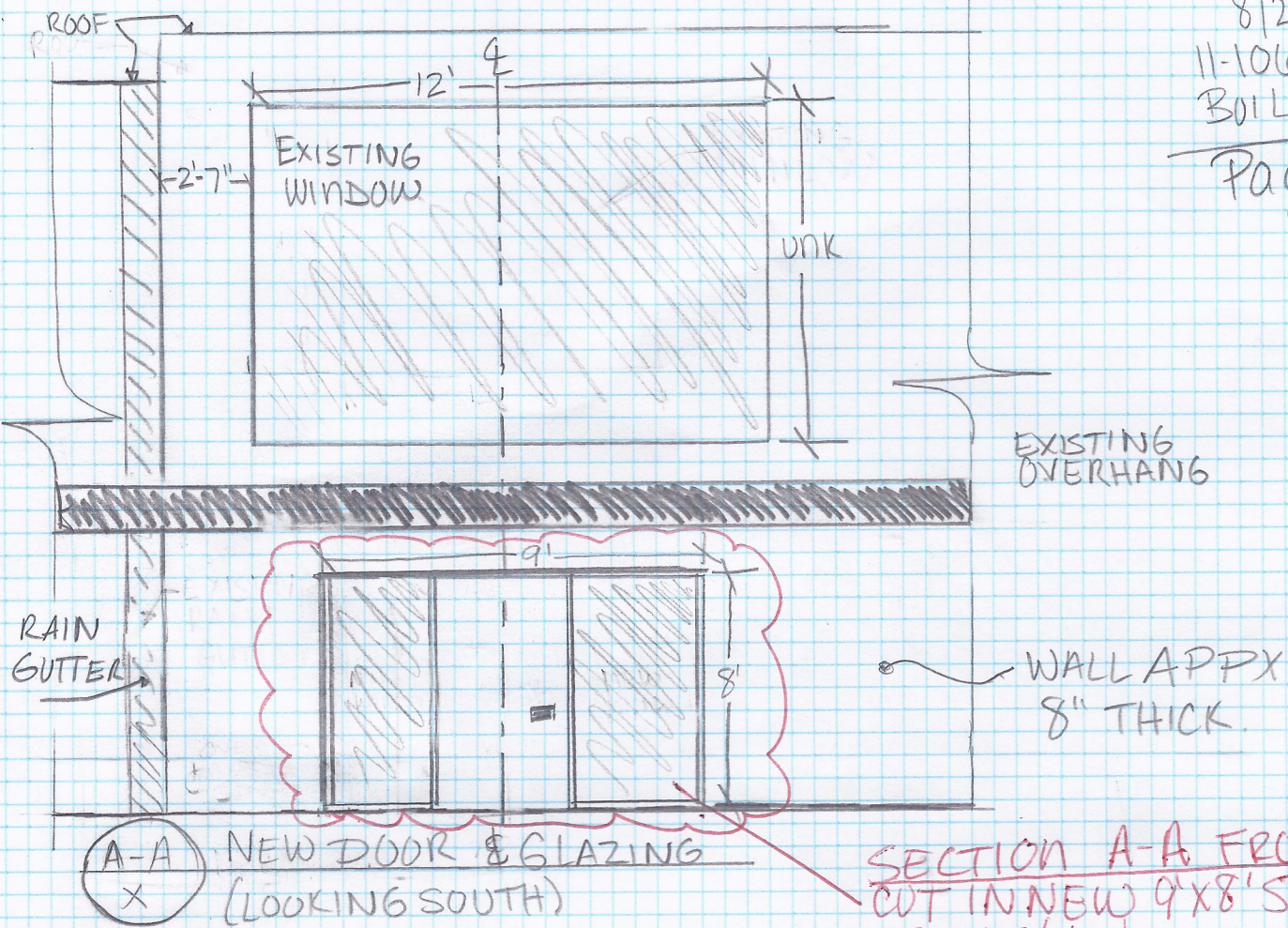

X ATTACHED PICTURES:  
• IMAG058 - IMAG064

QUESTION: Can you help us determine if wall is strong enough and/or how we should support it. If you can help can you give me a price and timing?

Address: 2700 Brittmoore Rd  
Houston, TX 77043  
(Beltway + I-10)



8/2/11  
11-1063 CH  
BUILDOUT  
PAGE 2 of 2

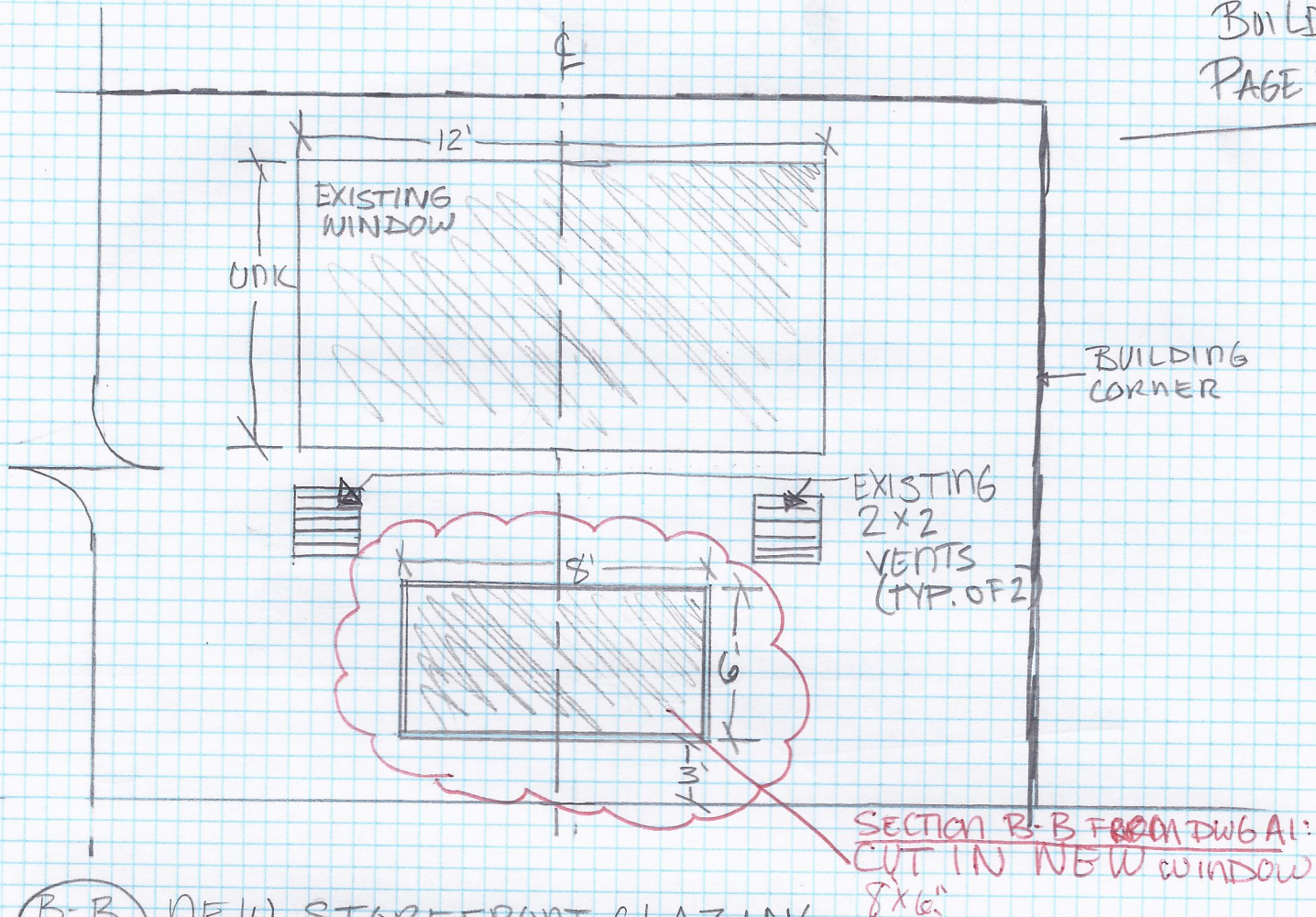

(B-B) NEW STOREFRONT GLAZING  
(LOOKING SOUTH)

\*Attached Pictures:

IMAG065, IMAG066