

WAX MUSEUM CONDOS

917 CONTI STREET  
NEW ORLEANS, LA

THESE PLANS AND SPECIFICATIONS HAVE BEEN PREPARED BY ME OR UNDER MY CLOSE PERSONAL SUPERVISION AND TO THE BEST OF MY KNOWLEDGE AND BELIEF THEY COMPLY WITH ALL CITY, STATE AND FEDERAL REQUIREMENTS, AND I AM NOT PROVIDING CONTRACT ADMINISTRATION.

CERTIFIED CORRECT

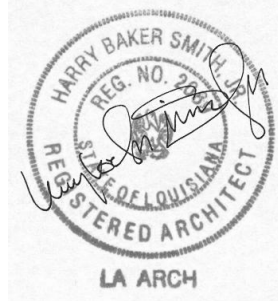

THIS DRAWING IS CONFIDENTIAL AND NOT BE LOANED, REPRODUCED, COPIED, EITHER WHOLLY OR IN PART, OR MADE PUBLIC IN ANY MANNER WITHOUT THE WRITTEN CONSENT OF HBSA II ARCHITECTS. A PROFESSIONAL L.L.C. ALL RIGHTS OF DESIGN OR INVENTION ARE RESERVED AND WILL REMAIN THE SOLE PROPERTY OF HBSA II ARCHITECTS A PROFESSIONAL L.L.C.

REVISION HISTORY					
	DATE	DESCRIPTION	DESIGNED BY	DRAWN BY	CHECKED BY
1	06/20/16	SCHEMATIC DESIGN			
2	07/14/16	DESIGN DEVELOPMENT			
3	08/19/16	FOUNDATION PERMIT			
4	09/30/16	VCC PERMIT REVIEW			
5	11/07/16	FIRE MARSHALL RESPONSE			

GRADING

PROJECT#: 1435  
PHASE: PERMIT  
DRAFTER: Author  
CHECKER: Checker  
SCALE: AS NOTED  
ISSUED: 10/20/2016  
SHEET#:

A017

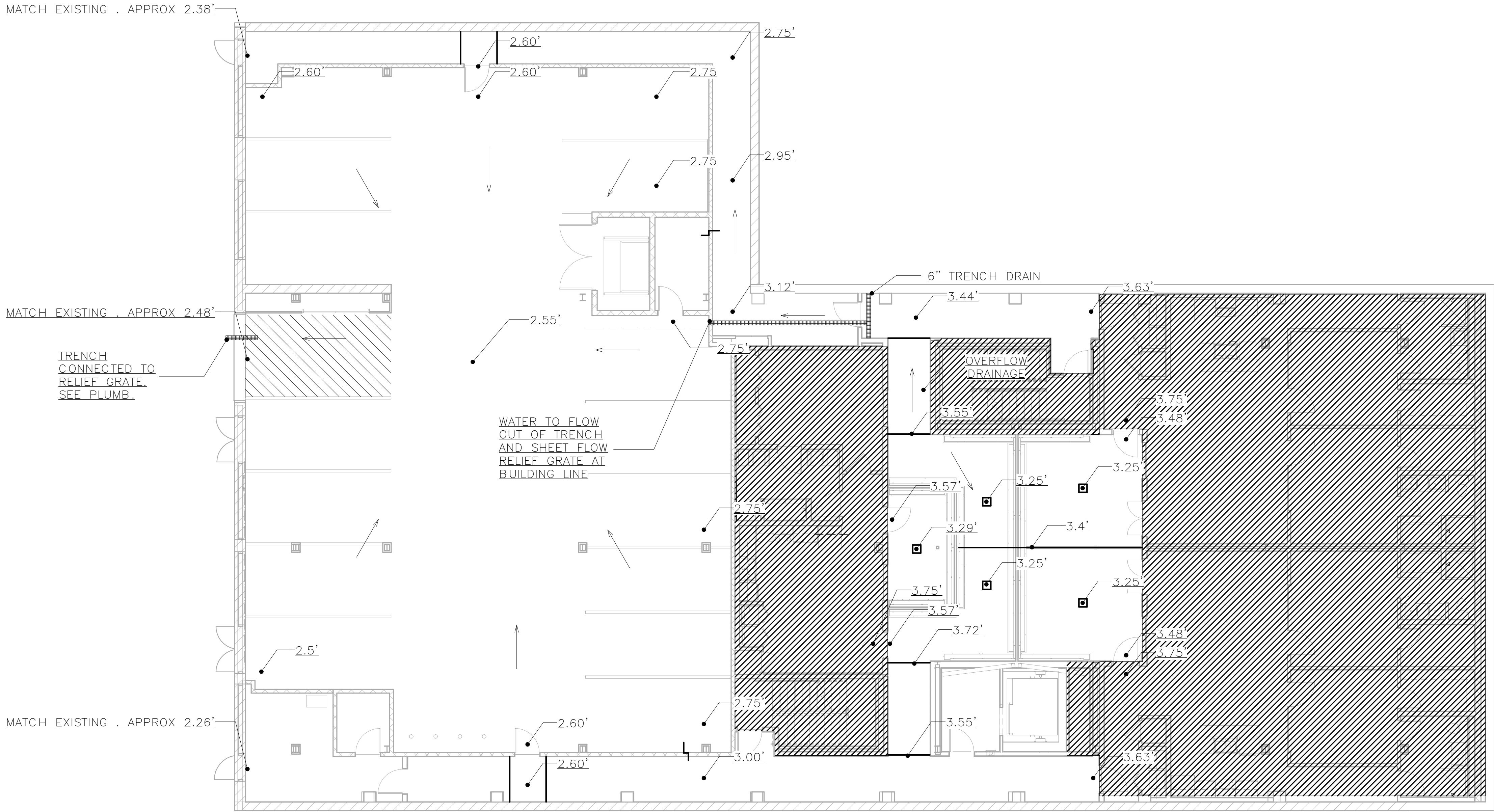

1 FIRST FLOOR GRADING PLAN

SCALE: 1/8" = 1'-0"