

DESIGN CODES

2015 INTERNATIONAL BUILDING CODE W/ AMENDMENTS
 2014 NATIONAL ELECTRIC CODE
 2015 INTERNATIONAL MECHANICAL CODE
 2015 NFPA 101 LIFE SAFETY CODE
 2010 ADA-ABA ACCESSIBILITY GUIDELINES
 ANSI/ASHRAE/IESNA 90.1-2007
 ANSI A117.1-2009 EDITION

DESIGN SPECIFICATIONS

ROOF LIVE LOAD: 50 PSF
 ROOF DEAD LOAD: 11 PSF
 FLOOR LIVE LOAD: 100 PSF
 FLOOR DEAD LOAD: 9.5 PSF
 OCCUPANCY GROUP: A-5
 CONSTRUCTION TYPE: V-B UNPROTECTED
 ACTUAL OCCUPANCY NOT TO EXCEED: 25 PERSONS

RISK CATEGORY: II
 SEISMIC DESIGN CATEGORY: B
 HORIZONTAL WIND: ASCE7-10 (V_{ult}=142 MPH) (V_{asd}=110), EXPOSURE B, @ 30' ROOF ELEVATION
 COMPONENT & CLADDING:
 WIND LOADS: ULTIMATE [ASD]
 ZONE 1: -35.2 [-21.1] PSF @ 22 FT²
 ZONE 2: -53.5 [-32.1] PSF @ 22 FT²
 ZONE 3: -73.8 [-44.3] PSF @ 22 FT²
 ZONE 4: -34.4 [-20.6] PSF @ 21 FT²
 ZONE 5: -41.0 [-24.6] PSF @ 21 FT²
 INTERNAL PRESSURE COEFFICIENT: ±0.18

GENERAL/STRUCTURAL

MAX. ALLOWABLE BUILDING HEIGHT SHALL BE 30 FT.
 RAILINGS & GUARDS ARE SUPPLIED AND INSTALLED ON SITE BY OTHERS AND ARE SUBJECT TO INSPECTION BY LOCAL OFFICIALS HAVING JURISDICTION
 INTERIOR PARTITIONS TO BE CONSTRUCTED TO WITHSTAND A 5 PSF HORIZONTAL FORCE
 INTERIOR WALL BOARD SHALL BE 5/8" NOMINAL THICKNESS (TESTED W/ MATERIALS SUSPENDED FROM NON-COMBUSTIBLE BACKING)
 EXTERIOR BRACING PROVIDED BY 1/2" CDX AND GLUED W/ APPROVED PVA GLUE AT ALL STUD TO ENDWALL CONNECTIONS
 APPROVED DATA PLATE AND THIRD PARTY LABEL TO BE LOCATED ON MAIN ENTRANCE PANEL ON SITE STRUCTURE TO MEET THE FOUNDATION LOADING REQUIREMENTS SHOWN ON SHEET 2
 ATTIC VENTILATION SHALL NOT BE LESS THAN 1/150 OF THE HORIZONTAL AREA TO BE VENTILATED.
 THE BUILDING EXTERIOR AND ALL FACILITIES WITHIN THE BUILDING SHALL BE IDENTIFIED WITH THE INTERNATIONAL SYMBOL OF ACCESSIBILITY.
 BUILDER/DEALER SHALL BE RESPONSIBLE FOR ON SITE BARRIER FREE PROVISIONS. BUILDING APPROACH SHALL HAVE A MINIMUM WIDTH OF 5' AND A GRADIENT OF NOT MORE THAN 4 FEET IN 20 FOOT.
 ALL LOCKS TO BE UNLOCKABLE FROM THE INTERIOR WITHOUT THE USE OF A KEY OR SPECIAL KNOWLEDGE.
 CORROSION RESISTANT FLASHING AT TOP AND SIDES OF DOORS, WINDOWS, AND AT ROOF PENETRATIONS.
 ALL GLAZING WITHIN A 24" ARC OF VERTICAL DOOR EDGES IN THE CLOSED POSITION TO BE SAFETY GLAZED AND MARKED SO.
 INTERIOR FINISH SHALL BE CLASS C OR BETTER
 THE MINIMUM SEPARATION OF THE UNIT FROM ANY PROPERTY LINE OR ASSUMED PROPERTY LINE IS 20 FT.
 RESTROOM AND HANDICAPPED RESTROOM FACILITIES ARE TO BE LOCATED WITHIN 500' ON THE SAME PROPERTY HAVING ADEQUATE FACILITIES TO HANDLE THE ADDITIONAL OCCUPANT LOAD CREATED BY THE ADDITION OF THIS BUILDING TO THE SITE. THE LOCAL OFFICIAL HAVING JURISDICTION SHALL VERIFY THE EXISTENCE OF THESE FACILITIES.
 FIRE EXTINGUISHERS SUPPLIED & INSTALLED ON SITE BY OTHERS APPROVED BY LOCAL JURISDICTION.

ELECTRICAL

ALL WIRING TO BE ENCASED IN EMT CONDUIT OR MC CABLE MIN. 12THHN COPPER WIRE
 ALL RECEPTACLES TO BE GROUNDING TYPE.
 MAIN PANEL TO BE MARKED SUITABLE FOR USE AS SERVICE EQUIPMENT, AND BE EQUIPPED WITH BREAKER/FUSE TYPE OVER CURRENT PROTECTION.
 PROPER THERMAL OVERLOAD PROTECTION TO BE PROVIDED FOR ALL MOTORS.
 DISCONNECTING MEANS WITHIN SITE REQUIRED FOR ALL MOTORS.
 WEATHERPROOF PROTECTION REQUIRED FOR ALL OUTDOOR LIGHTS, RECEPTACLES AND DISCONNECTS.
 PROPER WORKING CLEARANCES TO BE PROVIDED AND MAINTAINED AROUND ALL ELECTRICAL EQUIPMENT.
 ALL FLUORESCENT FIXTURES REQUIRE THERMAL PROTECTION AND PROPER CLEARANCES FROM INSULATION, ALSO APPLICABLE FOR INCANDESCENT FIXTURES.
 EXIT LIGHTS (IF ELECTRIC) MUST BE FED FROM AN APPROVED EMERGENCY SERVICE CONNECTED AHEAD OF, BUT NOT WITHIN MAIN SERVICE DISCONNECTING MEANS ENCLOSURE, AND INSTALLED AS PER SERVICE REQUIREMENTS, OR BE BATTERY BACK UP TYPE UNITS.
 SERVICE CONDUITS LOCATED WITHIN THE PERIMETER OF THE BUILDING SHALL BE INSTALLED PER 2014 NEC
 ELECTRICAL WIRING TO BE INSTALLED PER TABLE 310-16 & NOTE 8 AND CONDUITS PER APPENDIX C OF THE 2014 NEC.
 ALL DATA/TELECOMMUNICATION CONDUCTORS TO BE INSTALLED & TERMINATED ON SITE BY OTHERS

NOTE:

MOBILE FACILITY ENGINEERING, INC. IS NOT RESPONSIBLE FOR THE INSTALLATION OF THIS STRUCTURE OR ANY USE OF THIS STRUCTURE THAT IS DIFFERENT THAN ITS ORIGINAL INTENT. MFE IS ALSO NOT RESPONSIBLE FOR ANY ADDITIONS OR ALTERATIONS TO THE STRUCTURE THAT AFFECTS ITS USE, AND/OR DAMAGES ARISING THEREFROM.
MOBILE FACILITY ENGINEERING, INC. IS NOT RESPONSIBLE FOR STATE OR LOCAL PERMITS OR OCCUPANCY REQUIREMENTS
ALL RAILINGS ARE DESIGNED, SUPPLIED AND INSTALLED BY OTHERS
THIS BUILDING SHALL NOT BE USED FOR THE GENERAL PUBLIC OR SPECTATOR VIEWING

BUILDING ELEMENT FASTENER NUMBER AND LOCATION

BUILDING ELEMENT	FASTENER	NUMBER AND LOCATION
STUD TO SOLE/CAP PLATE	15GA x 3/8 CROWN x 2 1/2" LONG GALVANIZED STAPLE	(4) DIRECT
JAMB/JACK STUDS TO SOLE/CAP PLATE	15GA x 3/8 CROWN x 2 1/2" LONG GALVANIZED STAPLE	(4) DIRECT
CORNER STUDS	#8X3" SCREW	12" O.C. TOE SCREW
SOLE PLATE TO JOIST OR BLOCKING	16d COMMON	16" O.C.
DOUBLE CAP PLATE	15GA x 3/8 CROWN x 2 1/2" LONG GALVANIZED STAPLE	(2) 9" O.C. DIRECT
TRUSS OR RAFTER TO SIDEWALL TOP PLATES	(2) #8x4" SCREW	TOED EACH RAFTER
-OR-	(1) SIMPSON STRONG DRIVE TRUSS SCREW #SDWC 15x6" OR EQUAL	FACE SCREWED THROUGH DOUBLE TOP PLATES EACH RAFTER
-OR-	(1) EA RAFTER END #RT7 18 GA UPLIFT CLIP	FASTENED W/ 10 (148) X 1 1/2" POWER DRIVEN NAILS (5) IN TOP HALF AND (5) IN BOTTOM HALF
TRUSS OR RAFTER TO ENDWALL TOP PLATES	(1) #8x4" TOE-SCREW	6" O.C. ALTERNATING SIDES
-OR-	(1) SIMPSON STRONG DRIVE TRUSS SCREW #SDWC 15x6" OR EQUAL	16" O.C. FACE SCREWED THROUGH DOUBLE TOP PLATES
TRUSS OR CEILING JOISTS TO EDGE RAIL	16d COMMON	MIN. (4) DIRECT
FLOOR JOISTS TO EDGE RAIL	(1) LA- #JL26 FLOOR JOIST HANGER OR EQUAL	"FASHIONED PLM" HANGER MANUFACTURER'S INSTRUCTIONS
DOUBLE EDGE RAIL	15GA x 3/8 CROWN x 2 1/2" LONG GALVANIZED STAPLE	(3) 12" O.C. DIRECT
JACK STUD/CRIPPLE TO JAMB STUD	15GA x 3/8 CROWN x 2 1/2" LONG GALVANIZED STAPLE	MIN (13) DIRECT
HEADERS TO TRIMMERS (JAMB STUDS)	(1) SIMPSON CS18 STRAP W/10d NAILS	(6) NAILS EACH END OF STRAP (HEADER TO JACK)
SILL TO TRIMMERS (JAMB STUDS)	15GA x 3/8 CROWN x 2 1/2" LONG GALVANIZED STAPLE	(12) END STAPLE OR (18) TOE STAPLE (TOTAL EACH END)
PLYWOOD WALL SHEATHING* *EXCEPT INT. SHEARWALLS, SEE DETAIL (1/2" OR LESS)	16GA x 3/8 CROWN x 1 1/2" LONG GALVANIZED STAPLE	(4) PER SILL MEMBER
PLYWOOD ROOF SHEATHING (5/8" OR GREATER)	15GA x 3/8 CROWN x 2 1/2" LONG GALVANIZED STAPLE	4" O.C. DIRECT EDGES & 8" O.C. INTERMEDIATE SUPPORTS
PLYWOOD SUBFLOORING (5/8" OR 3/4")	15GA x 3/8 CROWN x 2 1/2" LONG GALVANIZED STAPLE	4" O.C. DIRECT EDGES & 8" O.C. INTERMEDIATE SUPPORTS
STEEL SIDING	(1) #10 X 1 1/2" WOOD GRIP SCREW	4" O.C. DIRECT EDGES & 8" O.C. INTERMEDIATE SUPPORTS
STEEL SIDING (SIDE LAP)	1/4" X 7/8" STITCH TEK SCREW	6" O.C. DIRECT EDGES & 12" O.C. INTERMEDIATE SUPPORTS

INDEX

SHEET NO.	DESCRIPTION
1 OF 4	*NOTES, CROSS SECTION
2 OF 4	*FLOOR, ELECTRICAL & FLOOR FRAMING DETAILS
3 OF 4	*ELEVATIONS
4 OF 4	*GUARD RAIL ATTACHMENT DETAILS

* SHEETS/DRAWINGS THAT REQUIRE FIELD WORK



APPROVED FOR PRODUCTION _____ DATE _____	DWN. BY: GJK	REVISION	DATE
Return approved drawing as soon as possible, so that production can be scheduled.	CHK. BY:		
NOTE: Manufacturer not responsible for local permits and occupancy requirements.	DATE: 2/10/22		
	SCALE: 1/4"=1'	REV. 1 ADDED COLORS	GJK 10/19/22
	DWG. NO: MF022-22-1		

This drawing and all information contained herein is the property of MOBILE FACILITY ENGINEERING, INC. and is not to be reproduced without the express written permission of this manufacturer. We assume no responsibility for unauthorized use of this drawing. Mobile Facility Engineering is not responsible for local permits and occupancy requirements.

NATIONAL RECREATION SYSTEMS
 FT. WAYNE, IN

CUSTOMER: SALMEN HIGH SCHOOL	ADDRESS: SLIDELL, LA
ATTN:	TITLE: NOTES, CROSS SECTION
PROJECT: 848 PRESSBOX	SHT #1

MOBILE FACILITY ENGINEERING, Inc.
 306 W. STATE STREET • CASSOPOLIS, MICHIGAN 49031 • PHONE: 269/445-3838 • FAX: 269/445-2251
 www.mfeinc.com

mfe SINCE 1962

Mobile Offices and Modular Buildings

- MANUFACTURING
- SALES
- LEASING

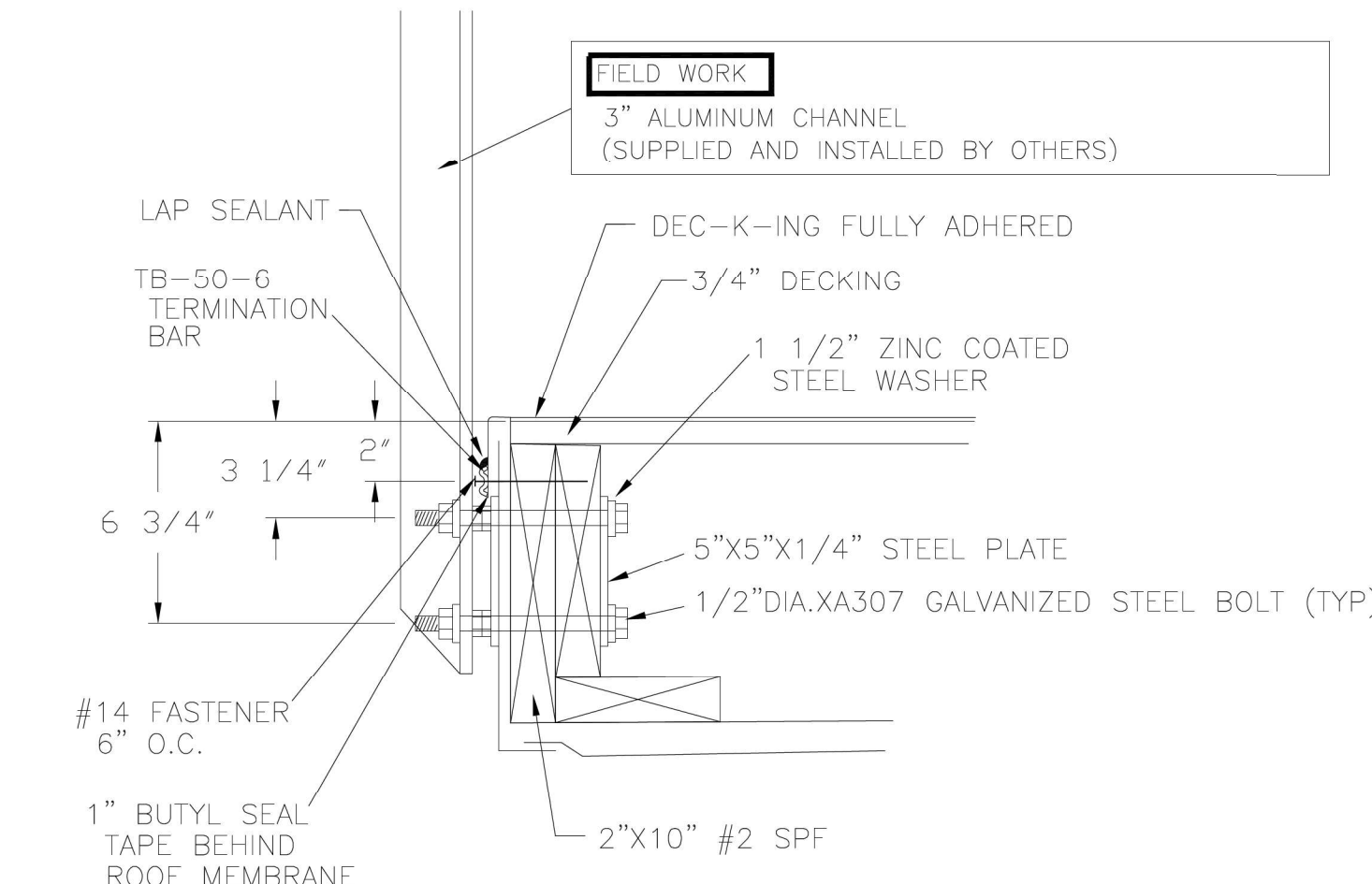

EDGE TERMINATION DETAIL

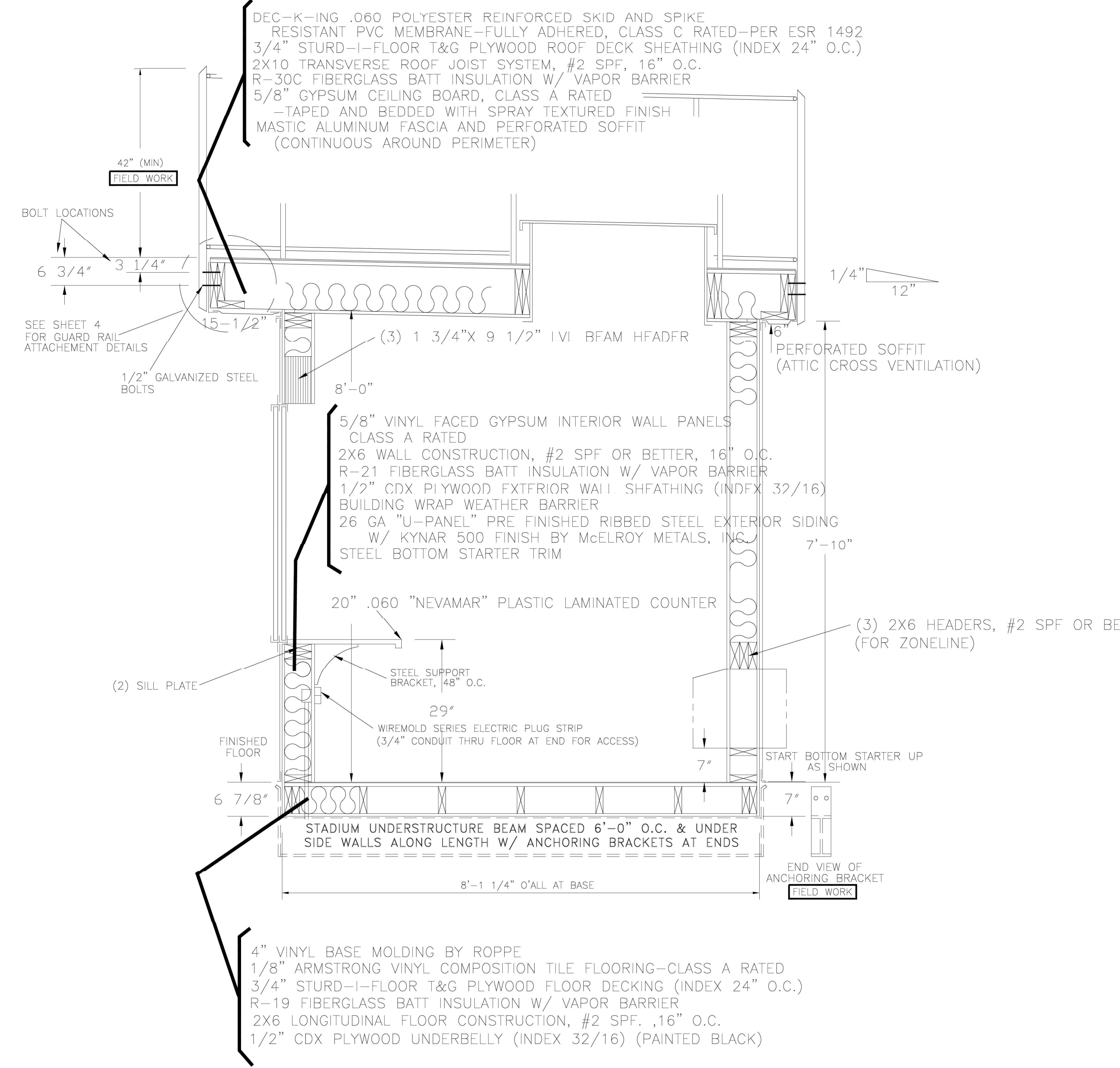

CROSS SECTION
 SCALE: 3/4"=1'-0"

FINISH SCHEDULE

INTERIOR	COLOR
WALL BOARD:	HARVEST TAN
SPRAY TEXTURED CEILING:	WHITE
PLASTIC LAMINATE COUNTER:	NEUTRA MATRIX TEXTURED
FLOOR MOLDING:	SANDSTONE
VINYL COMPOSITION TILE:	COTTAGE TAN
SOLID-CORE BIRCH INTERIOR DOOR:	STAINED FRUITWOOD

EXTERIOR	COLOR
ROOF MEMBRANE:	BALTIC GRAY
SIDING:	IVORY
BOTTOM STARTER TRIM:	IVORY
FASCIA:	WHITE
SOFFIT:	WHITE
WINDOWS:	WHITE
DOORS:	WHITE

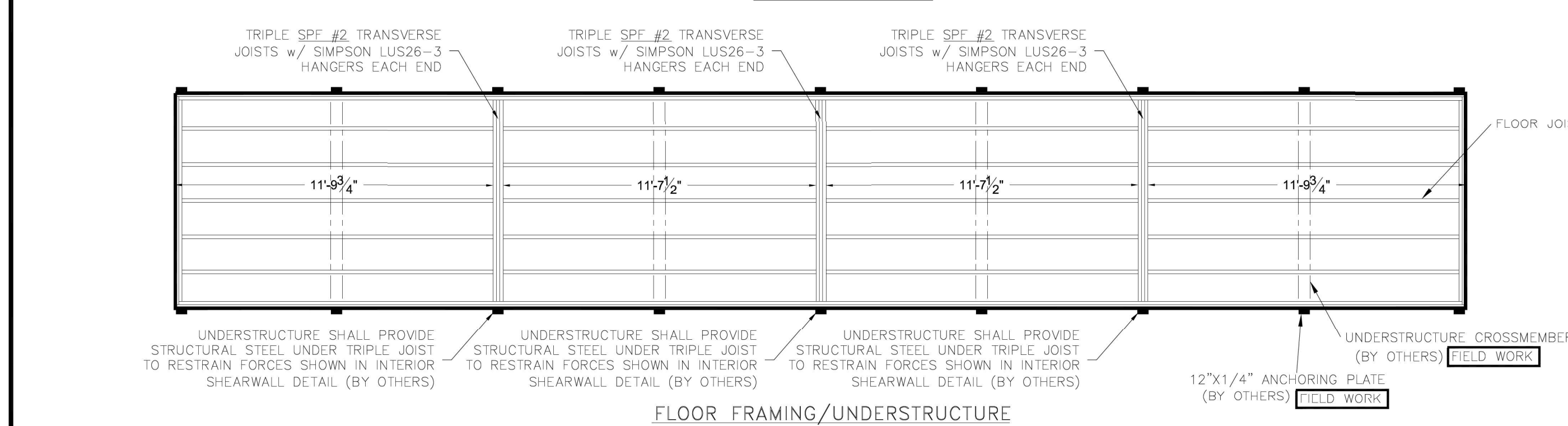
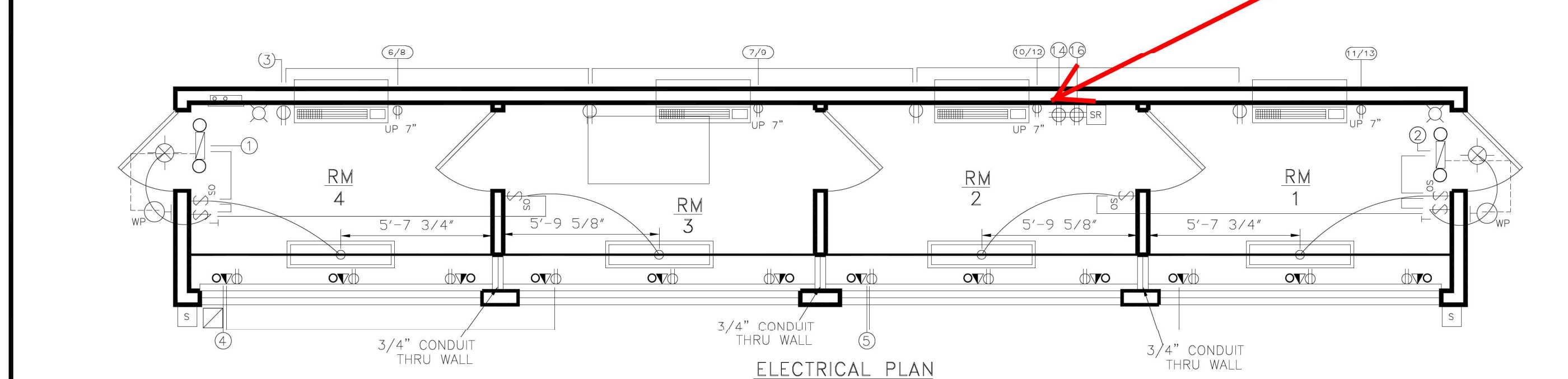
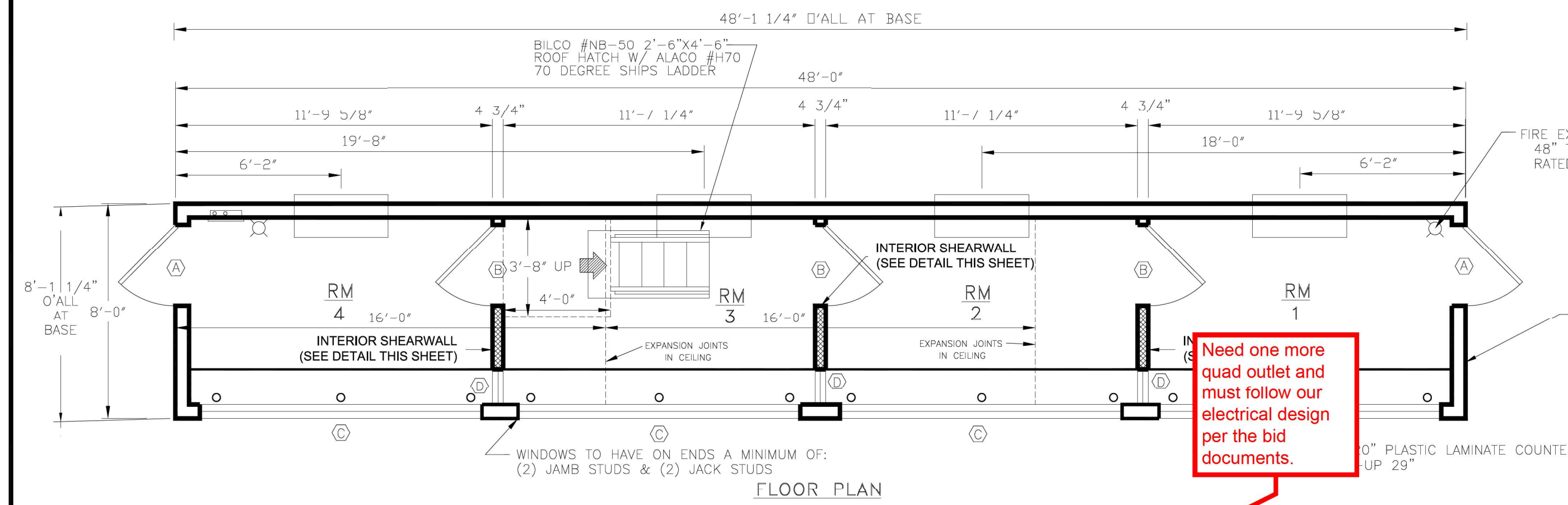
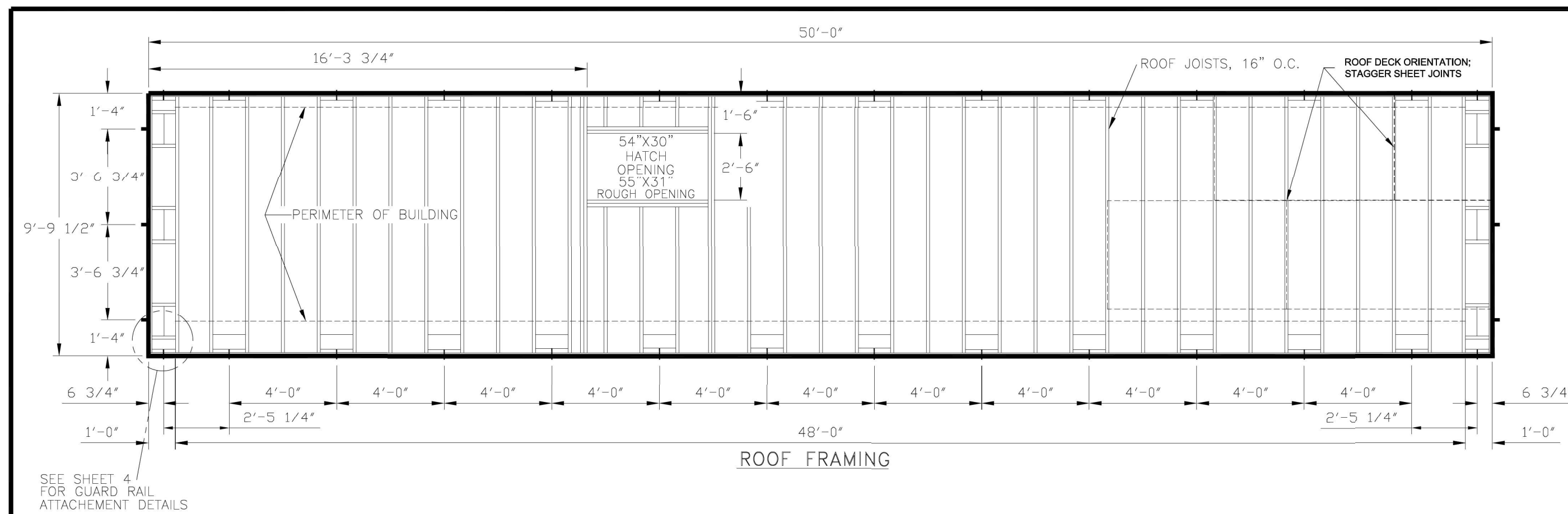

PLAN VIEW SUPPORT LOADS (NTS)

DL	LL	SL	0.6WL	0.7E
9.5	100			
UNIFORM DISTRIBUTED LOADS (PSF)				
VERTICAL DISTRIBUTED LOADS (PLF)				
1				
2				
A	135	0	287	160
B	135	0	287	160
LATERAL DISTRIBUTED LOADS (PLF)				
w _x				
w _y				
LATERAL LINE LOADS (KIP)				
V ₁				
V ₂				
V ₃				
V ₄				
V ₅				
V ₆				

DOOR/WINDOW SCHEDULE

SYMBOL	DESCRIPTION
(A)	36"x80" PECO "VERSA" POLYURETHANE CORE 18 GA GALVANIZED HOLLOW METAL DOOR W/ STEEL FRAMES, HYDRAULIC CLOSER, WEATHERSTRIP, ALUMINUM ADA THRESHOLD, BALL BEARING HINGES, 10" WINDOW AND COMMERCIAL LEVER HANDLED LOCKSET. (40 1/4" X 82 1/4" ROUGH OPENING) U-VALUE=-16
(B)	36"x80"x1 3/8" SOLID-CORE PRE-HUNG INTERIOR DOOR W/ MATCHING WOOD JAMB AND CASING, 1 1/2" PAIR MORTISED BUTT HINGES, AND PASSAGE LOCKSET. (ALL DOORS EQUIPPED W/ LEVER HANDLE LOCKSETS) (ROUGH OPENING 38 1/2" X 82 1/2")
(C)	(2) 62 1/4"x48" WINGARD #11R7710A SERIES ALUMINUM HORIZONTAL ROLLER WINDOW W/ 13/16" LIG (1/8" ANN-3/8" AIR-5/16" ANN/ANN LAMINATED) IMPACT-RESISTANT GLASS, GRAY TINT AND SCREENS -EGRESS COMPLIANT-(EWG-K-1-02378-00001) (MULLED TO CREATE 125 1/2" CLEAR SPAN) (126" X 48 1/2" ROUGH OPENING) U-VALUE=-54 SHGC=.22
(D)	16"x44"x1/4" TEMPERED SAFETY GLASS PICTURE WINDOW -MOUNT AT FRONT WINDOW HEADER HEIGHT

ELECTRICAL LEGEND

SYMBOL	DISCUSSION
(Symbol)	SATCO #62-1054 45W/LED/1X4/FLUSH/3K/WH 45 WATT, 3000K LED, 1'X4" SURFACE MOUNTED LIGHT (ELECTRICAL BOX IN CENTER)
(Symbol)	LITHONIA #ECRG-HD-RD-M6 EMERGENCY COMBINATION EXIT/FLOOD LIGHT W/ MIN. 90 MINUTE BATTERY BACK-UP (WALL MOUNT)
(Symbol)	LITHONIA #ERE-SGL-WP REMOTE EMERGENCY LIGHT HEAD (GRAY)
(Symbol)	SATCO #S9013 4" (7 WATT) 4000K LED W/P CAN LIGHT FIXTURE
(Symbol)	INTERMATIC #E1500 PROGRAMMABLE ASTRONOMICAL TIMER SWITCH (LIGHT ALMOND)
(Symbol)	LUTRON #MSOP5MLA, (1) POLE OCCUPANCY SENSOR SWITCH W/ MANUAL OVERRIDE -WALL MOUNTED
(Symbol)	PASS & SEYMOUR #3232-LA SPEC. GRADE, GROUNDING TYPE, RECEPT (LIGHT ALMOND) -GFI WERE NOTED -UP 18" UNLESS NOTED
(Symbol)	QUAD RECEPT PASS & SEYMOUR #3232 LA SPEC. GRADE, GROUNDING TYPE, (LIGHT ALMOND) -UP 18" UNLESS NOTED
(Symbol)	ELECTRICAL DISTRIBUTION LOAD CENTER W/ MAIN DISCONNECT-120/240V., SINGLE PHASE, 100 AMP CAPACITY, SQ. D' #00120M100-UP 48" TO CENTER W/ (1) 1-1/2" CONDUIT THRU FLOOR W/ (1) 3/4" CONDUIT THRU FLOOR
(Symbol)	#5400 SERIES CONTINUOUS ELECTRIC WIREMOLD (IVORY) W/ RECEPTS AND COMMUNICATION JACK COVERS 48" O.C. AND 3/4" CONDUIT THRU FLOOR AT EACH END OF PRESSBOX FOR ACCESS-UP 14"
(Symbol)	2 1/2" GROMMETED HOLE THRU COUNTER
(Symbol)	ROOF ELECTRICAL ACCESS- 2"X4" WATERPROOF FASCIA MOUNTED JUNCTION BOX W/ 3/4" EMT CONDUIT TO ENTRANCE PANEL FOR (FUTURE USE) (WEATHER-RESISTANT RECEPTABLES IN WEATHERPROOF ENCLOSURES TO BE INSTALLED ON GUARD RAILS BY EC)
(Symbol)	ZONELINE #AZ45E07DAB 3.5 KW ELECTRIC WALL MOUNT W/ DRAIN KIT HEAT/COOL UNIT-UP 7" 7,000 BTU COOL 11,700 BTU HEAT
(Symbol)	SOUND RACK- 12"X12"X4" RECESSED PULL BOX -UP 12" TO BOTTOM W/ (2) 1" EMT CONDUIT TO LOW VOLTAGE SIDE OF WIREMOLD IN ROOM 2 W/ (1) 3/4" EMT CONDUIT TO EACH SPEAKER PULL BOX W/ (1) 1/2" EMT CONDUIT THRU FLOOR
(Symbol)	SPEAKER J-BOX-2"X4" WEATHER PROOF FASCIA MOUNTED PULL BOX W/ (1) 3/4" EMT CONDUIT TO SOUND RACK

- END SHEAR WALL (TYPICAL EACH END)**
- SHEAR PROPERTIES ACHIEVED THRU 1/2" CDX PLYWOOD WALL SHEATHING GLUED W/ CONSTRUCTION ADHESIVE AND
 - STAPLED W/ MIN 16 GA X 7/16" CROWN STAPLES W/ MIN 1" PENETRATION, 8" O.C. FIELD AND 4" O.C. EDGES (SUPPORTED).
 - OR- NAILED W/ MIN 6d (113) X 2" LONG RING SHANK NAIL, 12" O.C. FIELD AND 6" O.C. EDGES (SUPPORTED)
 - CONNECTION TO ROOF RIM JOISTS VIA (1) SIMPSON STRONG DRIVE TRUSS SCREWS #SDWC 15x8", 16" O.C.
 - CONNECTION TO FLOOR RIM JOISTS (SEE DETAILS THIS SHEET) VIA #MSTA15 SHEARWALL STRAPS W/ (5) 10d (0.148) X 1 1/2" POWER DRIVEN RAPID NAILS IN TOP AND BOTTOM HALF OF STRAP. DOUBLE SPF #2 END FLOOR JOIST SHALL BE ANCHORED TO UNDERSTRUCTURE AT LOCATIONS SHOWN IN DETAIL BELOW, DESIGNED BY OTHERS FOR A NET ASD UPLIFT OF 1,000 LBS.

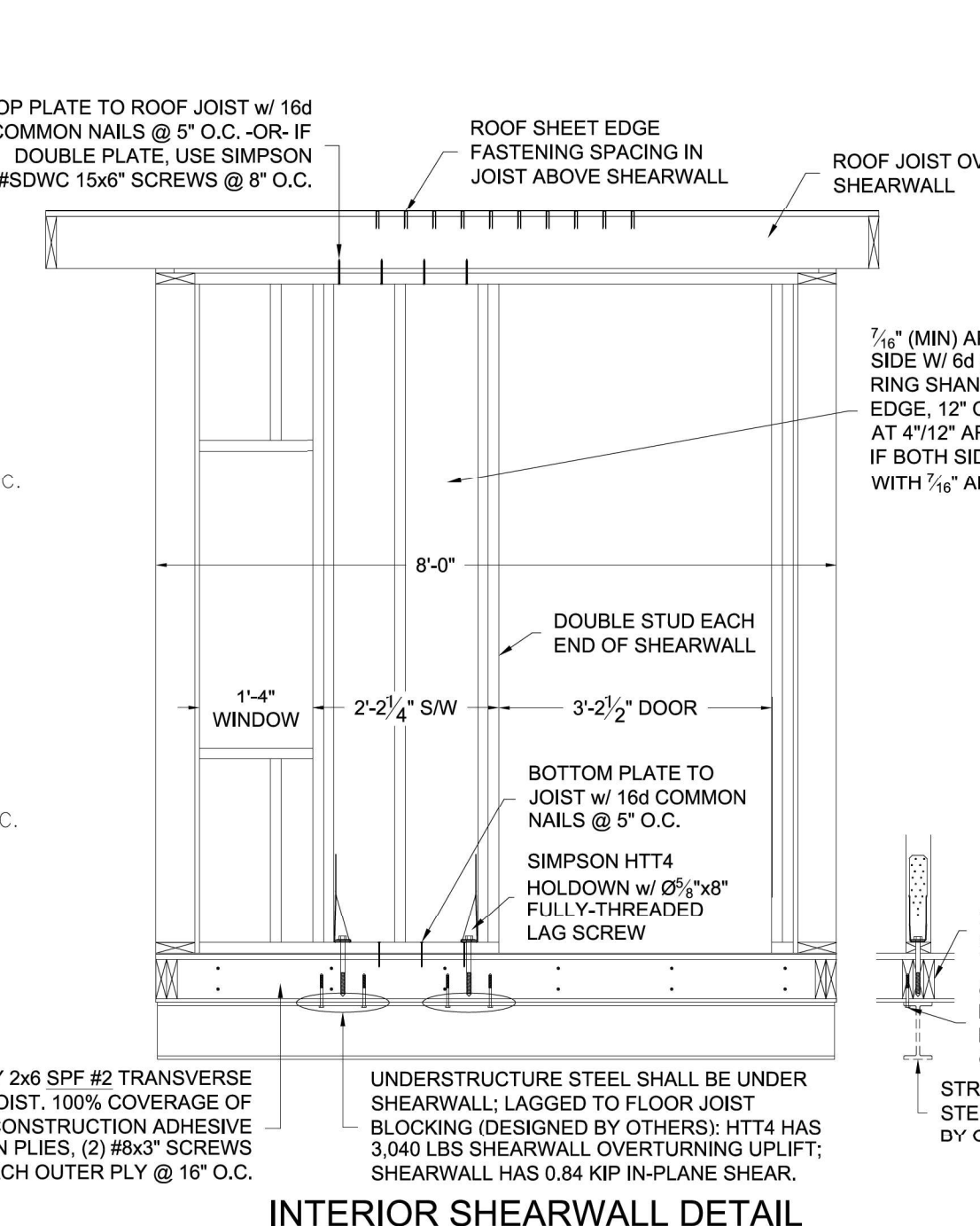
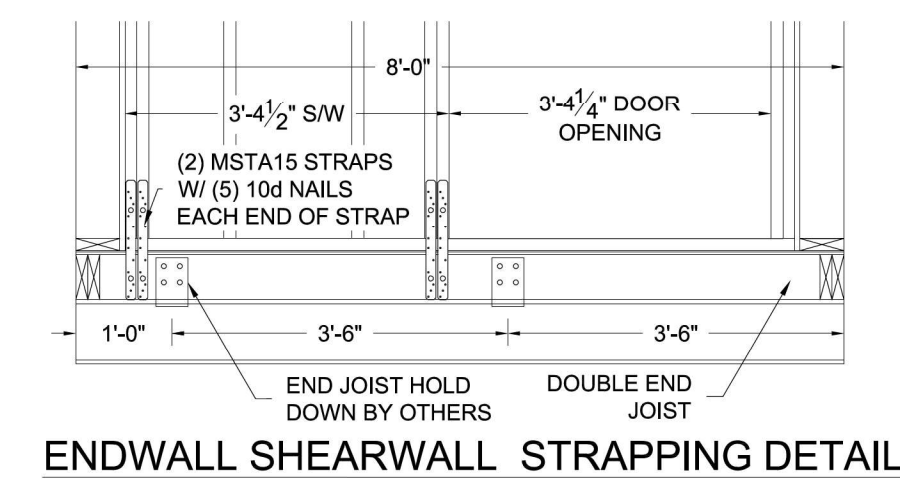

NOTE: ALL NUMBERS ON ELECTRICAL CIRCUITS DESIGNATE FEED SIDE OF CIRCUIT ALL BRANCH CIRCUIT WIRING TO BE ENCASED IN EMT CONDUIT OR MC CABLE-MIN 12 GA. THHN WIRE

ELECTRICAL DISTRIBUTION LOAD CENTER W/ MAIN DISCONNECT-120/240V., SINGLE PHASE, 100 AMP CAPACITY, SQ. D' #00120M100-UP 48" TO CENTER W/ (1) 1-1/2" CONDUIT THRU FLOOR W/ (1) 3/4" CONDUIT THRU FLOOR

BRANCH LOAD	BREAKER			CIRCUIT NO.	CIRCUIT NO.	BREAKER			BRANCH LOAD		
	SIZE	POLE	WIRE			WATTS	WIRE	POLE		SIZE	
LIGHTING RMS 3 & 4	20	1	12 THHN	97	1	2	97	12 THHN	1	20	LIGHTING RMS 1 & 2
RECEPTS REAR WALL RMS 1, 2, 3 & 4	20	1	12 THHN	720	3	4	1080	12 THHN	1	20	WIREMOLD RMS 3 & 4
WIREMOLD RMS 1 & 2	20	1	12 THHN	1080	5	6	3450	12 THHN	2	20	HVAC RM 4
HVAC RM 3	20	2	12 THHN	3450	7	8	3450	12 THHN	2	20	HVAC RM 2
HVAC RM 1	20	2	12 THHN	3450	9	10	1920	12 THHN	1	20	DEDICATED RECEPT
SPARE					11	12	1920	12 THHN	1	20	DEDICATED RECEPT
SPARE					15	16	1920	12 THHN	1	20	SPARE
SPARE					17	18					SPARE
SPARE					19	20					SPARE
					8797		12313				

TOTAL CONNECTED LOAD = 21,110 (WATTS)

CALCULATED LOAD = 50 FOOTAGE X 3.5 X 1.25 = 1,680

TOTAL LOAD = TOTAL CONNECTED LOAD (21,110) + CALCULATED LOAD ONLY (1,680) = 22,596

DIVIDED BY 240 = 94 TOTAL AMPS

TO PREVENT MORE THAN 2% VOLTAGE DROP, A 12 THHN WIRE SHALL NOT RUN MORE THAN:

84' IN ONE DIRECTION AT DESIGN CURRENT (240V, 14.375A):

$$VD = \frac{2 \times 84' \times \frac{3450 \text{ WATT}}{240 \text{ V}} \times 12.9}{6,530} = 4.77\text{v}$$

VD% = $\frac{4.77}{240} \times 100 = 1.988\%$

37.9' IN ONE DIRECTION AT DESIGN CURRENT (120V, 16A):

$$VD = \frac{2 \times 37.9' \times \frac{1920 \text{ WATT}}{120 \text{ V}} \times 12.9}{6,530} = 2.396\text{v}$$

VD% = $\frac{2.396}{120} \times 100 = 1.996\%$

67.4' IN ONE DIRECTION AT DESIGN CURRENT (120V, 9A):

$$VD = \frac{2 \times 67.4' \times \frac{1080 \text{ WATT}}{120 \text{ V}} \times 12.9}{6,530} = 2.397\text{v}$$

VD% = $\frac{2.397}{120} \times 100 = 1.997\%$

NOTE: THE UTILITY METER BASE & FEEDER SYSTEM TO BE PROVIDED BY OTHERS ON SITE, UNDER THE AUTHORITY OF THE LOCAL JURISDICTIONS.

CONNECTION OF ELECTRICAL SERVICE TO BE PERFORMED BY A LICENSED ELECTRICIAN

#8 CU GROUNDING CONDUCTOR CONNECTED TO ELECTRODE ROD INSTALLED ON SITE BY OTHERS PER 2014 NEC

FINISH SCHEDULE

INTERIOR	COLOR
WALL BOARD:	HATFIELD TAN
SPRAY TEXTURED CEILING:	WHITE
PLASTIC LAMINATE COUNTER:	NEUTRA MATRIX TEXTURED
FLOOR MOLDING:	SANDSTONE
VINYL COMPOSITION TILE:	COTTAGE TAN
SOLID-CORE BIRCH INTERIOR DOOR:	STAINED FRUITWOOD
EXTERIOR	
ROOF MEMBRANE:	BALTIC GRAY
SIDING:	IVORY
BOTTOM STARTER TRIM:	IVORY
FASCIA:	WHITE
SOFFIT:	WHITE
WINDOWS:	WHITE
DOORS:	WHITE

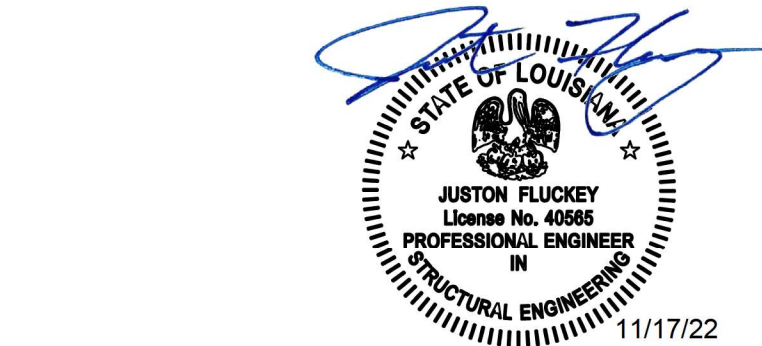

APPROVED FOR PRODUCTION DATE _____

Return approved drawing as soon as possible, so that production can be scheduled.

NOTE: Manufacturer not responsible for local permits and occupancy requirements.

DWN. BY: GJK REVISION DATE

CHK. BY: DATE: 2/10/22

SCALE: 1/4" = 1' REV. 1 ADDED COLORS

DWG. NO: MF022-22-1

CUSTOMER: SALMEN HIGH SCHOOL ADDRESS: SLIDELL, LA

ATTN: PROJECT: 848 PRESSBOX

TITLE: FLOOR, ELECTRICAL SHT #2

NATIONAL RECREATION SYSTEMS
FT. WAYNE, IN

MOBILE FACILITY ENGINEERING, Inc.
306 W. STATE STREET - CASSOPOLIS, MICHIGAN 49031 • PHONE: 269/445-3838 - FAX: 269/445-2251
www.mfeinc.com

mfe SINCE 1962 • MANUFACTURING • SALES • LEASING

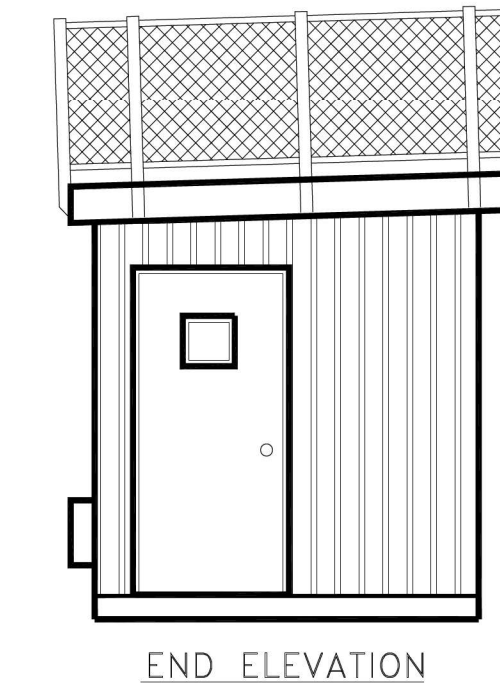
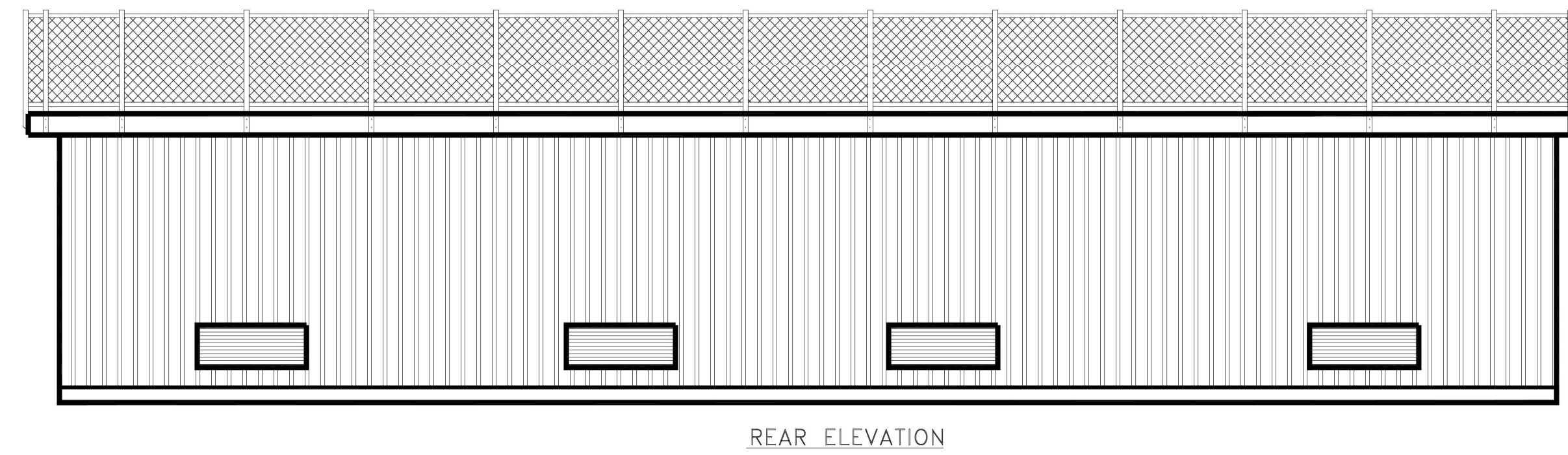
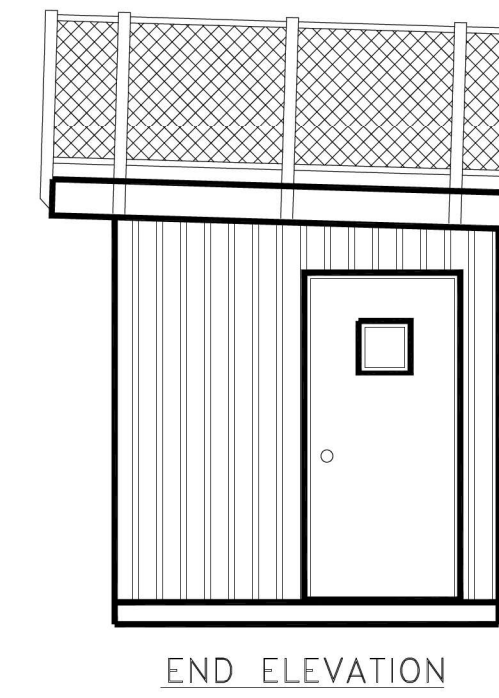
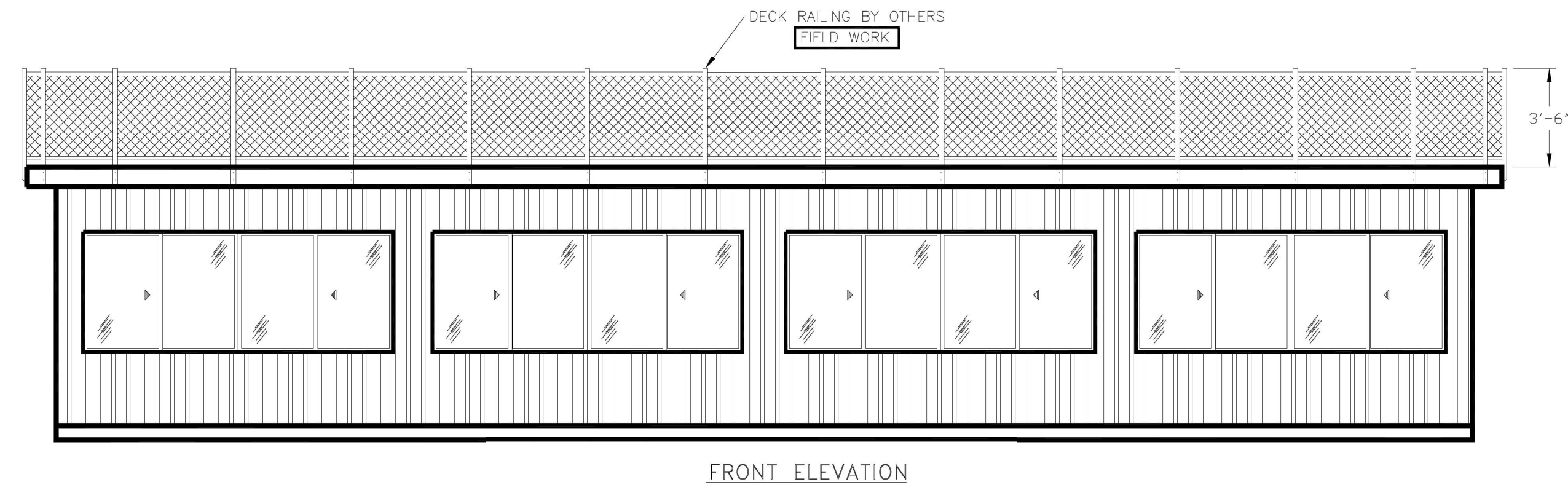

NATIONAL RECREATION SYSTEMS
FT. WAYNE, IN

FINISH SCHEDULE	
INTERIOR	COLOR
WALL BOARD:	HARVEST TAN
SPRAY TEXTURED CEILING:	WHITE
PLASTIC LAMINATE COUNTER:	NEUTRA MATRIX TEXTURED
FLOOR MOLDING:	SANDSTONE
VINYL COMPOSITION TILE:	COTTAGE TAN
SOLID-CORE BIRCH INTERIOR DOOR:	STAINED FRUITWOOD
EXTERIOR	
ROOF MEMBRANE:	BALTIC GRAY
SIDING:	IVORY
BOTTOM STARTER TRIM:	IVORY
FASCIA:	WHITE
SOFFIT:	WHITE
WINDOWS:	WHITE
DOORS:	WHITE

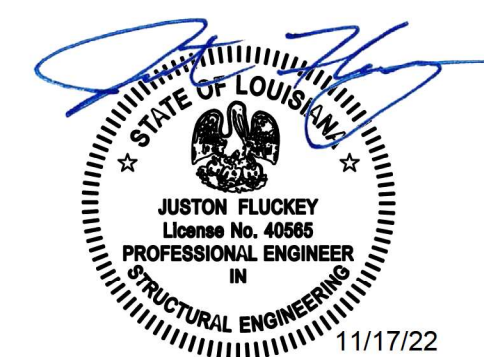

APPROVED FOR PRODUCTION _____ DATE _____ Return approved drawing as soon as possible, so that production can be scheduled. NOTE: Manufacturer not responsible for local permits and occupancy requirements.	DWN. BY: GJK CHK. BY: DATE: 2/10/22 SCALE: 1/4"=1' DWG. NO: MF022-22-1	REVISION DATE REV. 1 ADDED COLORS 10/19/22	This drawing and all information contained herein is the property of MOBILE FACILITY ENGINEERING, INC. and is not to be reproduced without the express written permission of this manufacturer. We assume no responsibility for unauthorized use of this drawing. Mobile Facility Engineering is not responsible for local permits and occupancy requirements.	CUSTOMER: SALMEN HIGH SCHOOL ADDRESS: SLIDELL, LA ATTN: PROJECT: 848 PRESSBOX	TITLE: ELEVATIONS SHT #3
	MOBILE FACILITY ENGINEERING, Inc. 306 W. STATE STREET - CASSOPOLIS, MICHIGAN 49031 • PHONE: 269/445-3838 - FAX: 269/445-2251 www.mfeinc.com		Mobile Offices and Modular Buildings • MANUFACTURING • SALES • LEASING		

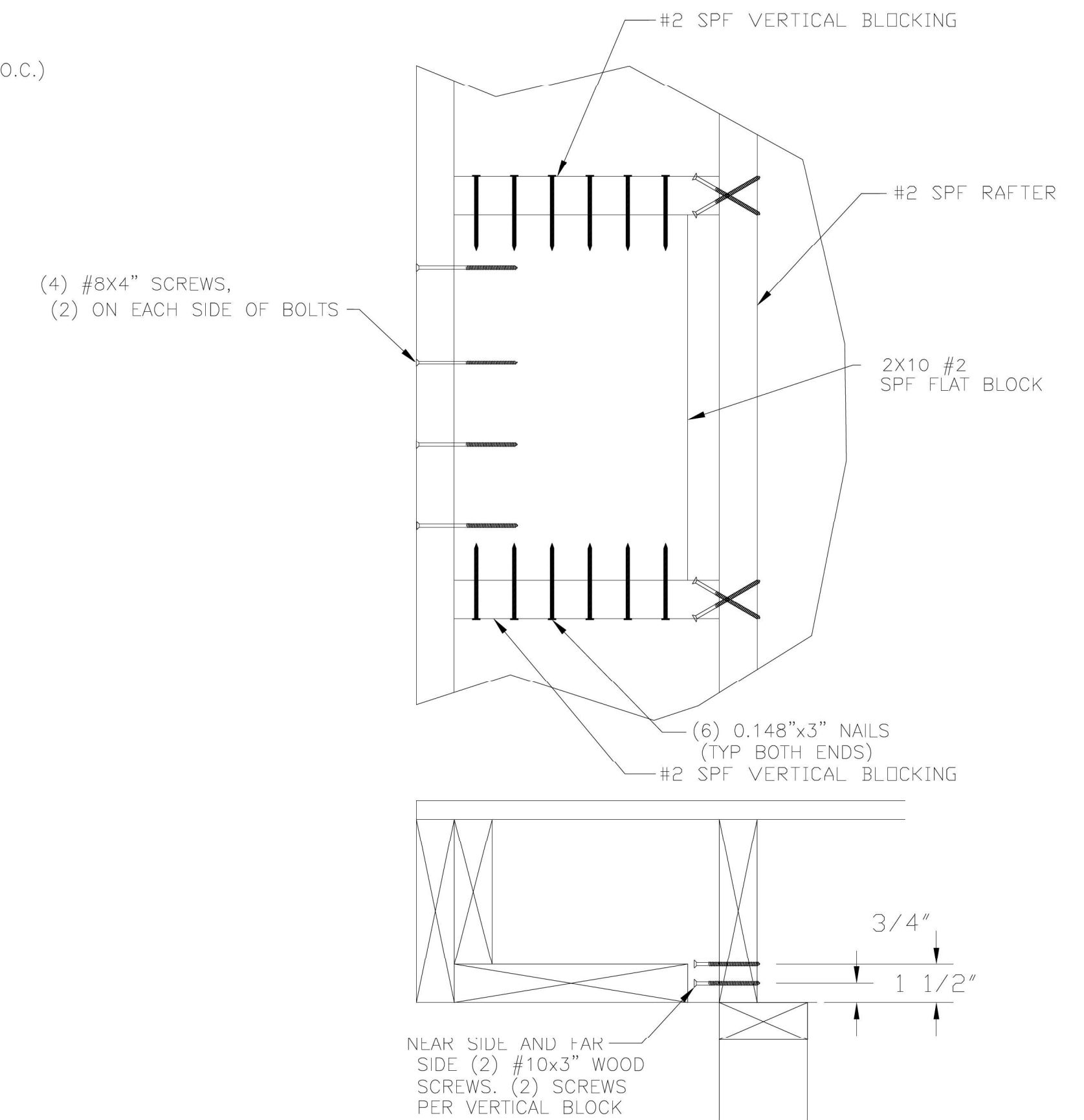
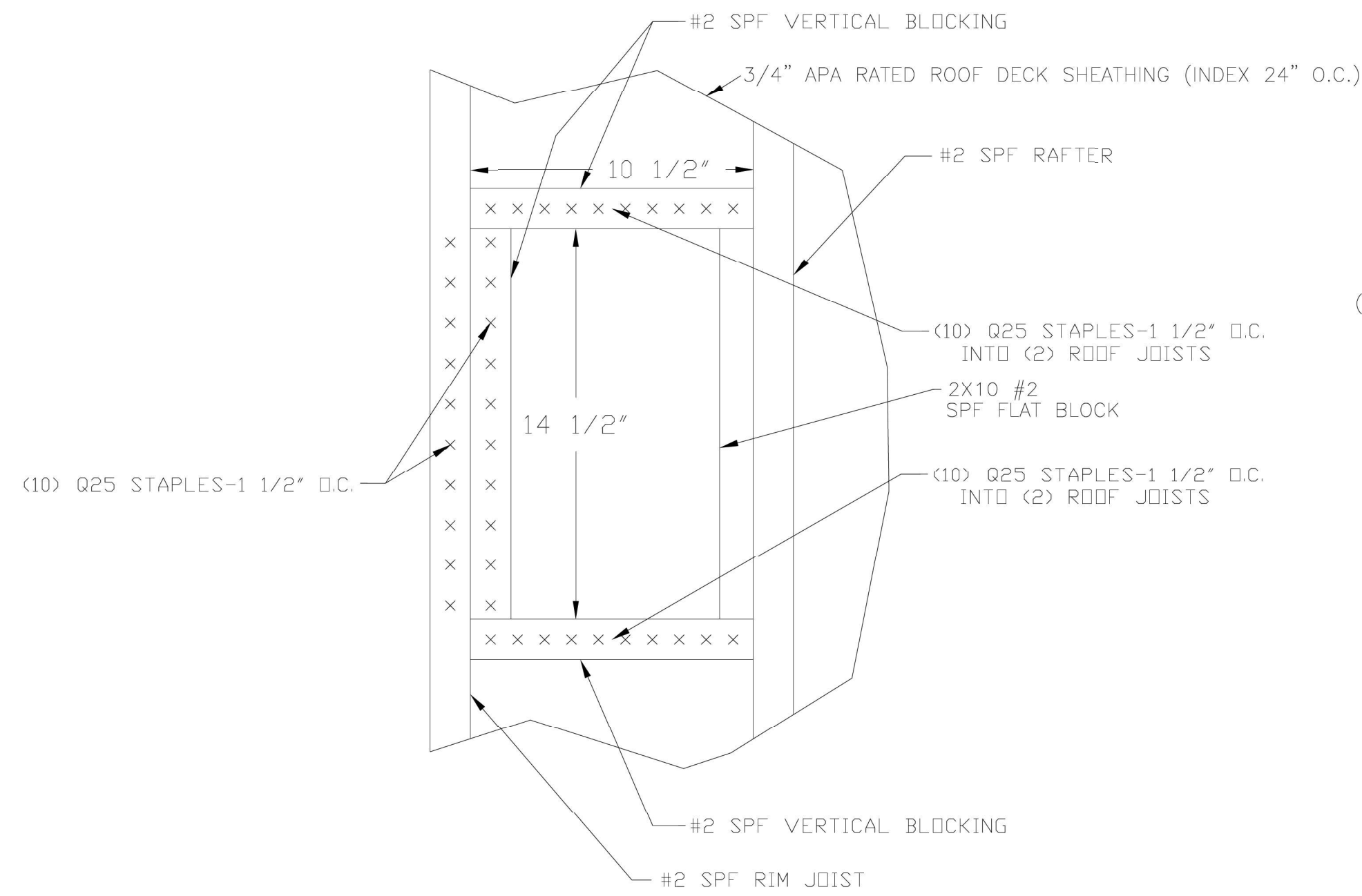
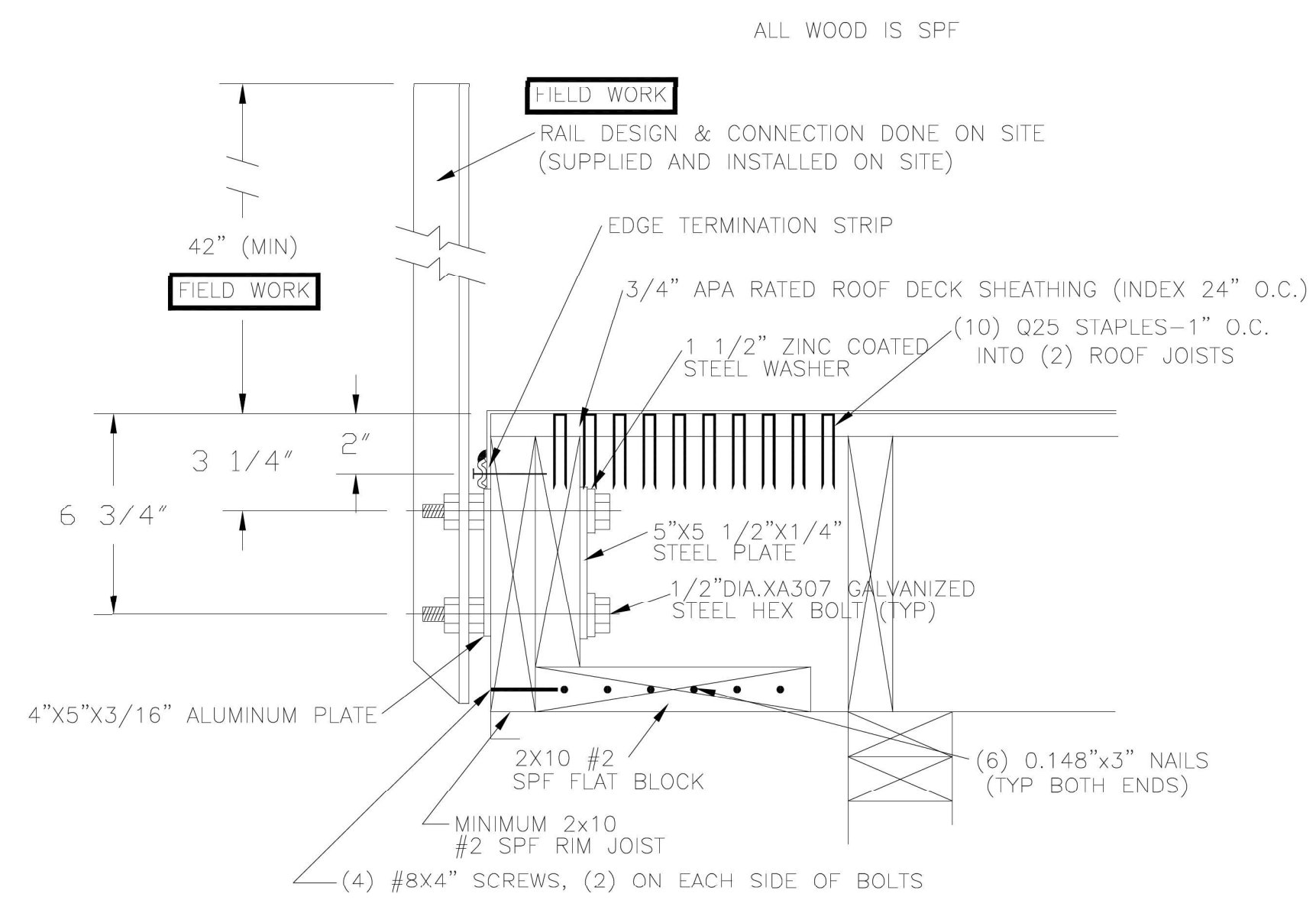

GUARD RAIL CONNECTION DETAIL 12" OVERHANG (END ASSEMBLY)
 DETAIL DESIGNED TO IBC W/ 200 LBS POINT LOAD OR 50 PLF LOAD IN ANY DIRECTION

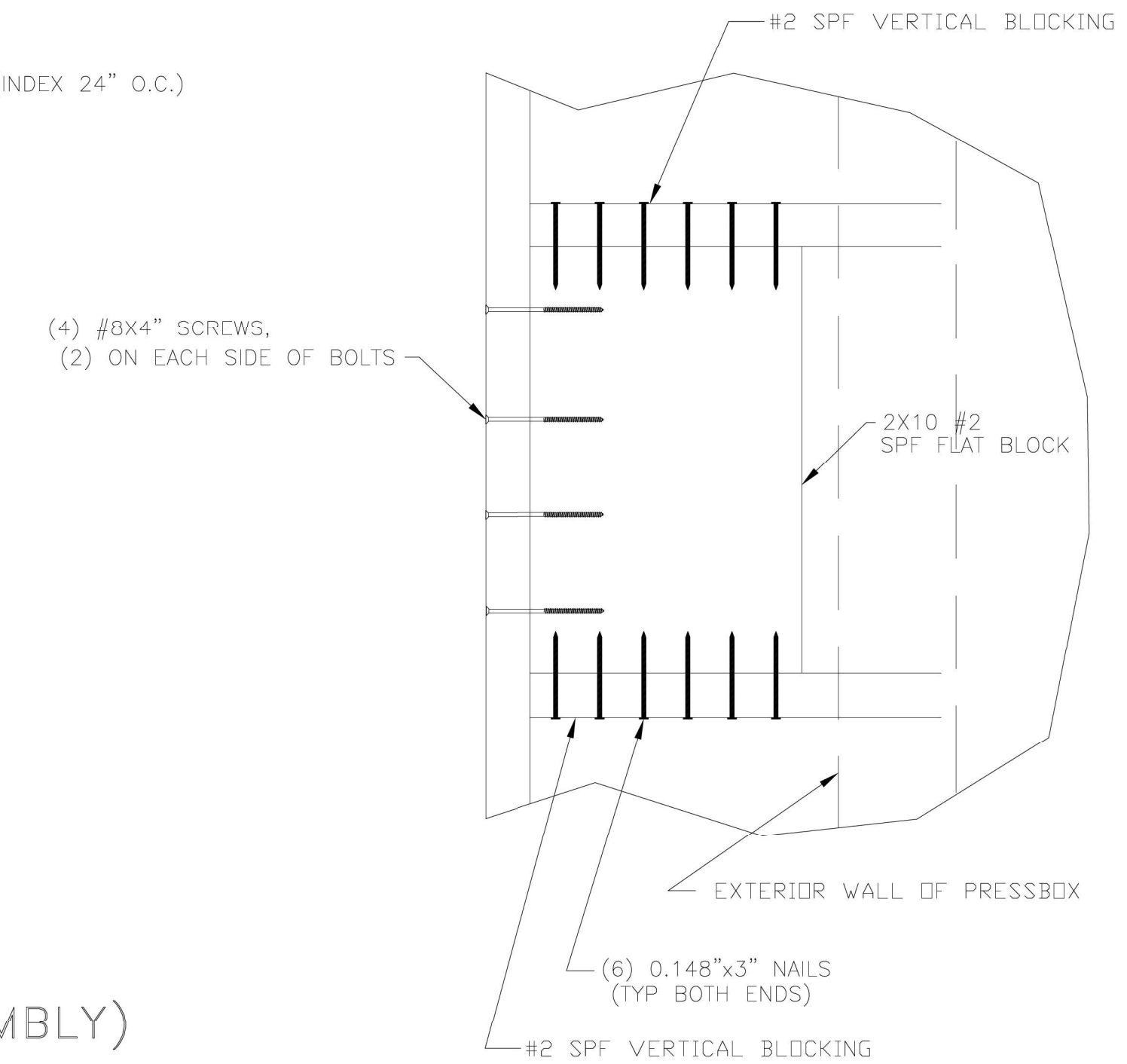
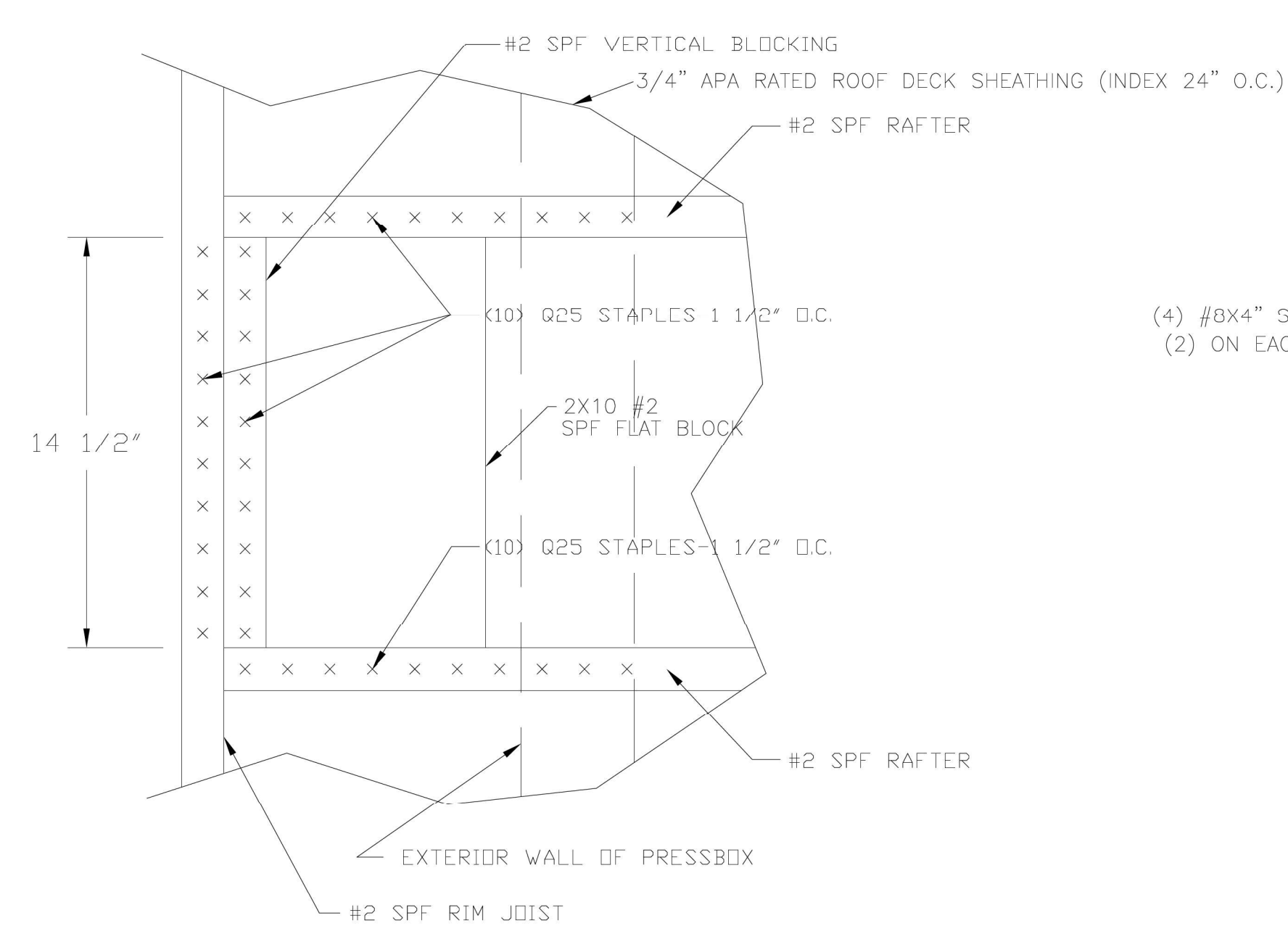
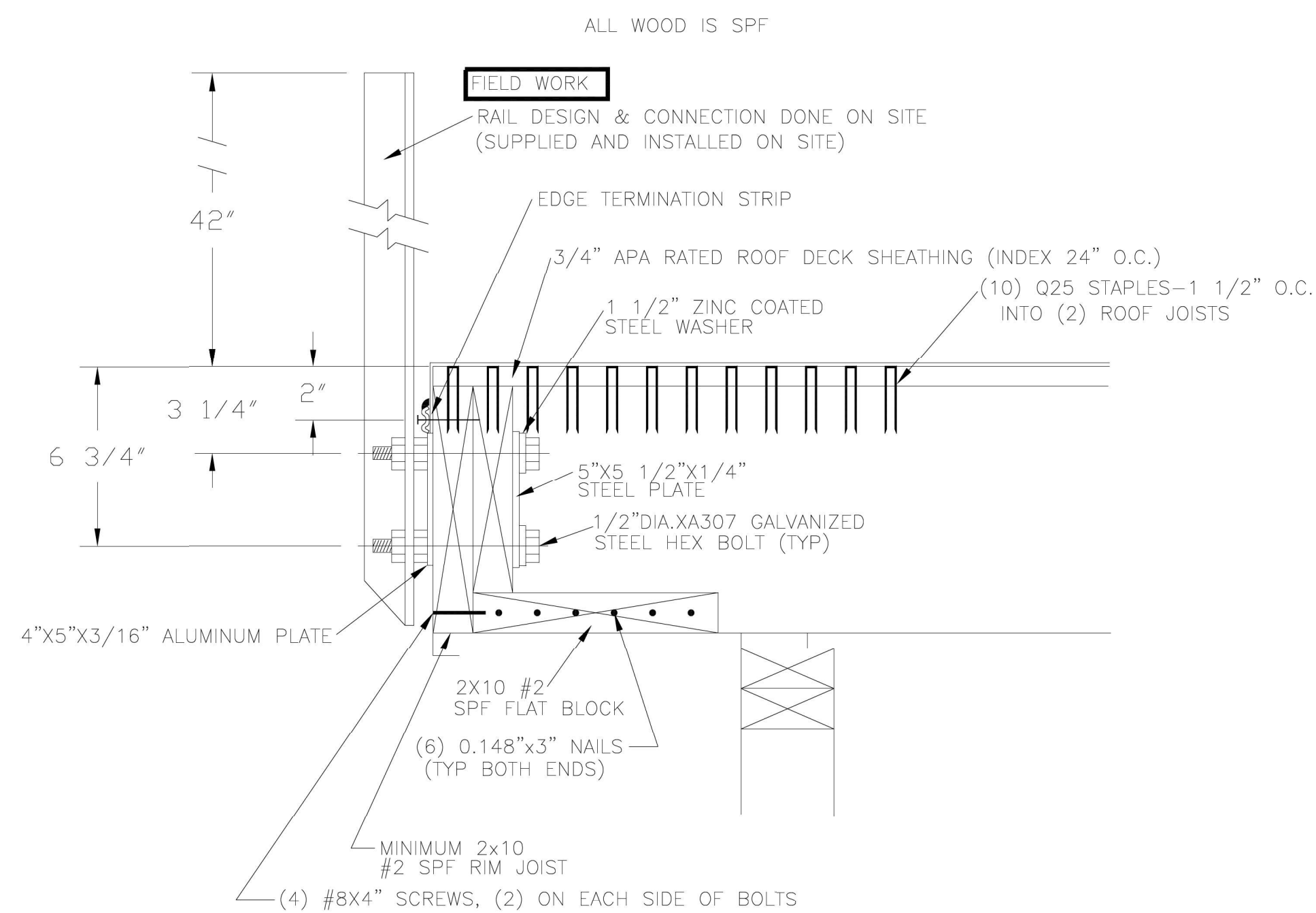

GUARD RAIL CONNECTION DETAIL; UP TO 15 1/2" OVERHANG (FRONT/REAR ASSEMBLY)
 DETAIL DESIGNED TO IBC W/ 200 LBS POINT LOAD OR 50 PLF LOAD IN ANY DIRECTION

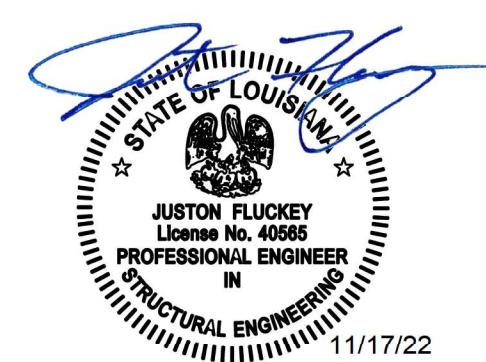

APPROVED FOR PRODUCTION DATE _____	DWN. BY: GJK	REVISION	DATE
Return approved drawing as soon as possible, so that production can be scheduled.	CHK. BY:		
NOTE: Manufacturer not responsible for local permits and occupancy requirements.	DATE: 2/10/22		
	SCALE: 1/4"=1'	REV. 1 ADDED COLORS	GJK 10/19/22
	DWG. NO: MF022-22-1		

This drawing and all information contained herein is the property of MOBILE FACILITY ENGINEERING, INC. and is not to be reproduced without the express written permission of this manufacturer. We assume no responsibility for unauthorized use of this drawing. Mobile Facility Engineering is not responsible for local permits and occupancy requirements.

CUSTOMER: SALMEN HIGH SCHOOL	TITLE: GUARD RAIL ATTACHMENT DETAILS
ADDRESS: SLIDELL, LA	SHT #4
ATTN:	
PROJECT: 848 PRESSBOX	

MOBILE FACILITY ENGINEERING, Inc.
 306 W. STATE STREET - CASSOPOLIS, MICHIGAN 49031 • PHONE: 269/445-3838 - FAX: 269/445-2251
 www.mfenc.com

mfe SINCE 1962

Mobile Offices and Modular Buildings

- MANUFACTURING
- SALES
- LEASING