

5 ROOF FENCING PLAN

SCALE: 1/4" = 1'-0"

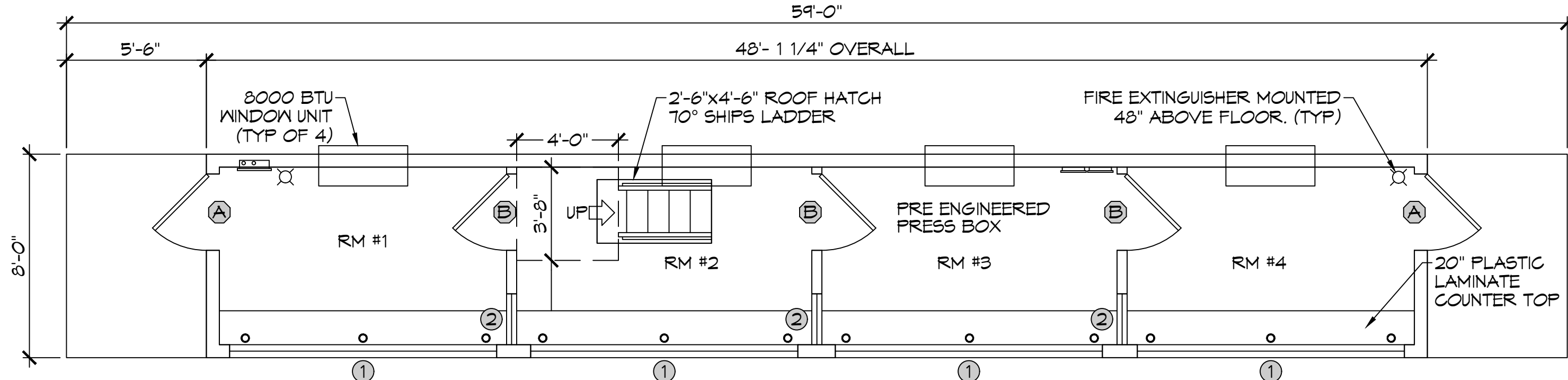

6 FLOOR PLAN

SCALE: 1/4" = 1'-0"

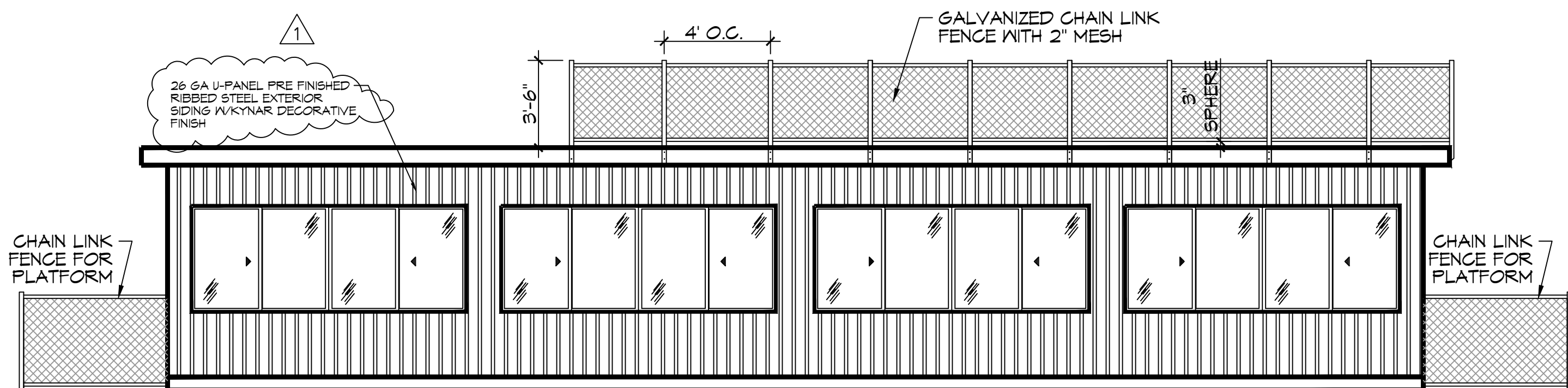

7 FRONT ELEVATION

SCALE: 1/4" = 1'-0"

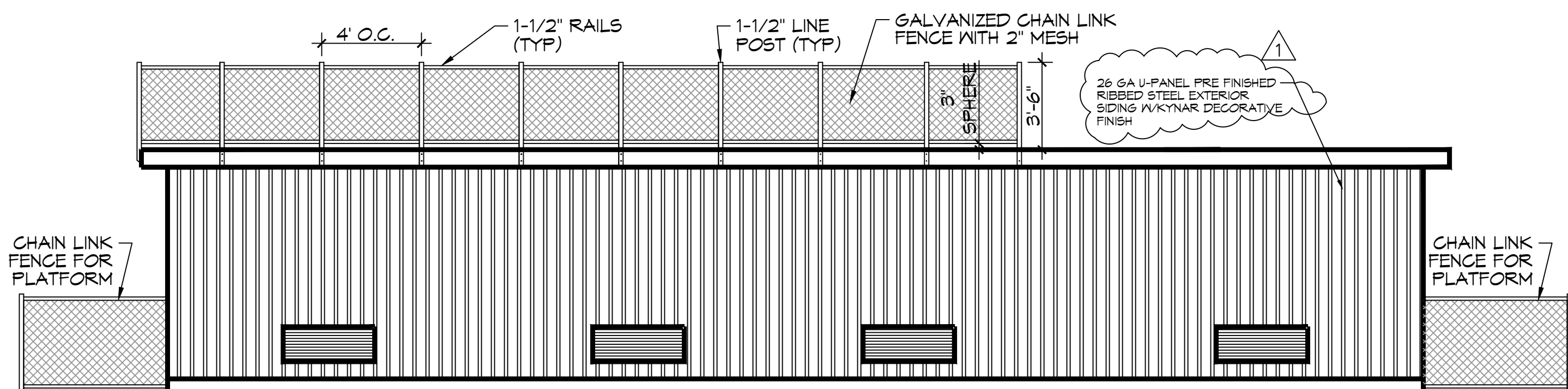

8 REAR ELEVATION

SCALE: 1/4" = 1'-0"

DOOR SCHEDULE	
(A)	36"x80" CECO "VERSA" POLYURETHANE CORE 18 GA. GALVANIZED HOLLOW METAL DOOR W/ STEEL FRAMES, HYDRAULIC CLOSER, WEATHER STRIP, ALUMINUM ADA THRESHOLD, BALL BEARING HINGES, 10" MINNDOW AND COMMERCIAL LEVER HANDLED LOCKSET.
(B)	36"x80"x1 3/8" SOLID-CORE PRE-HUNG INTERIOR DOOR W/ MATCHING WOOD JAMB AND CASING, 1 1/2" PAIR MORTISED BUTT HINGES, AND PASSAGE LOCKSET. (ALL DOORS EQUIPPED W/ LEVER HANDLE LOCK SETS)

WINDOW SCHEDULE	
(1)	62 1/4"x48" WINGUARD #HRT110A SERIES ALUMINUM HORIZONTAL ROLLER WINDOW W/ 13/16" LIG (1/8" ANN-3/8" AIR-5/16" ANN/ANN LAMINATED) IMPACT-RESISTANT GLASS, GRAY TINT AND SCREENS (MULLED TO CREATE 125 1/2" CLEAR SPAN)
(2)	24"x44"x1/4" TEMPERED SAFETY GLASS PICTURE WINDOW-MOUNT AT FRONT WINDOW HEADER HEIGHT

NOTE: NAMING A CERTAIN BRAND, MAKE OR MANUFACTURER IS TO DESIGNATE THE GENERAL STYLE, TYPE, CHARACTER AND QUALITY STANDARD OF THE PRODUCT DESIRED OR EQUIVALENT.

GENERAL NOTES	
1.	INSULATION AND INSULATION ASSEMBLIES SHALL MEET THE REQUIREMENTS OF IBC 2012 SECTION 711.
A.	CONCEALED INSULATION SHALL HAVE A FLAME SPREAD OF 0-25 AND SMOKE DEVELOPED INDEX OF 0-450. EXCEPT THAT IN COMBUSTIBLE (WOOD FRAME) CONSTRUCTION.
B.	FACING SHALL COMPLY WITH IBC 2012.
2.	ALL MATERIALS SHALL BE NEW AND UL LISTED.
3.	NO WORK SHALL BE CONCEALED UNTIL APPROVED BY LOCAL INSPECTORS.
4.	CONSTRUCTION SHALL COMPLY WITH ALL PARISH, STATE, AND LOCAL CODES.
5.	CONTRACTOR TO GUARANTEE WORK FOR ONE YEAR FROM DATE OF SUBSTANTIAL COMPLETION.
6.	CONTRACTOR SHALL FURNISH WATER AND POWER FROM EXISTING SOURCES.
7.	EXTERIOR CAULKING SHALL BE THICKAL CAULK.
8.	INTERIOR AND EXTERIOR PAINT SHALL BE SHERWIN WILLIAMS OR EQUIVALENT AND APPROPRIATE FOR THE SUBSTRATE TO WHICH IT IS APPLIED AS RECOMMENDED BY PAINT MANUFACTURER. ALL WORK TO RECEIVE THREE COATS (ONE PRIMER COAT, TWO FINISH COATS) UNLESS OTHERWISE RECOMMENDED BY PAINT MANUFACTURE. COLORS TO BE SELECTED BY OWNER.
9.	PROVIDE CLEANUP ON A REGULAR BASIS. NO TRASH SHALL BE STORED INSIDE BUILDING PREMISES.
10.	ALL BATT INSULATION SHALL HAVE A CLASS "A" (0-25) FLAME SPREAD IN COMPLIANCE WITH IBC 2012.
11.	USE 2x6 STUDS, OR TWO 2x4 STAGGERED STUDS WITH 2x6 SILL PLATE AT ALL WALLS WHERE 4" PIPE IS INDICATED. SEE PLUMBING RISER DIAGRAM FOR PIPE SIZE.
12.	PROVIDE GALVANIZED METAL PAN WITH DRAIN AT ALL WATER HEATERS.
13.	ALL FLOORING SHALL MEET OR EXCEED ADA GUIDELINES REQUIREMENTS FOR SLIP RESISTANCE.
14.	INTERIOR LOCKS ON DOORS IN MEANS OF EGRESS SHALL NOT REQUIRE THE USE OF A KEY, SPECIAL KNOWLEDGE, OR SPECIAL DEVICE TO OPEN IN THE DIRECTION OF EGRESS. ALL DOORS SHALL HAVE LEVER TYPE HANDLES.
15.	INTERIOR WALLS AND CEILINGS SHALL HAVE A FLAME SPREAD OF 0-200 AND A SMOKE DEVELOPMENT RATING OF 0-450.
16.	ALL WORK SHALL COMPLY WITH THE LATEST EDITION OF ALL LOCAL, STATE, AND NATIONAL CODES COVERING THE TYPE OF WORK BEING PERFORMED.
17.	PROVIDE PORTABLE FIRE EXTINGUISHERS IN ACCORDANCE WITH NFPA 101. SEE APPENDIX "E" OF NFPA 101 FOR DISTRIBUTION OF EXTINGUISHERS.
18.	ALL FIRE WALLS SHALL EXTEND TIGHT TO ROOF DECK AND BE SEALED WITH AN APPROVED FIRE CAULK.
19.	ALL ELECTRICAL, MECHANICAL, AND PLUMBING MATERIALS PENETRATING FIRE WALLS SHALL BE FIRE CAULKED. (PENETRATIONS THROUGH RATED CONSTRUCTION SHALL BE SEALED WITH A MATERIAL CAPABLE OF PREVENTING THE PASSAGE OF FLAMES AND HOT GASES WHEN TESTED IN ACCORDANCE WITH ASTM-E814.)
20.	SERVICE COUNTERS SHALL HAVE AN ACCESSIBLE WRITING SURFACE IN COMPLIANCE WITH ADAAG ACCESSIBILITY GUIDELINES 2010, SECTION 902.3.

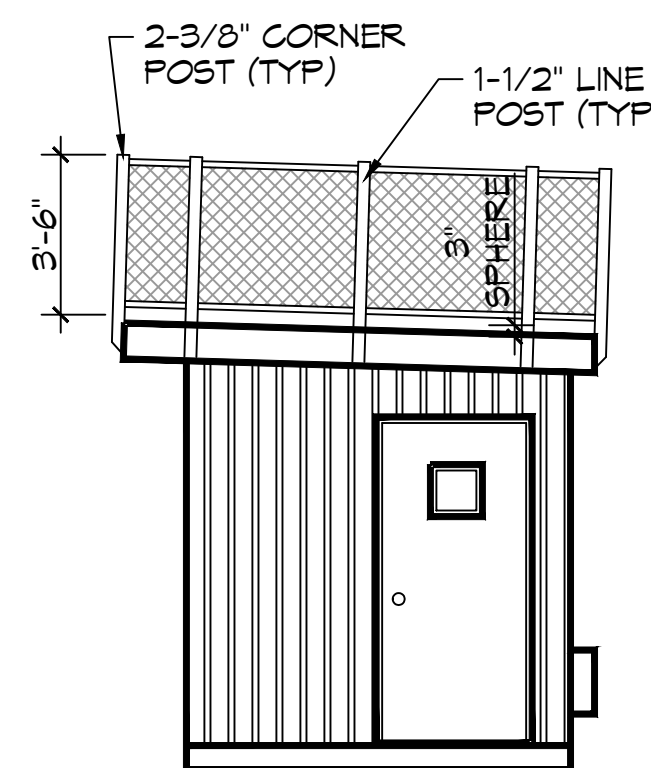

9 BRIGHT ELEVATION

SCALE: 1/4" = 1'-0"

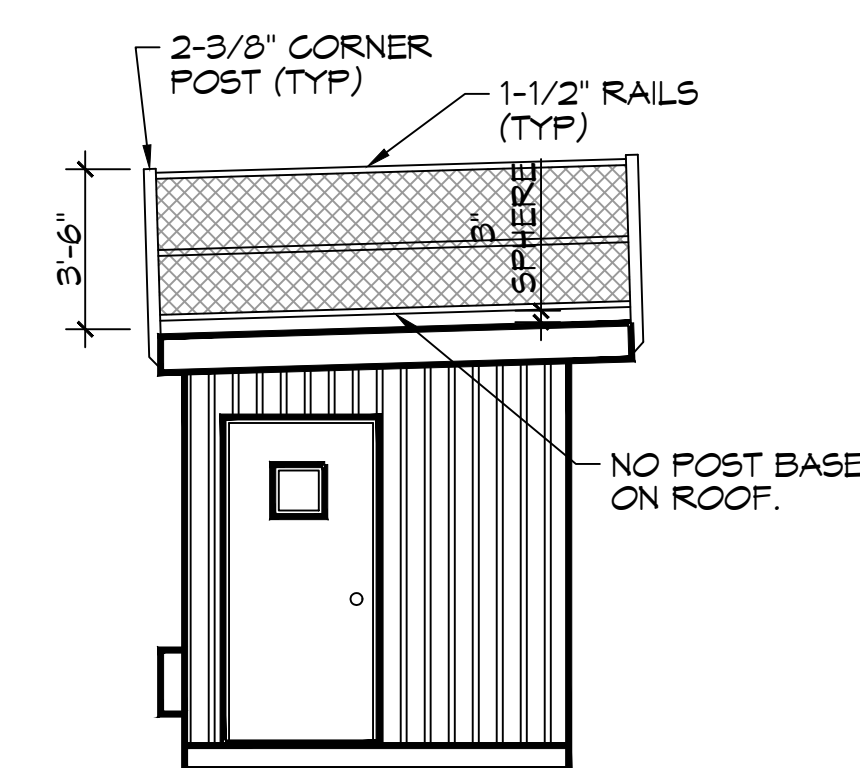

10 LEFT ELEVATION

SCALE: 1/4" = 1'-0"

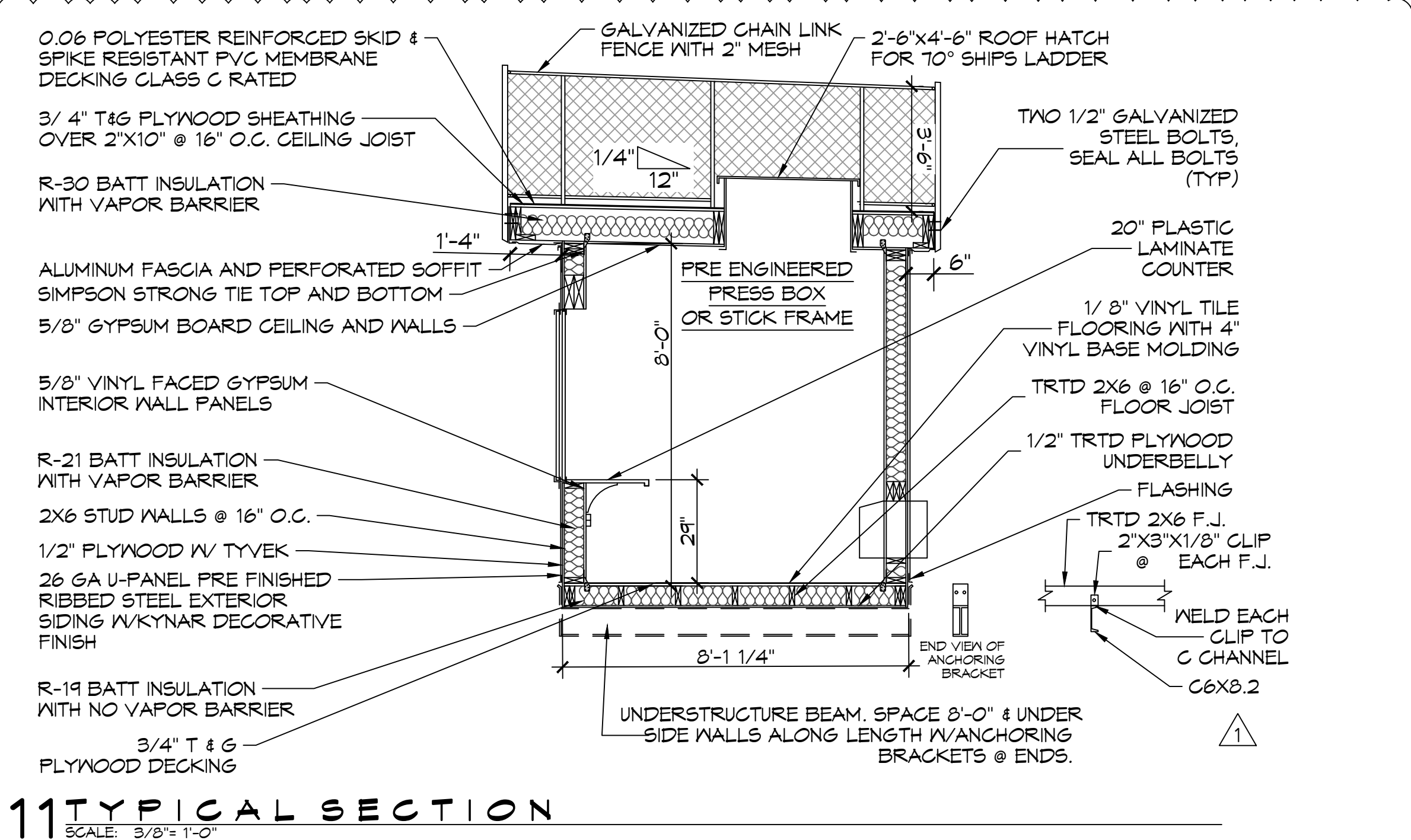

11 TYPICAL SECTION

SCALE: 3/8" = 1'-0"

DAMMON ENGINEERING, INC.
LOUISIANA & MISSISSIPPI
www.dammonengineering.com
info@dammonengineering.com
PH: 985.649.4832
Chief Engineer: Brian Mistich, PE
554 Old Spanish Trail
Shreveport, LA 70458

REVISIONS	DATE	DESCRIPTION
1	05-10-22	ADDED SECTION DETAILS

SEAL:

BOOK INDEXED
PRESSURE
NEW

300 SPARTAN DRIVE
SHREVEPORT, LA 70458
JOB No: 2485 DATE: 07-14-2022
DRAWN BY: TMT CHECKED BY: BAM

SHEET TITLE:
FLOOR PLAN & SECTION

DRAWING NUMBER:
A101

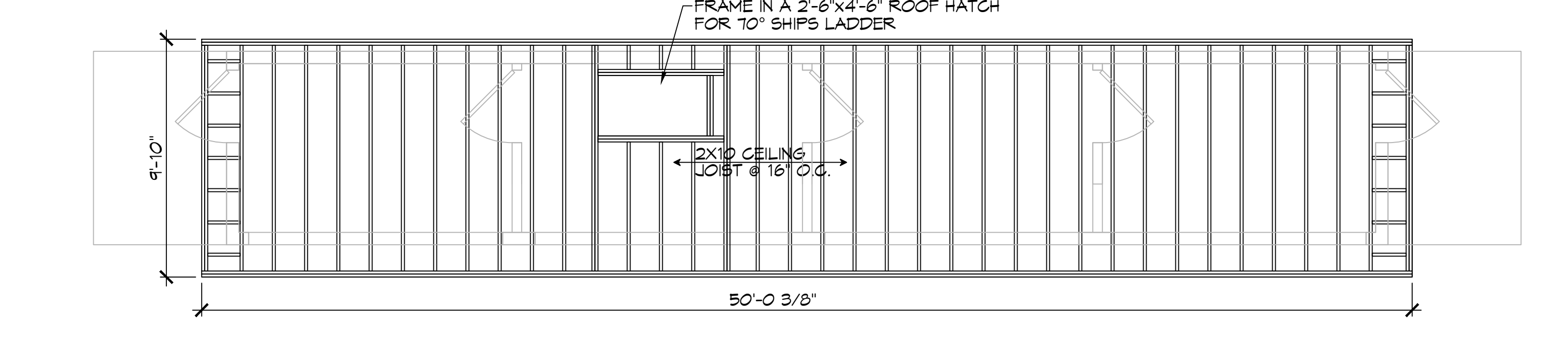
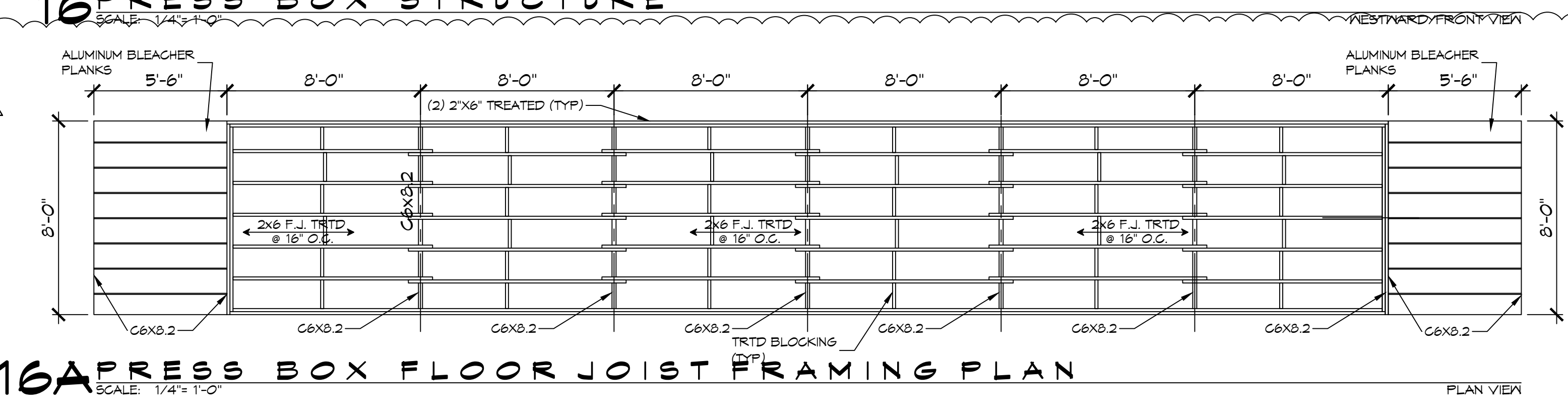
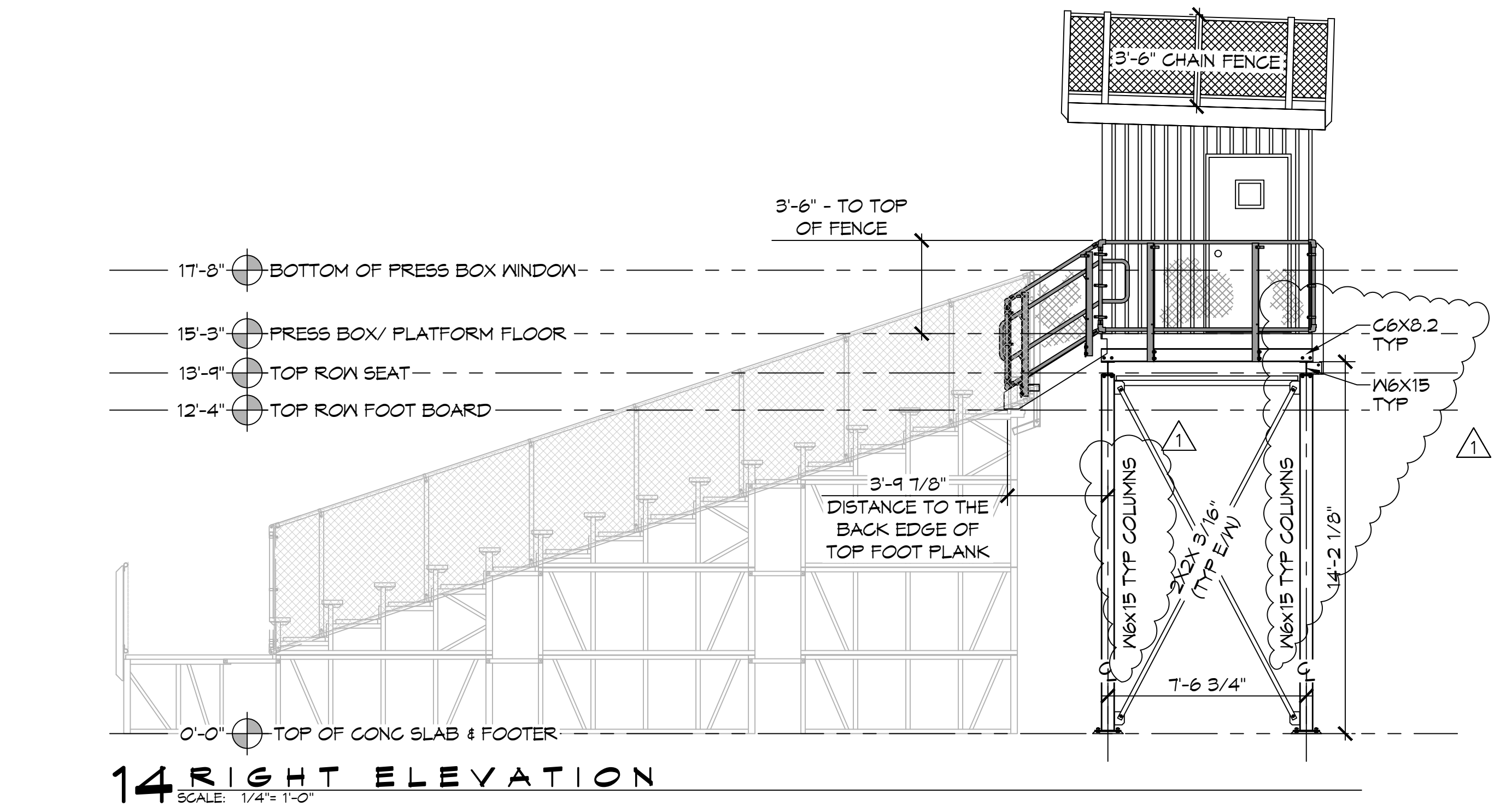
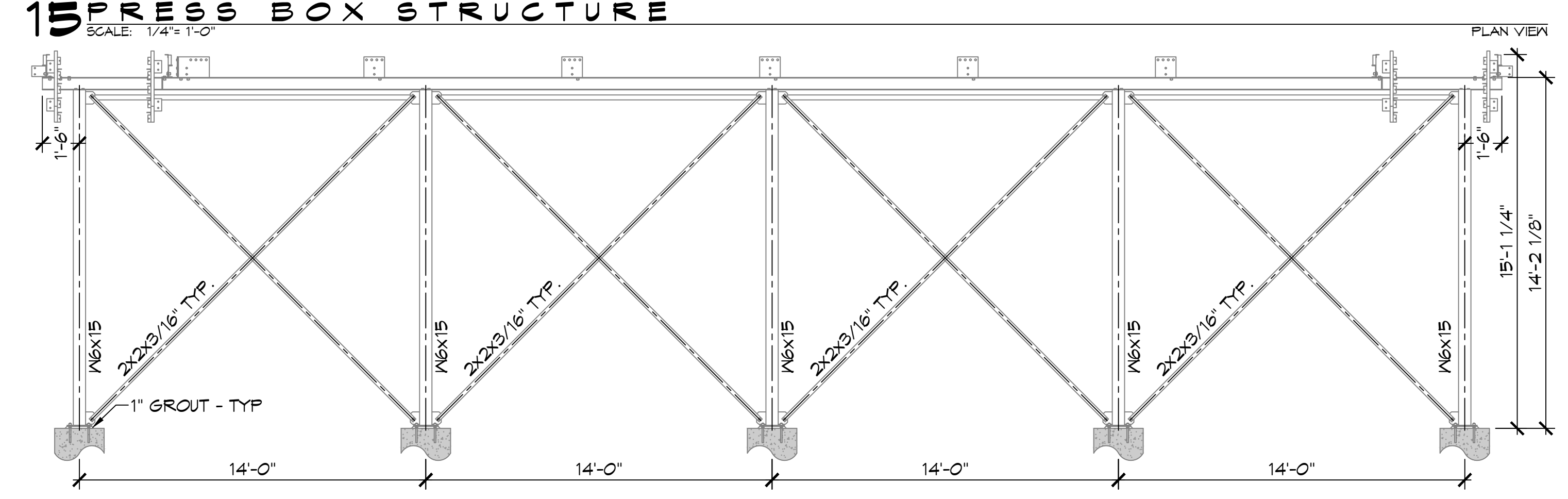
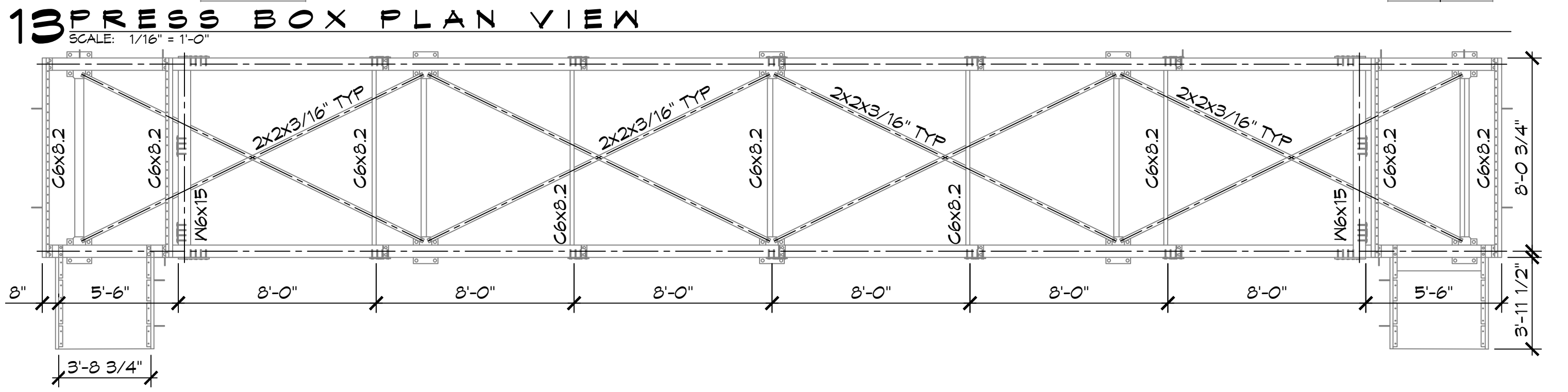
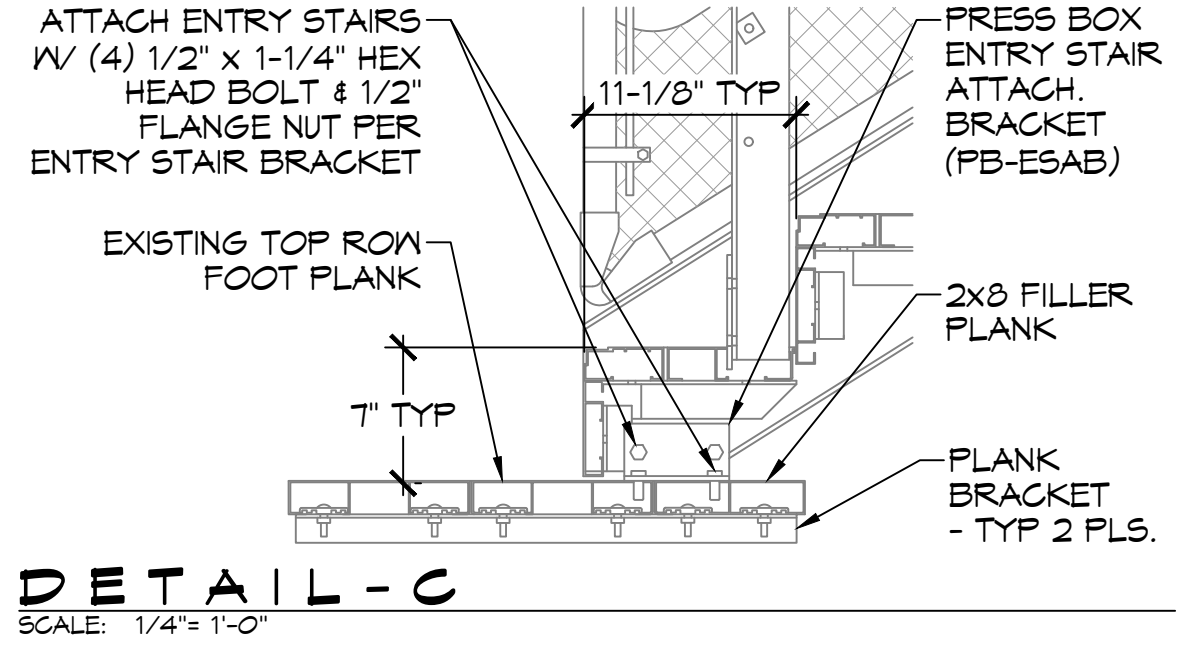
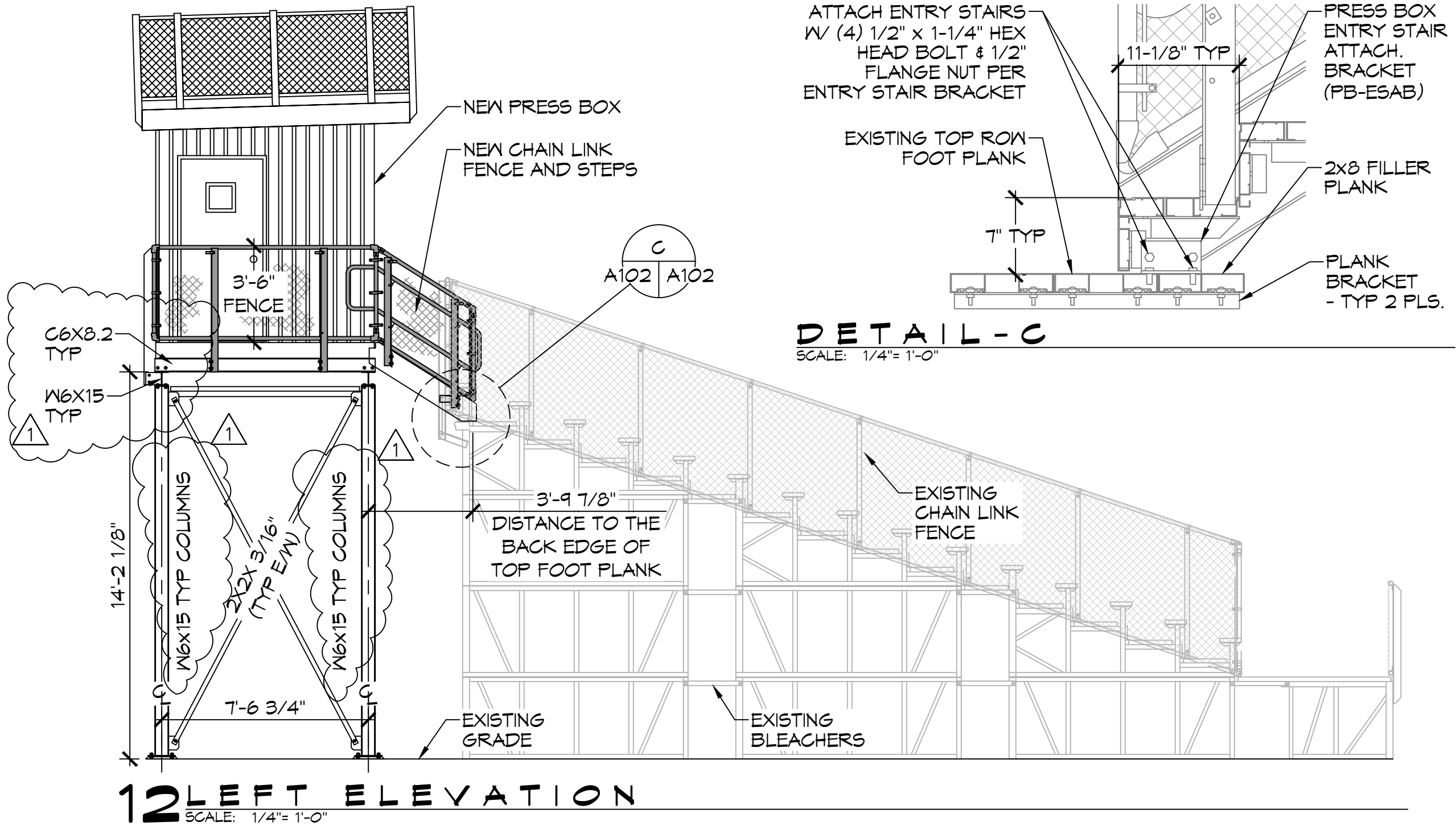
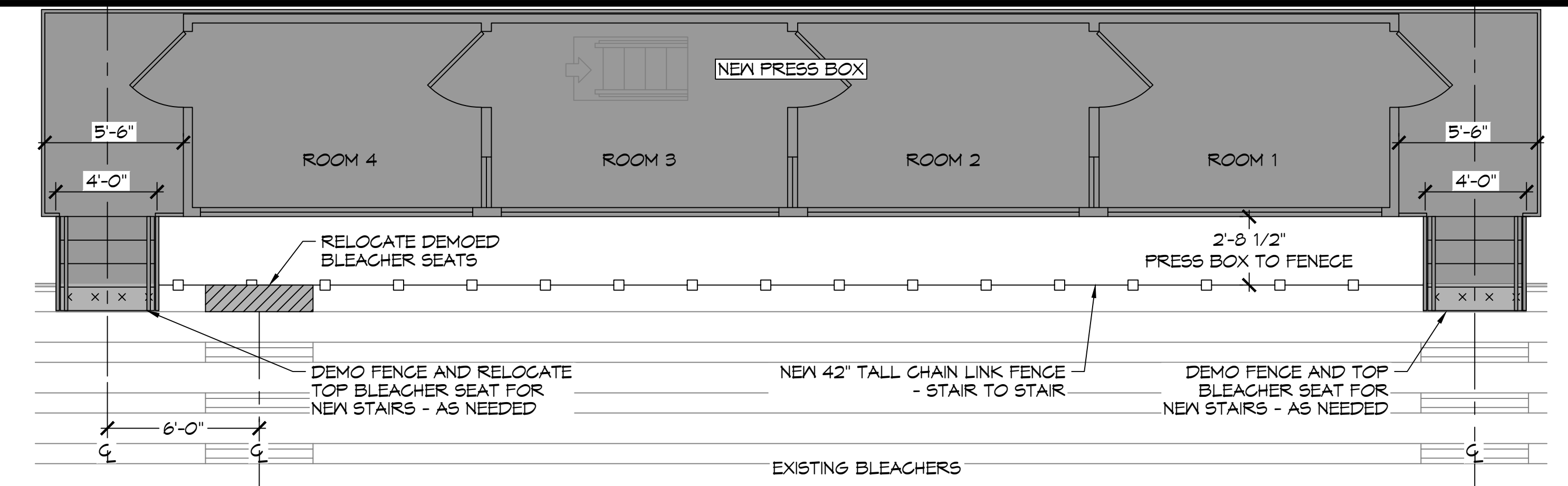
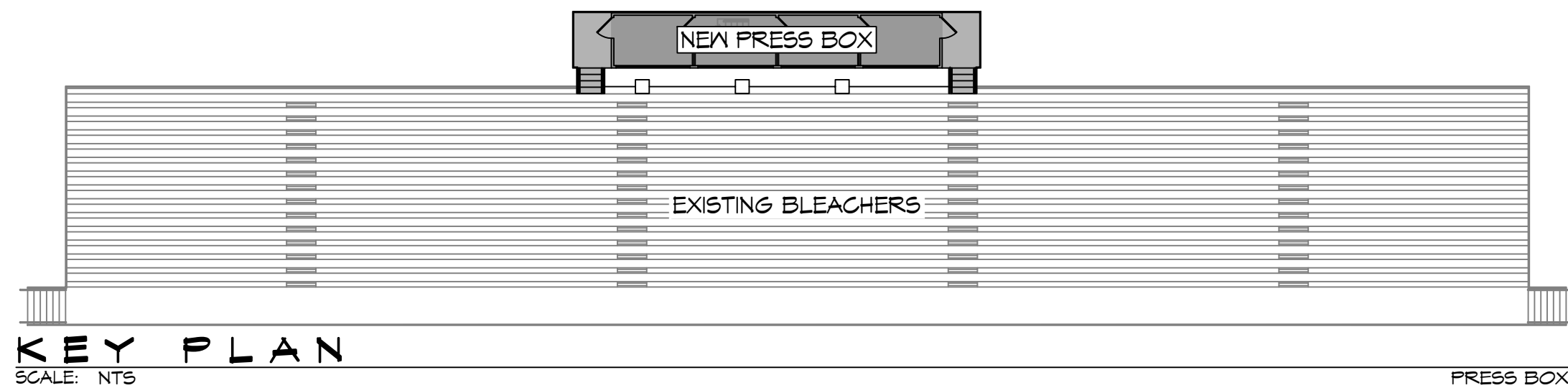

DAMMON
ENGINEERING, INC.
LOUISIANA & MISSISSIPPI

REVISIONS	DATE
1 ADDED FLOOR & ROOF FRAMING	03-10-22
2 ADDED CHANNEL SIZES	



NEW ZEALAND PRESS BOX

300 SPARTAN DRIVE
SULPHEE, LA 70458

JOB No: 2459 DATE: 07-14-2022
DRAWN BY: TMT CHECKED BY: BAM

SHEET TITLE:
PRESS BOX
LAYOUT &
ELEVATIONS

DRAWING NUMBER:
A102

SHEET No: 6 of 7

