

**PACKAGED A/C SCHEDULE - BOYET JUNIOR HIGH GYM**

**ROOFTOP UNIT**

TAG	AREA SERVED	Make/Model	Model / Size	Nominal Tonnage	Total CFM	OA CFM	External SP ("WC)	FAN				COOLING				FILTERS		HEAT		POWER			MCA	MOP	REMARKS
								QTY	HP	TMBH	SMB H	EDB	EWB	KW	STAGE	VAC	PH	Hz	TMBH	SMB H	EDB	EWB			
RTU-1	Gym	Trane	TSJ180_3	15	6900	2680	0.6	2	3	200.7	125.9	83.5	71.1	MERV-8 MERV-8	36	2	208	3	60	132	150	1, 2, 3, 4			
RTU-2	Gym	Trane	TSJ180_3	15	6900	2680	0.6	2	3	200.7	125.9	83.5	71.1	MERV-8 MERV-8	36	2	208	3	60	132	150	1, 2, 3, 4			

**NOTES:**

- Cooling capacities to be rated in accordance with AHRI standard 210/290 for ASHRAE standard design weather conditions in New Orleans, LA.
- Install units in accordance with manufacturer's recommendations.
- Provide controls per attached drawings and specifications
- Provide new filters after commissioning and final acceptance.

**SPLIT SYSTEM DX SCHEDULE - BOYET JUNIOR HIGH GYM**

TAG	AREA SERVED	Make/Model	Model / Size	Nominal Tonnage	Total CFM	OA CFM	External SP ("WC)	AIR HANDLER				CONDENSER				REMARKS											
								QTY	HP	TMBH	SMB H	FILTERS	HEAT	POWER	MCA		MOP	TAG	TRANE HEAT PUMP MODEL NO.	POWER	MCA	MOP					
AHU-3	Boys Locker Room	Trane	4TEE3F64	5	1980	340	0.4	1	1	60	41	MERV-6	7.2	1	208	1	60	52	60	CU-3	4TR4060	208	1	60	34	60	1, 2, 3, 4
AHU-4	Girls Locker Room	Trane	4TEE3F64	5	1980	300	0.4	1	1	60	41	MERV-6	7.2	1	208	1	60	52	60	CU-4	4TR4060	208	1	60	34	60	1, 2, 3, 4

**NOTES:**

- Cooling capacities to be rated in accordance with AHRI standard 210/290 for ASHRAE standard design weather conditions in New Orleans, LA.
- Install units in accordance with manufacturer's recommendations.
- Provide controls per attached drawings and specifications
- Provide new filters after commissioning and final acceptance.

**MIN-SPLIT SCHEDULE**

**AIR HANDLER**

**HEAT PUMP**

Tag	Make	Model	Cooling (MBH)	Heating (BTUH)	Power		MCA	Remarks	Tag	Make/Model	Model	Power		MCA	Remarks
					VAC	PH						VAC	PH		
MS-1	Daikin	FCQ36TAVJU	36	40	208	1	2.9		CU-3	Daikin	RZQ36TAVJUA	208	1	29.1	1, 2, 3
MS-2	Daikin	FTB12AXVJU	11	11.3	208	1		1, 2, 3	CU-4	Daikin	RXB12AXVJU	208	1	7.7 (System)	1, 2, 3

**NOTES:**

- Install per Manufacturer's recommendations
- Provide new filters after commissioning and final acceptance.
- Furnish with condensate pump removal kit and pan "Safe-T" float switch

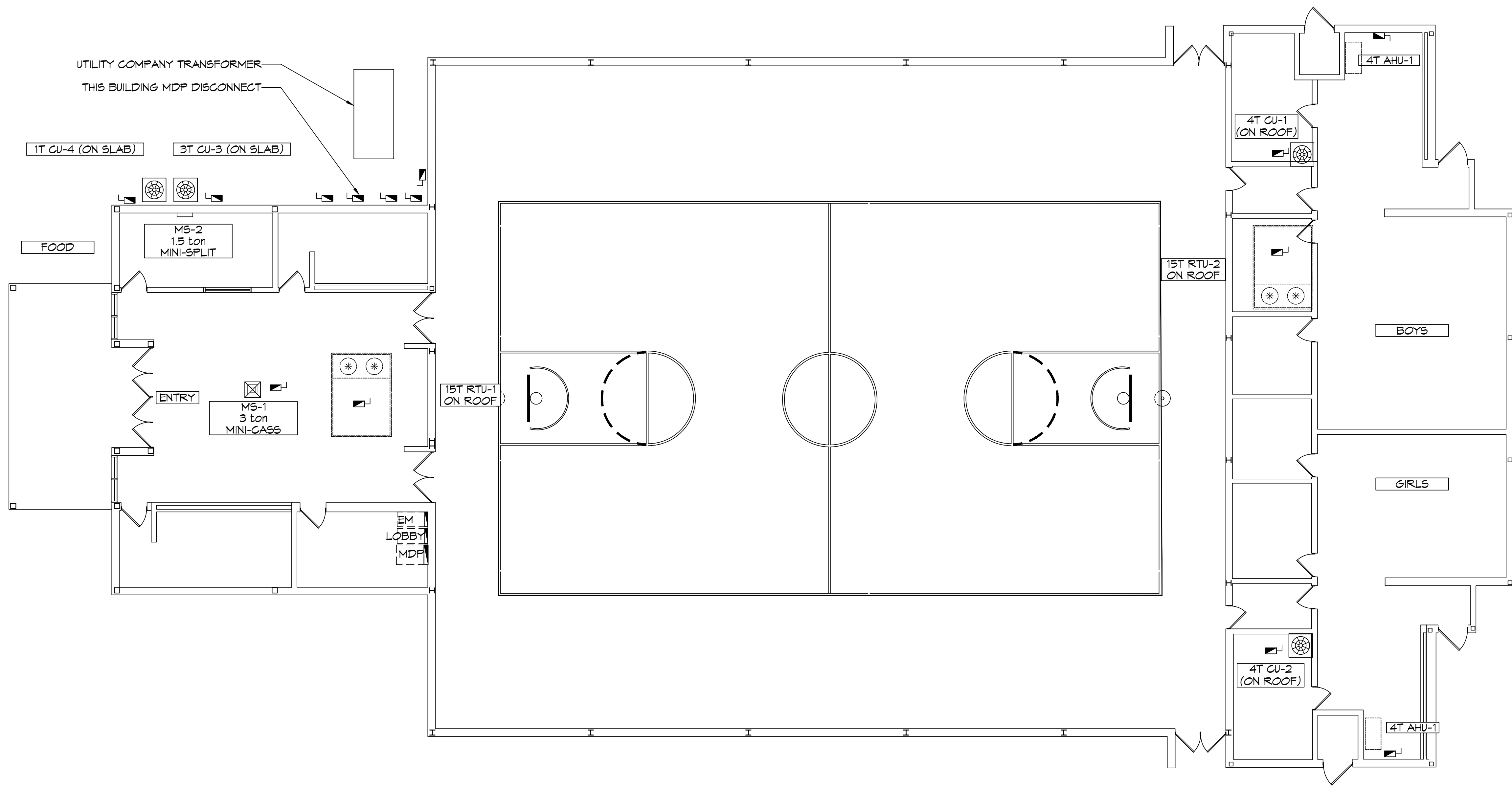

**DAMMON ENGINEERING, INC.**  
 LOUISIANA & MISSISSIPPI  
 Chief Engineer: Brian Misch, PE  
 554 Old Spanish Trail  
 Slidell, LA 70458  
 www.dammonengineering.com  
 info@dammonengineering.com  
 PH: 985.649.5832

#	DESCRIPTION	DATE

SEAL:

MECHANICAL RENOVATIONS  
**BOYET JUNIOR HIGH SCHOOL**  
 51295 Rebel Dr.  
 Slidell, LA 70461  
 JOB No: 2465 DATE: 12-1-2022  
 DRAWN BY: CKD CHECKED BY: BAK

SHEET TITLE:  
 ELECTRICAL PLAN

DRAWING NUMBER:  
**E101**

12/1/2022 10:58 AM C:\Users\Baker\OneDrive\Documents\2022\2465\2465-01-Electrical Plan.dwg  
 User: Baker, Brian  
 Plot Date: 12/1/2022 10:58 AM  
 Plot Scale: 1/8" = 1'-0"  
 Plot Size: 11.00 x 17.00  
 Plot Style: Default.ctb  
 Plot Device: HPGL2  
 Plot Range: All  
 Plot Color: Black  
 Plot Lineweight: 0.20  
 Plot Linetype: Solid  
 Plot LinetypeScale: 1.00  
 Plot Pen: 1  
 Plot Resolution: 300  
 Plot Units: Feet  
 Plot Weight: 14400  
 Plot Xref: No  
 Plot Yref: No  
 Plot Zref: No  
 Plot Zstart: 0.00  
 Plot Zend: 0.00  
 Plot Zmin: 0.00  
 Plot Zmax: 0.00  
 Plot Zoffset: 0.00  
 Plot Zscale: 1.00  
 Plot Zrotation: 0.00  
 Plot Zalign: Center  
 Plot Zbaseline: Bottom  
 Plot Zclip: No  
 Plot Zfreeze: No  
 Plot Zlock: No  
 Plot Zshow: No  
 Plot Zthaw: No  
 Plot Zunlock: No  
 Plot Zwplot: No  
 Plot Zxclip: No  
 Plot Zxfreeze: No  
 Plot Zxlock: No  
 Plot Zxshow: No  
 Plot Zxthaw: No  
 Plot Zxunlock: No  
 Plot Zxwplot: No  
 Plot Zyclip: No  
 Plot Zyfreeze: No  
 Plot Zylock: No  
 Plot Zyshow: No  
 Plot Zythaw: No  
 Plot Zyunlock: No  
 Plot Zywplot: No  
 Plot Zzclip: No  
 Plot Zzfreeze: No  
 Plot Zzlock: No  
 Plot Zzshow: No  
 Plot Zzthaw: No  
 Plot Zzunlock: No  
 Plot Zzwplot: No