GYMNASIUM HVAC REPLACEMENT @

BOYET JUNIOR HIGH SCHOOL

ST. TAMMANY PARISH SCHOOL BOARD

STPSB PROJECT NO. P0428

ST. TAMMANY PARISH LOUISIANA

AREA OF WORK

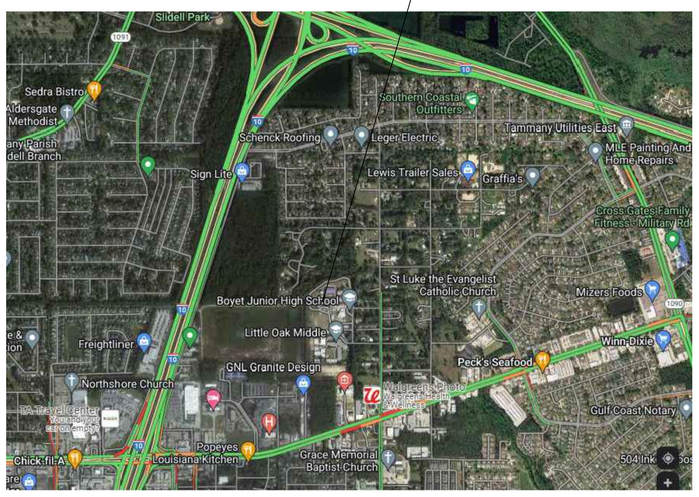

VICINITY MAP

SITE PLAN
SCALE: 1" = 100'-0"

SHEET INDEX

SHEET #	SHEET TITLE
G101	COVER SHEET
D101	DEMO PLAN
S101	STRUCTURAL PLAN
S102	STRUCTURAL DETAILS
M101	MECHANICAL PLAN
M102	ROOF PLAN
M103	MECHANICAL DETAILS
E101	ELECTRICAL PLAN
E102	ELECTRICAL PANEL SCHEDULES,

DAMMON ENGINEERING, INC.
LOUISIANA & MISSISSIPPI
www.dammonengineering.com
info@dammonengineering.com
PH: 985.649.5021

Chief Engineer: Brian Mistich, PE
554 Old Spanish Trail
Slidell, LA 70458

REVISIONS

#	DESCRIPTION	DATE

SEAL:

STATE OF LOUISIANA
BRIAN A. MISTICH
License No. 30187
PROFESSIONAL ENGINEER
3/21/2023

MECHANICAL RENOVATIONS
BOYET JUNIOR HIGH SCHOOL

5425 Rebel Dr.
Slidell, LA 70461

JOB No: 2466
DATE: 3-7-2023
DRAWN BY:
CHECKED BY:

SHEET TITLE:
COVER SHEET

DRAWING NUMBER:
G101

SHEET No: 1 of 9