GYMNASIUM HVAC REPLACEMENT @

BOYET JUNIOR HIGH SCHOOL

ST. TAMMANY PARISH SCHOOL BOARD

STPSB PROJECT NO. P0428

ST. TAMMANY PARISH LOUISIANA

AREA OF WORK

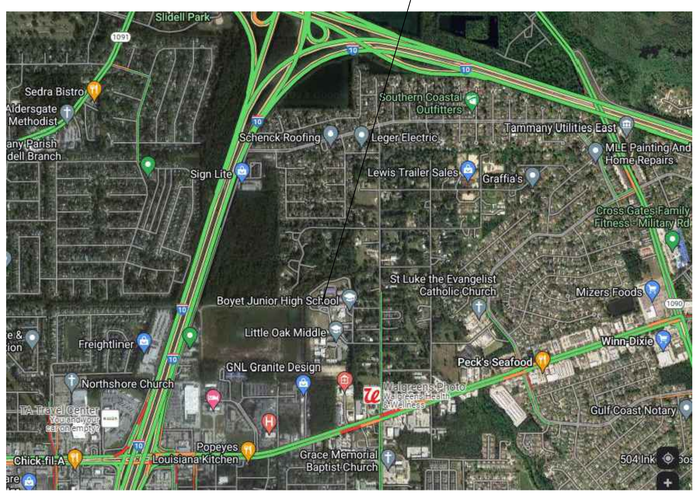

VICINITY MAP

SITE PLAN
SCALE: 1" = 100'-0"

SHEET INDEX

SHEET #	SHEET TITLE
G101	COVER SHEET
D101	DEMO PLAN
S101	STRUCTURAL PLAN
S102	STRUCTURAL DETAILS
A101	ROOF PLAN
M101	MECHANICAL PLAN
M102	MECHANICAL DETAILS
E101	ELECTRICAL PLAN
E102	ELECTRICAL PANEL SCHEDULES,

DAMMON ENGINEERING, INC.
LOUISIANA & MISSISSIPPI
www.dammonengineering.com
info@dammonengineering.com
PH: 985.649.5021
Chief Engineer: Brian Mistich, PE
554 Old Spanish Trail
Slidell, LA 70458

REVISIONS

#	DESCRIPTION	DATE

SEAL:

STATE OF LOUISIANA
BRIAN A. MISTICH
License No. 30182
12/29/2023
PROFESSIONAL ENGINEER

MECHANICAL RENOVATIONS
BOYET JUNIOR HIGH SCHOOL

5425 Rebel Dr.
Slidell, LA 70461

JOB No: 2466
DATE: 12-29-2023
DRAWN BY:
CHECKED BY:

No alteration or addition to any work of Dammon Engineering, shall be made without permission of the firm and without affixing the seal of the registered professional engineer who prepared the work. Any alteration or addition made without such permission and seal shall be the responsibility of the person who made the alteration or addition. Dammon Engineering, shall not be responsible for any damages resulting from such alteration or addition.

SHEET TITLE:
COVER SHEET

DRAWING NUMBER:
G101

SHEET No: 1 of 9