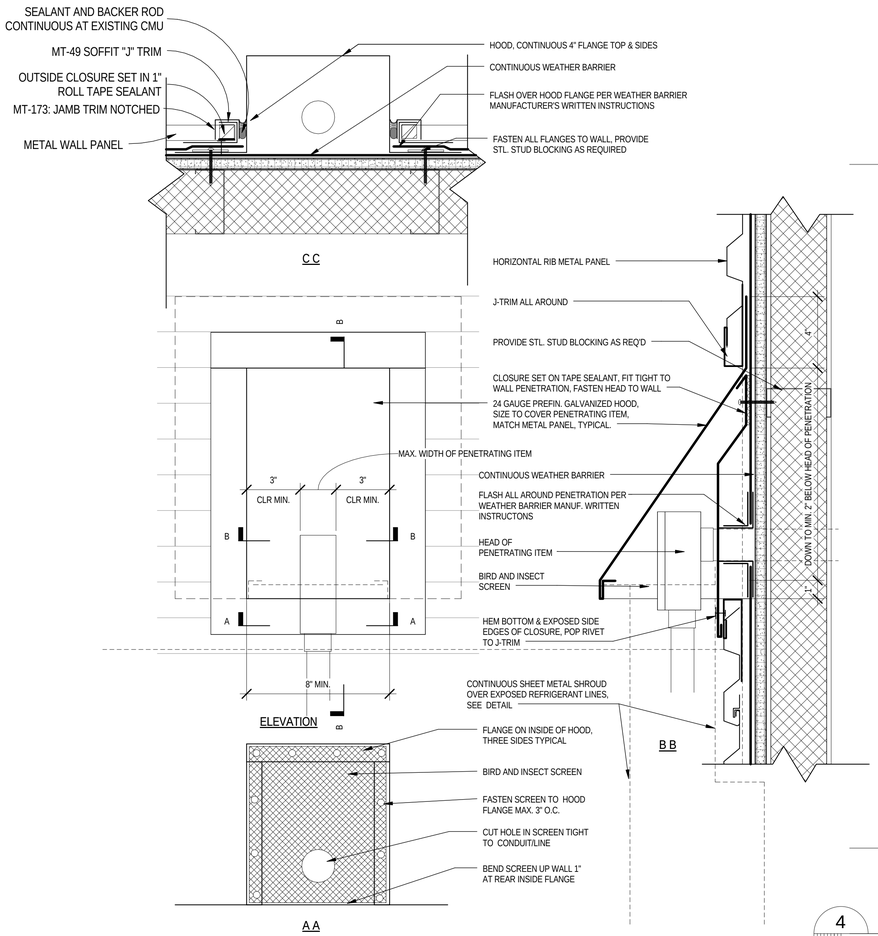

5 A260 NEW METAL PANEL WALL PENETRATION, TYPICAL

3" = 1'-0"

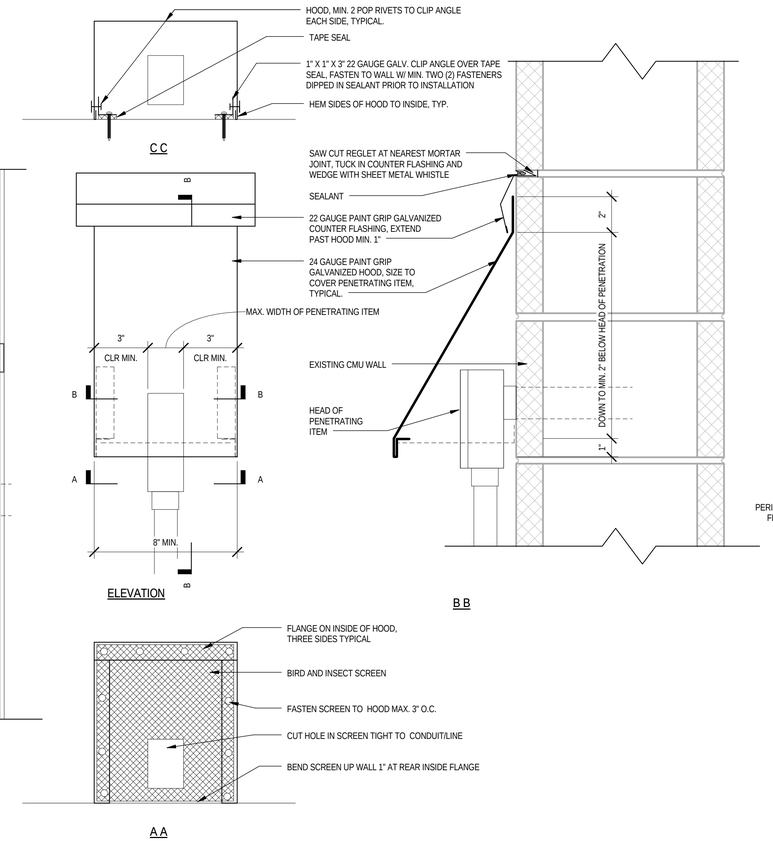

4 A260 CMU WALL PENETRATION, TYPICAL

3" = 1'-0"

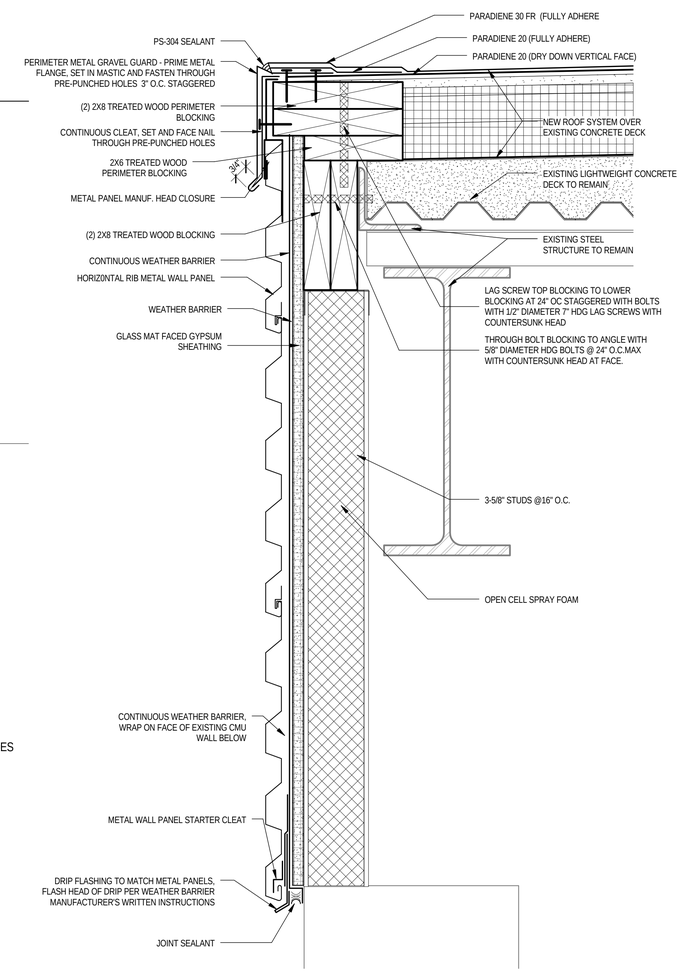

1 A260 Low Eave @Bearing

3" = 1'-0"

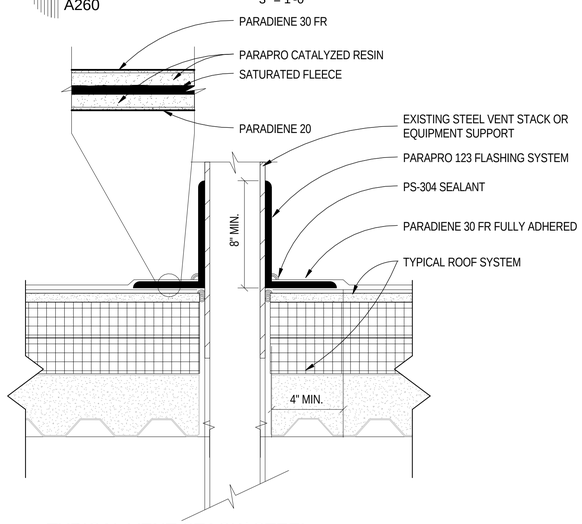

3 A260 TYPICAL VENT STACK/ STEEL ROOF PENETRATION

3" = 1'-0"

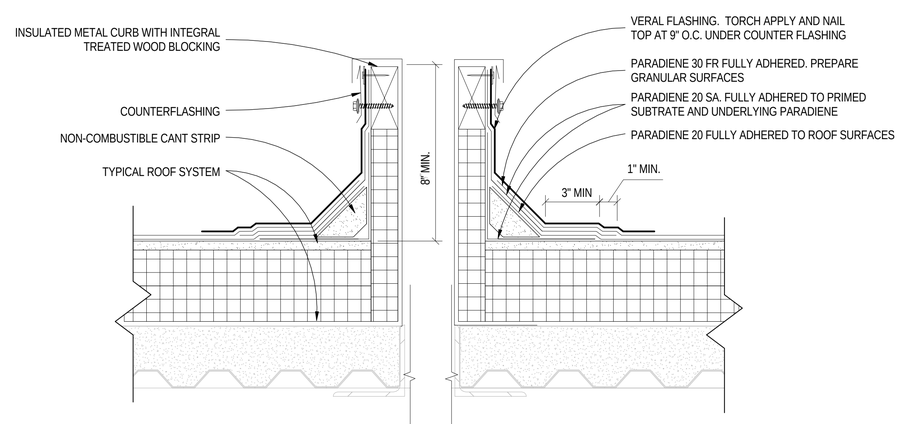

2 A260 TYPICAL MECHANICAL CURB

3" = 1'-0"

2/1/2017 3:40:53 PM

msh
modes studio/ulm architects
229 east kirkland street, covington louisiana, 70433
phone: 985.898.0303 fax: 985.898.0304
email: studio@msh-architects.com
www.msh-architects.com

Boyet Junior High School Gymnasium & Library Roof Repairs
59295 Rebel Drive, Slidell, Louisiana

MICHAEL SAVOIE HUNEY Reg. No. 5322 STATE OF LOUISIANA REGISTERED ARCHITECT

issue date for revisions

issue date for permitting
02.02.2017

issue date for bid
02.02.2017

issue date for construction
02.02.2017

job no.
1701

sheet title
penetration & roof details

sheet no.
A260

© 2017 msh architects llc