

SCHEDULE OF OPENINGS

DOORS				
MARK	SIZE	TRANSOM SIZE	MASONRY OPENING	DESCRIPTION
1	5'-0" x 7'-0"	SEE DETAIL	6'-0" x 11'-0"	DOUBLE WOOD DOORS & GL. PAN. TOP FLUSH BOT. 6 PANELS. SEE DET. CH. A-2
2	5'-0" x 7'-0"	SEE DETAIL	5'-0" x 11'-0"	DOUBLE WOOD DOORS & GL. PAN. TOP FLUSH BOT. 6 PANELS. SEE DET. CH. A-2
3	5'-0" x 7'-0"	SEE DETAIL	5'-0" x 11'-0"	DOUBLE WOOD DOORS & GL. PAN. TOP FLUSH BOT. 6 PANELS. SEE DET. CH. A-2
4	5'-0" x 7'-0"	SEE DETAIL	5'-0" x 11'-0"	DOUBLE WOOD DOORS & GL. PAN. TOP FLUSH BOT. 6 PANELS. SEE DET. CH. A-2
5	5'-0" x 7'-0"	SEE DETAIL	5'-0" x 11'-0"	DOUBLE WOOD DOORS & GL. PAN. TOP FLUSH BOT. 6 PANELS. SEE DET. CH. A-2
6	5'-0" x 7'-0"	SEE DETAIL	5'-0" x 11'-0"	DOUBLE WOOD DOORS & GL. PAN. TOP FLUSH BOT. 6 PANELS. SEE DET. CH. A-2
7	5'-0" x 7'-0"	SEE DETAIL	5'-0" x 11'-0"	DOUBLE WOOD DOORS & GL. PAN. TOP FLUSH BOT. 6 PANELS. SEE DET. CH. A-2
8	5'-0" x 7'-0"	SEE DETAIL	5'-0" x 11'-0"	DOUBLE WOOD DOORS & GL. PAN. TOP FLUSH BOT. 6 PANELS. SEE DET. CH. A-2
9	5'-0" x 7'-0"	SEE DETAIL	5'-0" x 11'-0"	DOUBLE WOOD DOORS & GL. PAN. TOP FLUSH BOT. 6 PANELS. SEE DET. CH. A-2
10	5'-0" x 7'-0"	SEE DETAIL	5'-0" x 11'-0"	DOUBLE WOOD DOORS & GL. PAN. TOP FLUSH BOT. 6 PANELS. SEE DET. CH. A-2
11	5'-0" x 7'-0"	SEE DETAIL	5'-0" x 11'-0"	DOUBLE WOOD DOORS & GL. PAN. TOP FLUSH BOT. 6 PANELS. SEE DET. CH. A-2
12	5'-0" x 7'-0"	SEE DETAIL	5'-0" x 11'-0"	DOUBLE WOOD DOORS & GL. PAN. TOP FLUSH BOT. 6 PANELS. SEE DET. CH. A-2
13	5'-0" x 7'-0"	SEE DETAIL	5'-0" x 11'-0"	DOUBLE WOOD DOORS & GL. PAN. TOP FLUSH BOT. 6 PANELS. SEE DET. CH. A-2

WINDOWS				
MARK	SIZE	MASONRY OPENING	DESCRIPTION	MARK
A	5'-4" x 8'-0"	5'-4" x 8'-0"	PROJECTED TYPE STEEL SASH, 6 GL. LITS. 4 1/2" CAST CEM. SILL. SEE DET. CH. A-2	A-2
B	5'-4" x 8'-0"	5'-4" x 8'-0"	PROJECTED TYPE STEEL SASH, 6 GL. LITS. 4 1/2" CAST CEM. SILL. SEE DET. CH. A-2	A-2
C	5'-4" x 8'-0"	5'-4" x 8'-0"	PROJECTED TYPE STEEL SASH, 6 GL. LITS. 4 1/2" CAST CEM. SILL. SEE DET. CH. A-2	A-2
D	5'-4" x 8'-0"	5'-4" x 8'-0"	PROJECTED TYPE STEEL SASH, 6 GL. LITS. 4 1/2" CAST CEM. SILL. SEE DET. CH. A-2	A-2
E	5'-4" x 8'-0"	5'-4" x 8'-0"	PROJECTED TYPE STEEL SASH, 6 GL. LITS. 4 1/2" CAST CEM. SILL. SEE DET. CH. A-2	A-2
F	5'-4" x 8'-0"	5'-4" x 8'-0"	PROJECTED TYPE STEEL SASH, 6 GL. LITS. 4 1/2" CAST CEM. SILL. SEE DET. CH. A-2	A-2
G	5'-4" x 8'-0"	5'-4" x 8'-0"	PROJECTED TYPE STEEL SASH, 6 GL. LITS. 4 1/2" CAST CEM. SILL. SEE DET. CH. A-2	A-2
H	5'-4" x 8'-0"	5'-4" x 8'-0"	PROJECTED TYPE STEEL SASH, 6 GL. LITS. 4 1/2" CAST CEM. SILL. SEE DET. CH. A-2	A-2
I	5'-4" x 8'-0"	5'-4" x 8'-0"	PROJECTED TYPE STEEL SASH, 6 GL. LITS. 4 1/2" CAST CEM. SILL. SEE DET. CH. A-2	A-2
J	5'-4" x 8'-0"	5'-4" x 8'-0"	PROJECTED TYPE STEEL SASH, 6 GL. LITS. 4 1/2" CAST CEM. SILL. SEE DET. CH. A-2	A-2
K	5'-4" x 8'-0"	5'-4" x 8'-0"	PROJECTED TYPE STEEL SASH, 6 GL. LITS. 4 1/2" CAST CEM. SILL. SEE DET. CH. A-2	A-2
L	5'-4" x 8'-0"	5'-4" x 8'-0"	PROJECTED TYPE STEEL SASH, 6 GL. LITS. 4 1/2" CAST CEM. SILL. SEE DET. CH. A-2	A-2
M	5'-4" x 8'-0"	5'-4" x 8'-0"	PROJECTED TYPE STEEL SASH, 6 GL. LITS. 4 1/2" CAST CEM. SILL. SEE DET. CH. A-2	A-2

NOTE: OPENINGS MARKED WITH (O) ON PLAN TO HAVE DECOR. LOUVER BOT. PANING.

SCHEDULE OF ROOM FINISHES

ROOM	FLOOR	WALLS	CEILING	WAINSCOT	CL. HT.	REMARKS
AUDITORIUM-GYMNASIUM	WOOD	SEE REMARKS	PLASTER ON GYPSUM LATH	NONE	22'-0"	2" x 4" CEILING BR. SEE DET. CH. A-2
CLASS ROOMS	ASPHALT TILE ON CONCRETE	WOOD	PLASTER ON GYPSUM LATH	SEE DET. CH. A-2	12'-0"	ASPHALT TILE SHALL BE GRASS FLOOR
LUNCH ROOM	SEE DET. CH. A-2	SEE DET. CH. A-2	SEE DET. CH. A-2	SEE DET. CH. A-2	12'-0"	SEE DET. CH. A-2
CORRIDOR	SEE DET. CH. A-2	SEE DET. CH. A-2	SEE DET. CH. A-2	SEE DET. CH. A-2	12'-0"	SEE DET. CH. A-2
BOYS TOILET RM.	SEE DET. CH. A-2	SEE DET. CH. A-2	SEE DET. CH. A-2	SEE DET. CH. A-2	12'-0"	SEE DET. CH. A-2
BOYS TOILET RM.	SEE DET. CH. A-2	SEE DET. CH. A-2	SEE DET. CH. A-2	SEE DET. CH. A-2	12'-0"	SEE DET. CH. A-2
KITCHEN	SEE DET. CH. A-2	SEE DET. CH. A-2	SEE DET. CH. A-2	SEE DET. CH. A-2	12'-0"	SEE DET. CH. A-2
EQUIPMENT ROOM	SEE DET. CH. A-2	SEE DET. CH. A-2	SEE DET. CH. A-2	SEE DET. CH. A-2	9'-8 1/2"	SEE DET. CH. A-2

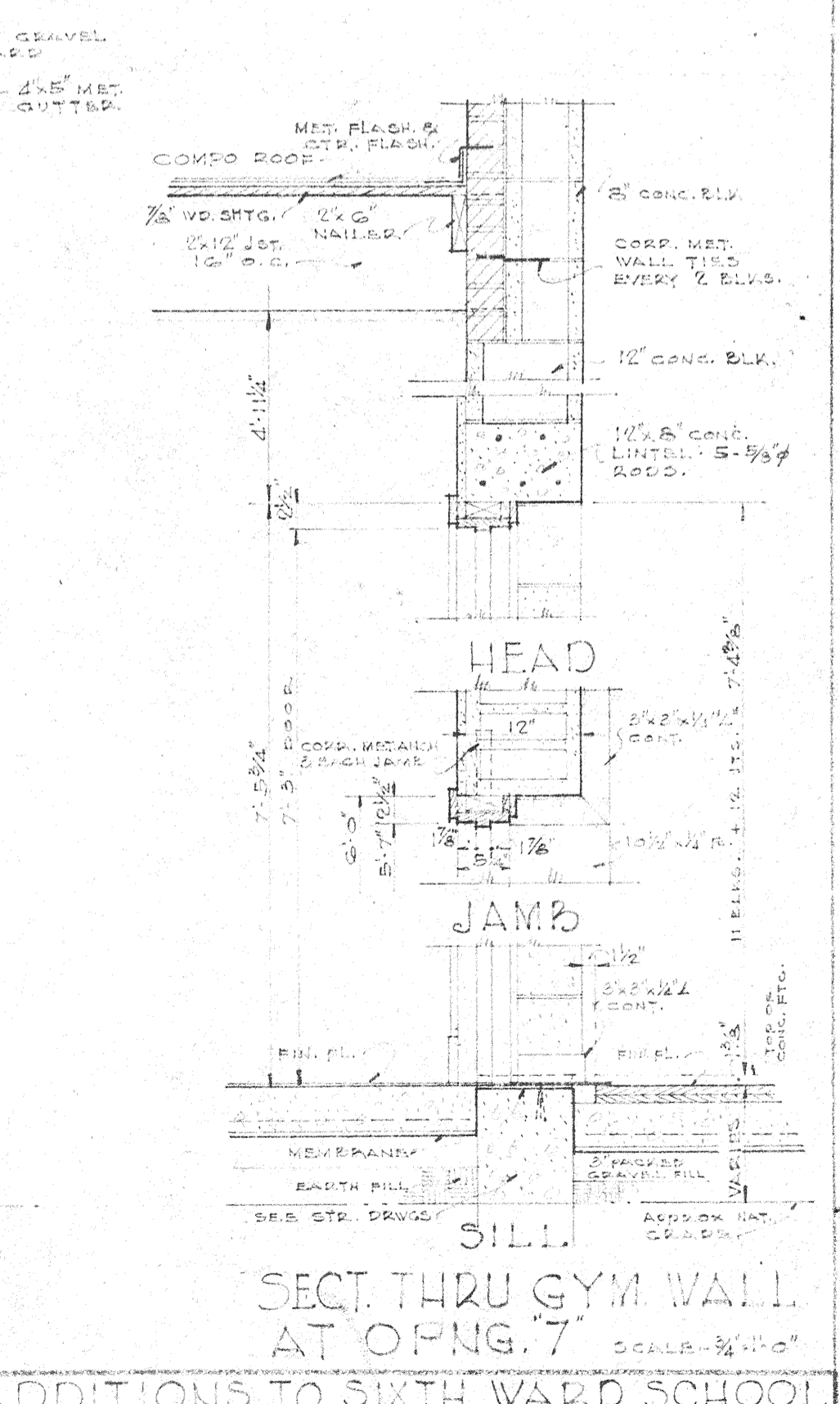
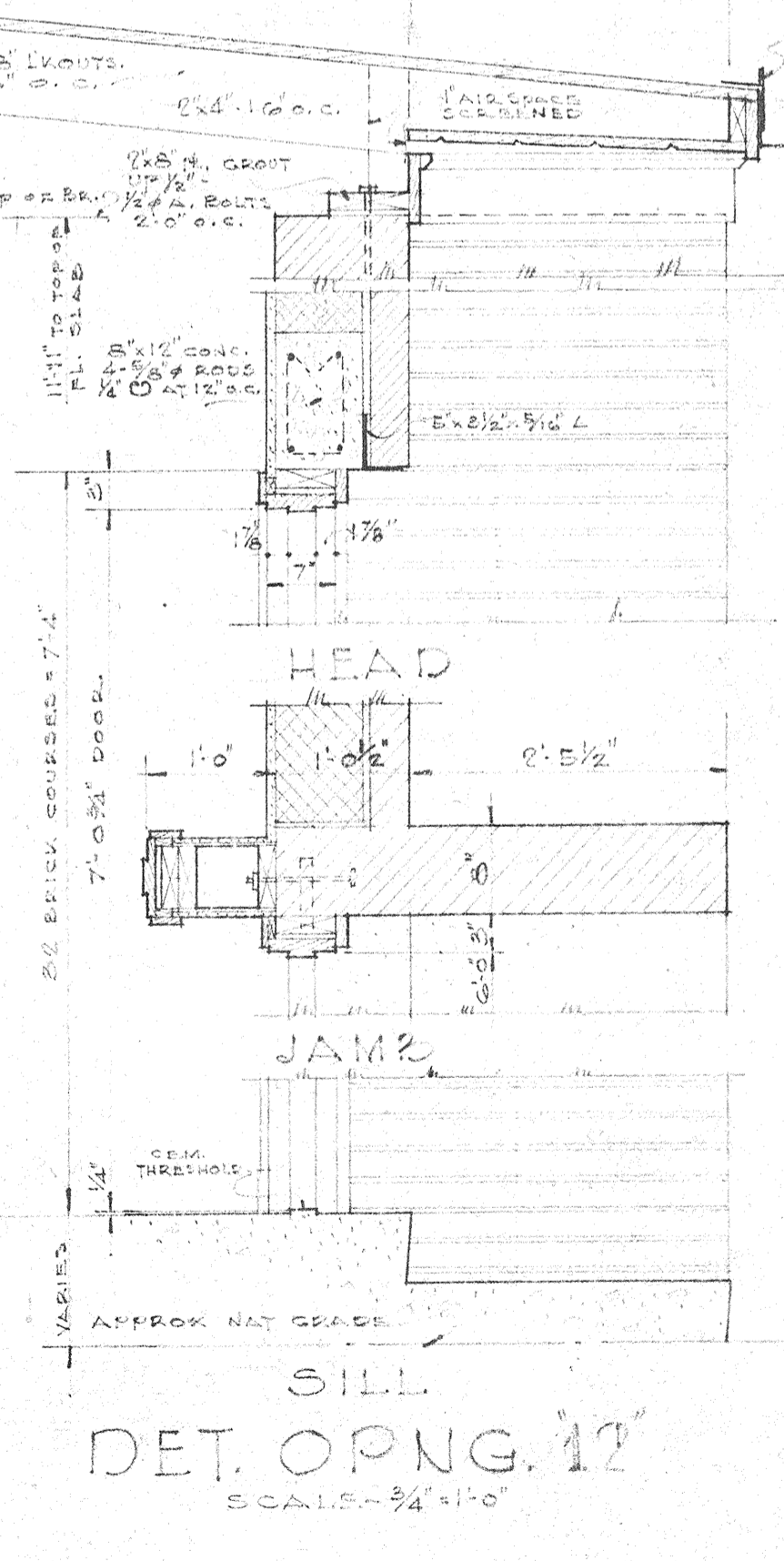
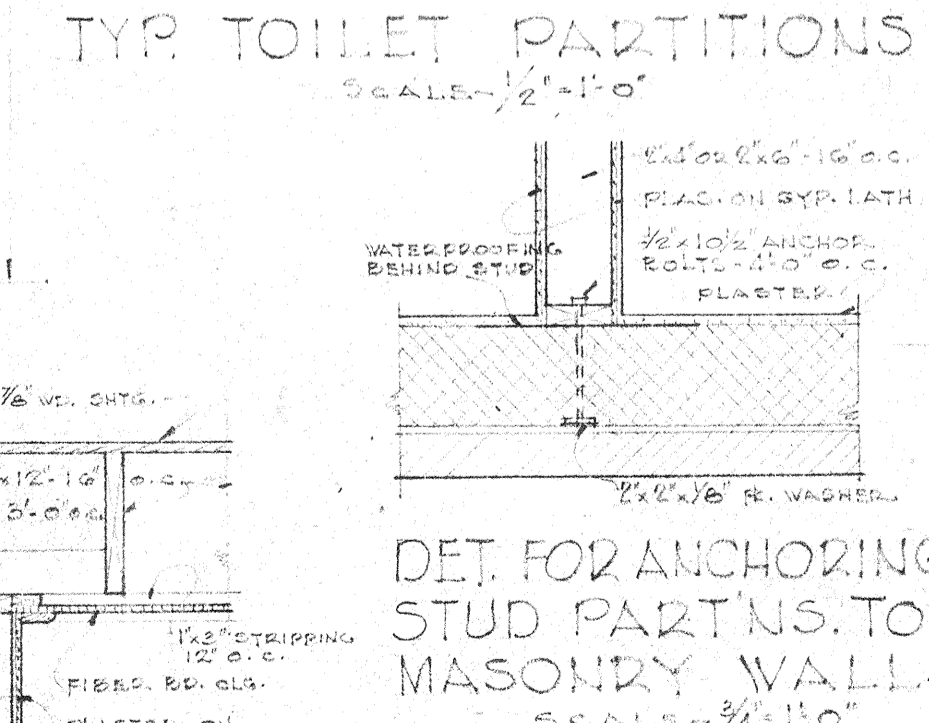
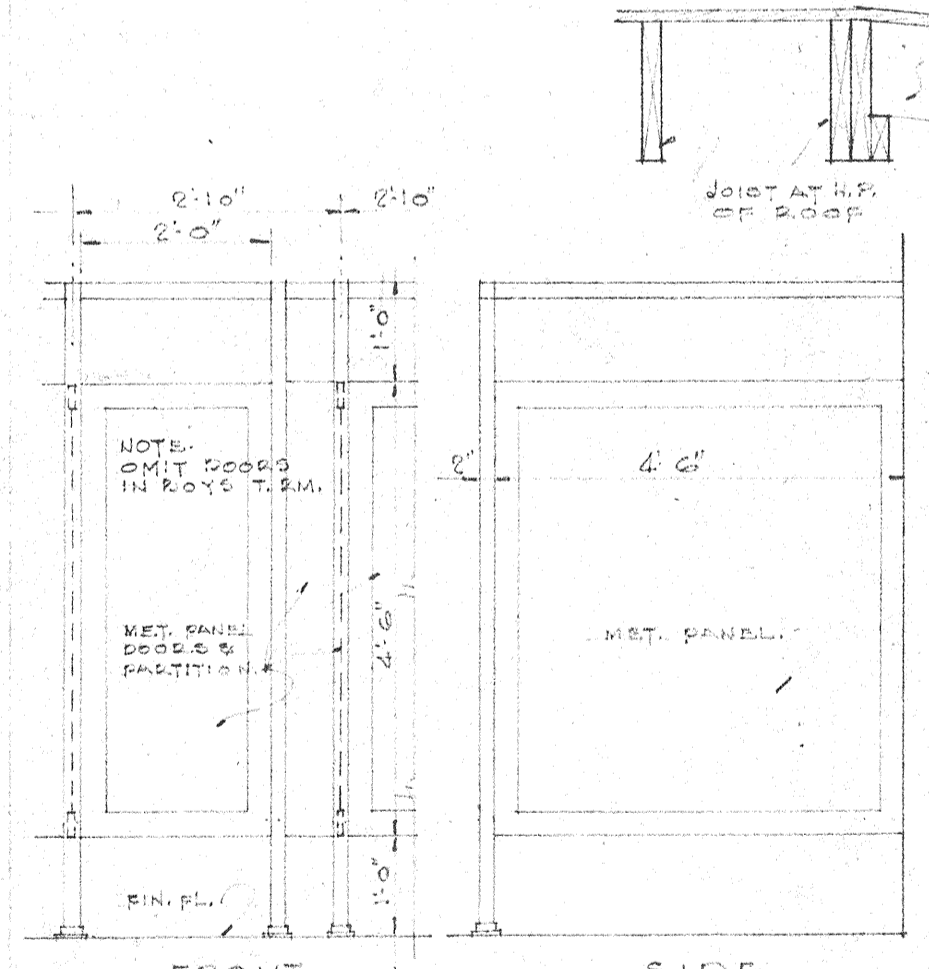
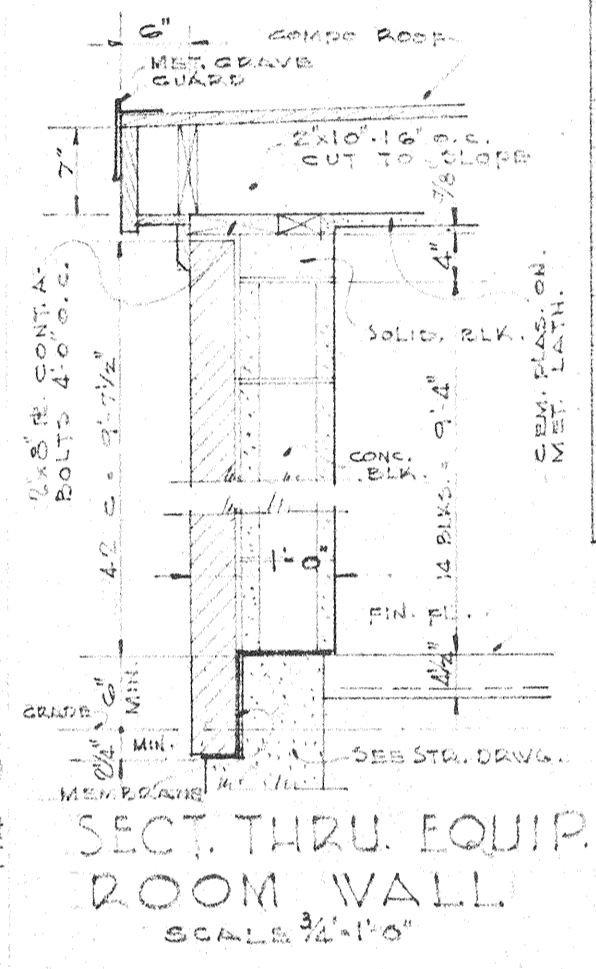
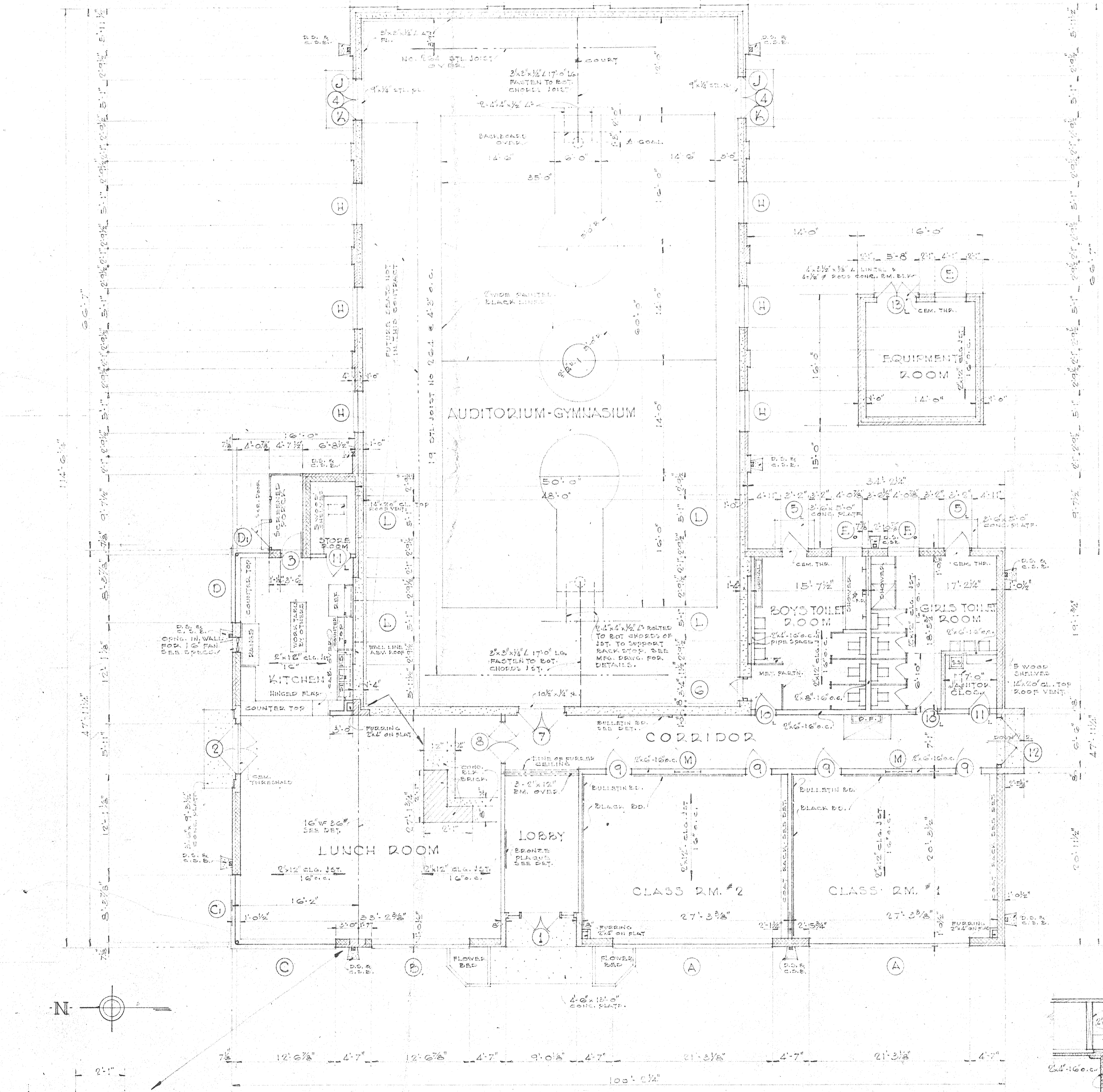

LEGEND OF MATERIAL

[Symbol]	INDICATES BRICK
[Symbol]	HOLLOW TILE
[Symbol]	CONC. BLK. CONCR.
[Symbol]	CONCRETE
[Symbol]	WOOD PARTN.

GENERAL NOTES

ALL DIMENSIONS ARE GIVEN FROM FACE OF TILE OR BRICK IN MASONRY WALLS TO 3/4" OF INTERIOR PARTITIONS. ALL STUD PARTNS. ARE 2" x 4" C. UNLESS OTHERWISE SHOWN ON PLAN.

ALL EXTERIOR OPENINGS IN KITCHEN AND LUNCH ROOM SHALL BE PROVIDED WITH INSECT SCREENS.

ADDITIONS TO SIXTH WARD SCHOOL
 LOCATED NEAR PEARL RIVER
 ST. TAMMANY PARISH, LOUISIANA.

FLOOR PLAN-SCHEDULES & DETAILS

DRAWN BY: AUGUST PEREZ & ASSOCIATES ARCHITECTS
 CHECKED BY: ANDREW SCHNEIDER
 DATE: JULY 14, 1947
 REVISION:

SHEET NO. 303
 OF 3 SHEETS

AUGUST PEREZ & ASSOCIATES ARCHITECTS
 ANDREW SCHNEIDER
 HOWARD L. TREPAGNER
 AUDUBON BUILDING - NEW ORLEANS, LA.

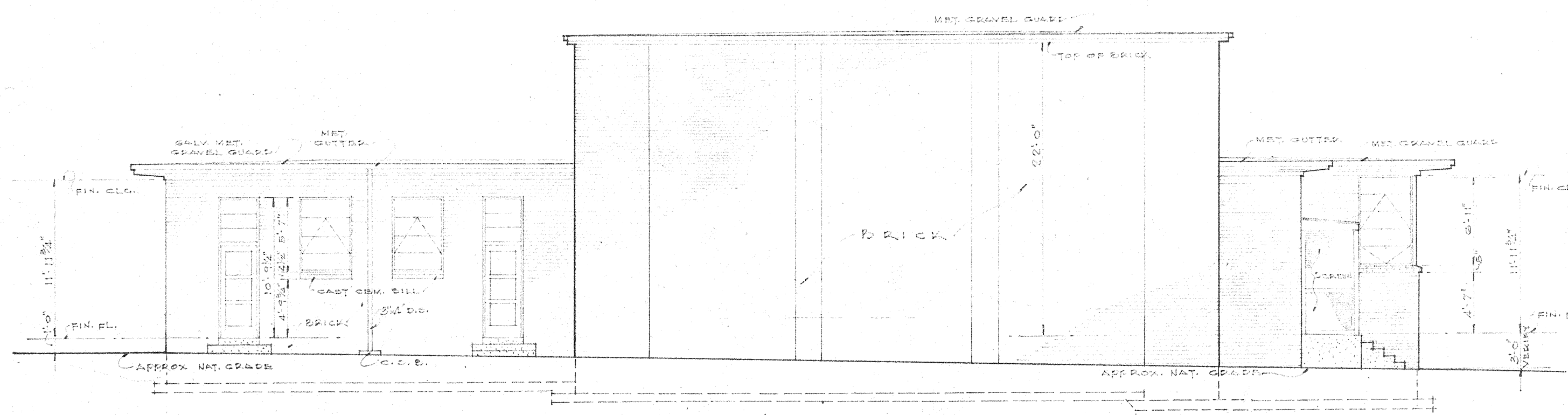

REAR ELEVATION
SCALE - 1/8" = 1'-0"

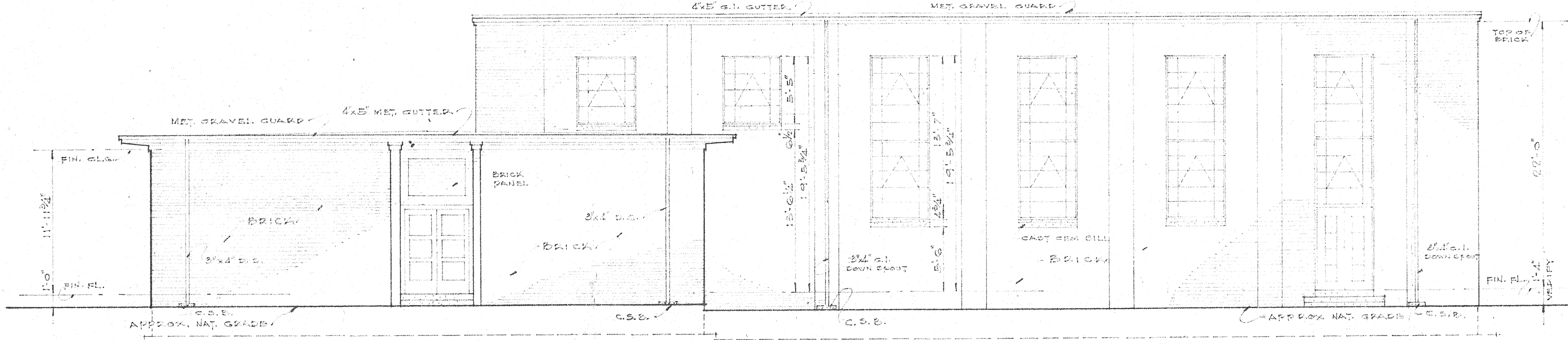

RIGHT SIDE ELEVATION
SCALE - 1/8" = 1'-0"

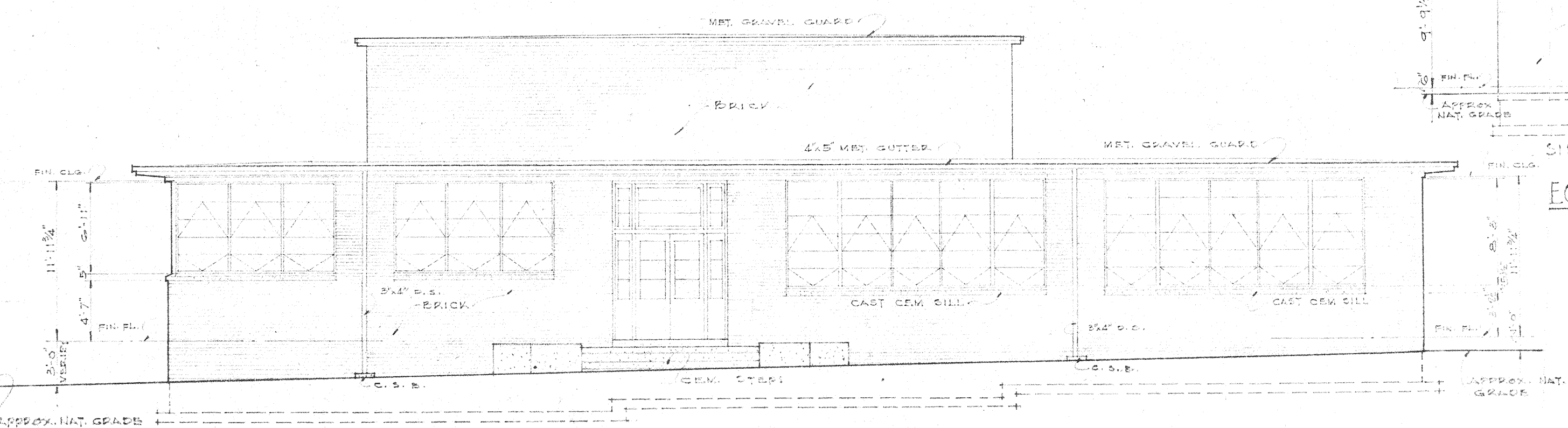

FRONT ELEVATION
SCALE - 1/8" = 1'-0"

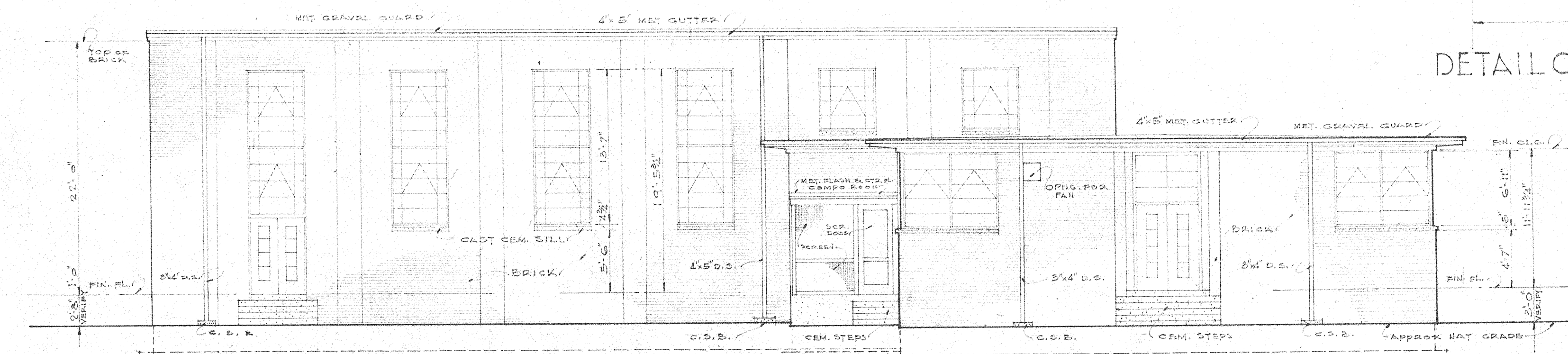

LEFT SIDE ELEVATION
SCALE - 1/8" = 1'-0"

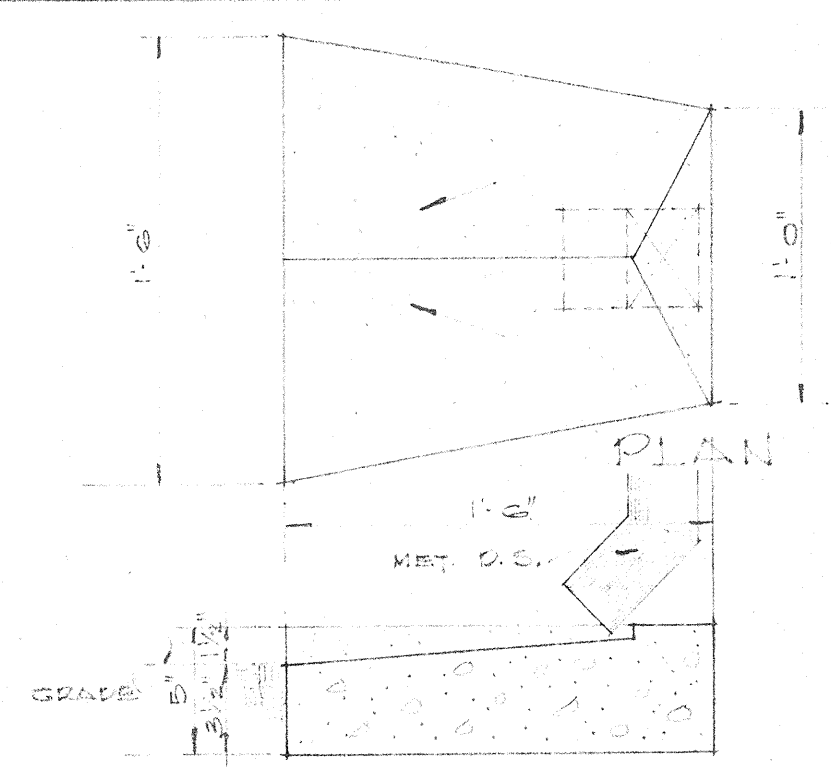

SECTION
DET. CONC. SPLASH B.L.K. TOP ROOF VENT
SCALE - 1/2" = 1'-0"

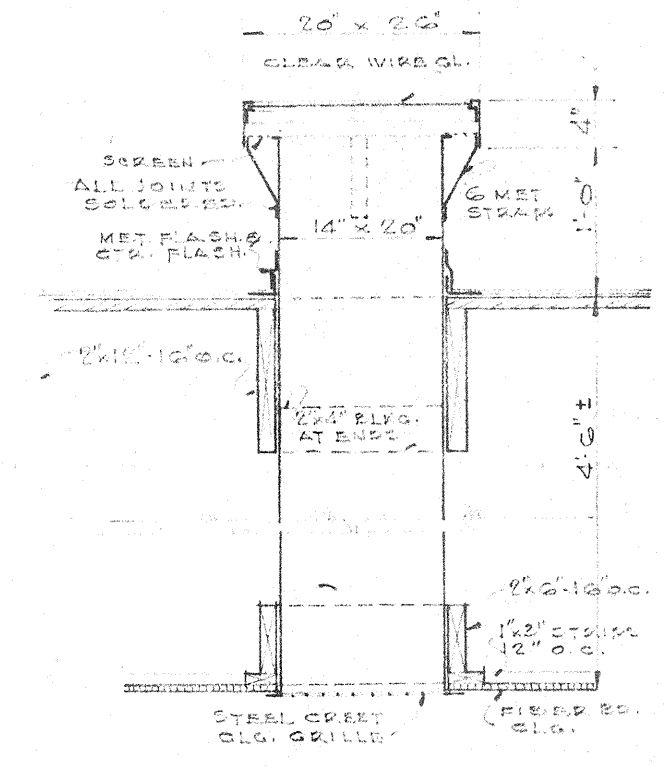

SECT. THRU GLASS TOP ROOF VENT
SCALE - 3/4" = 1'-0"

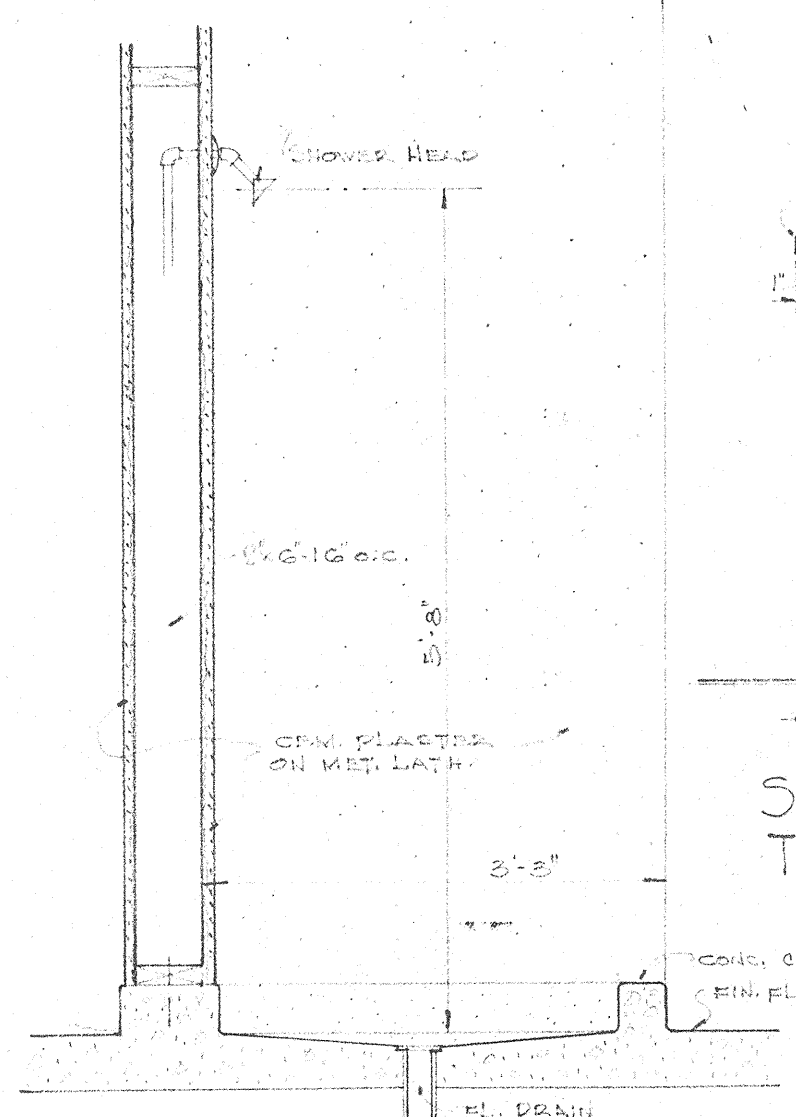

SECT. THRU SHOWER
SCALE - 3/4" = 1'-0"

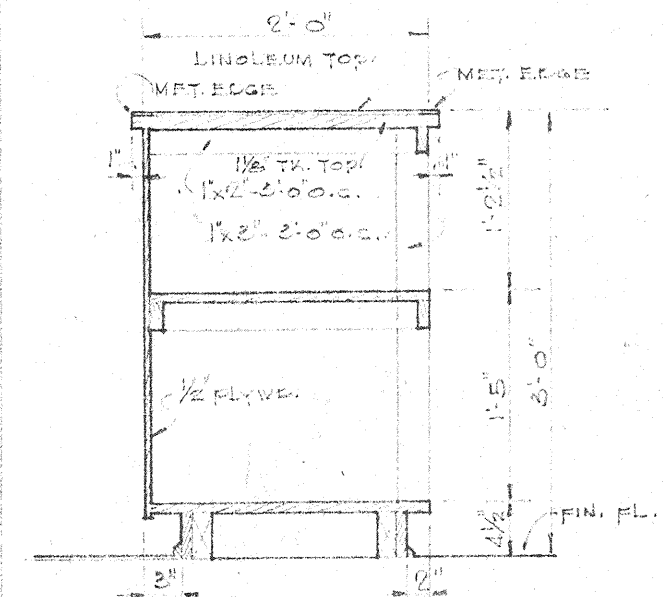

SECT. THRU COUNTER TOP IN KITCHEN
SCALE - 3/4" = 1'-0"

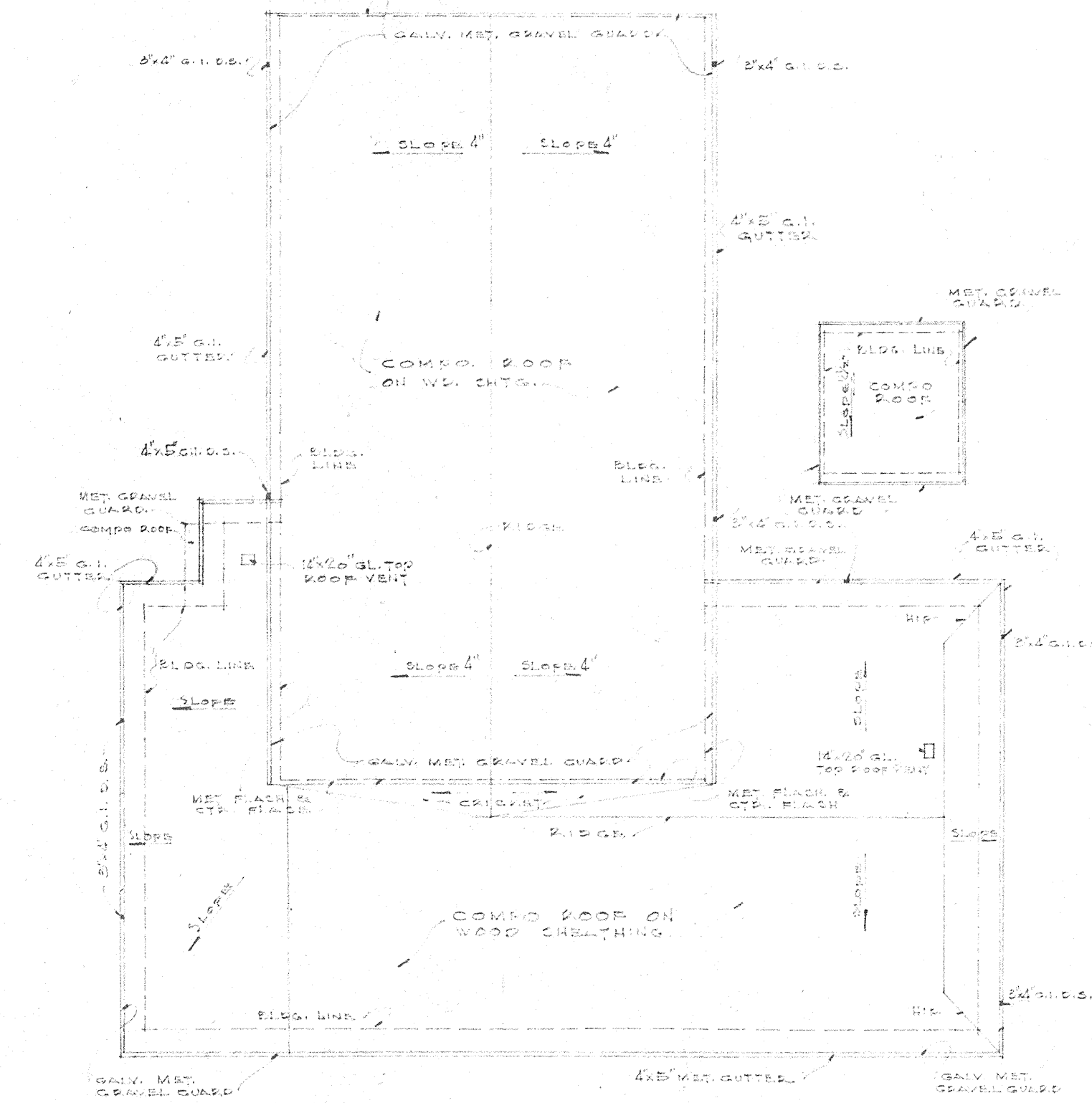

ROOF PLAN
SCALE - 1/8" = 1'-0"

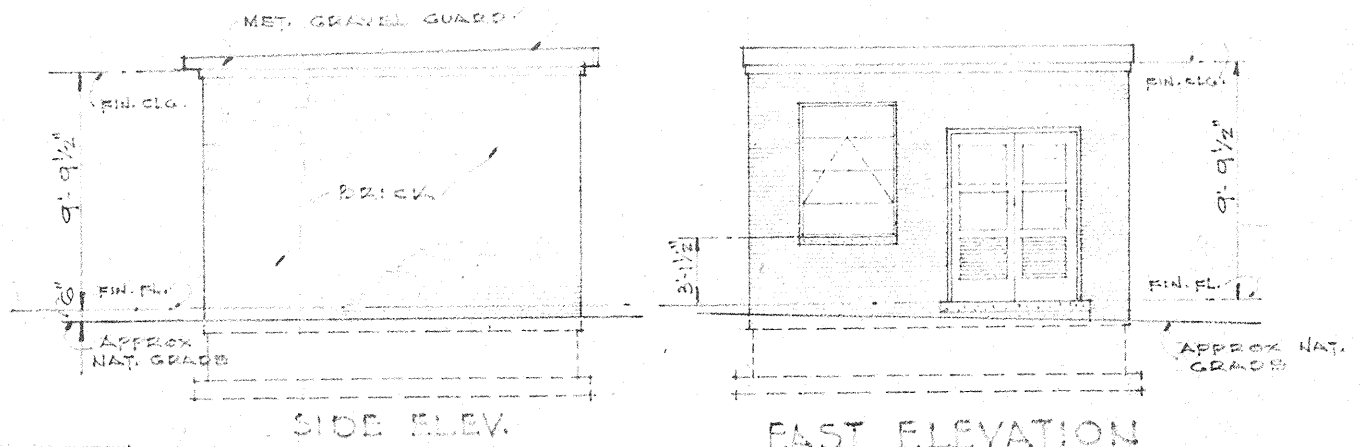

EQUIP. RM. ELEVATIONS
SCALE - 1/8" = 1'-0"

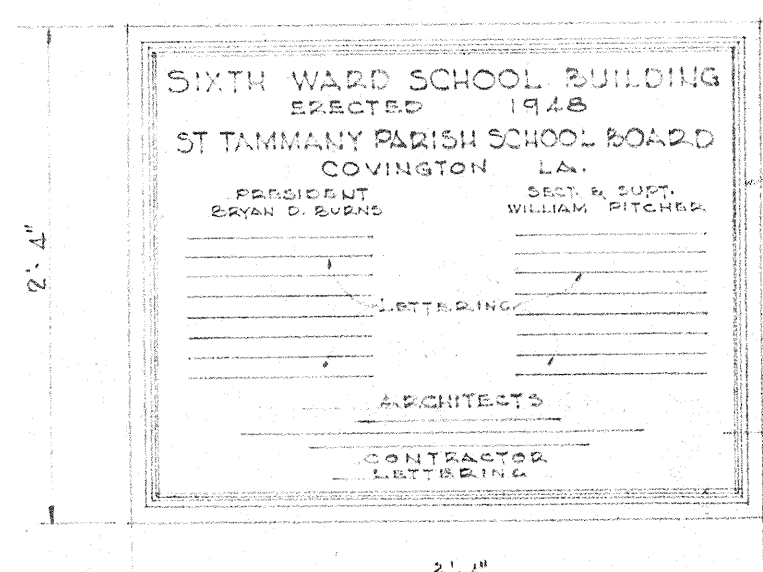

DETAIL OF BRONZE PLAQUE
SCALE - 1" = 1'-0"

F.S. SECTION

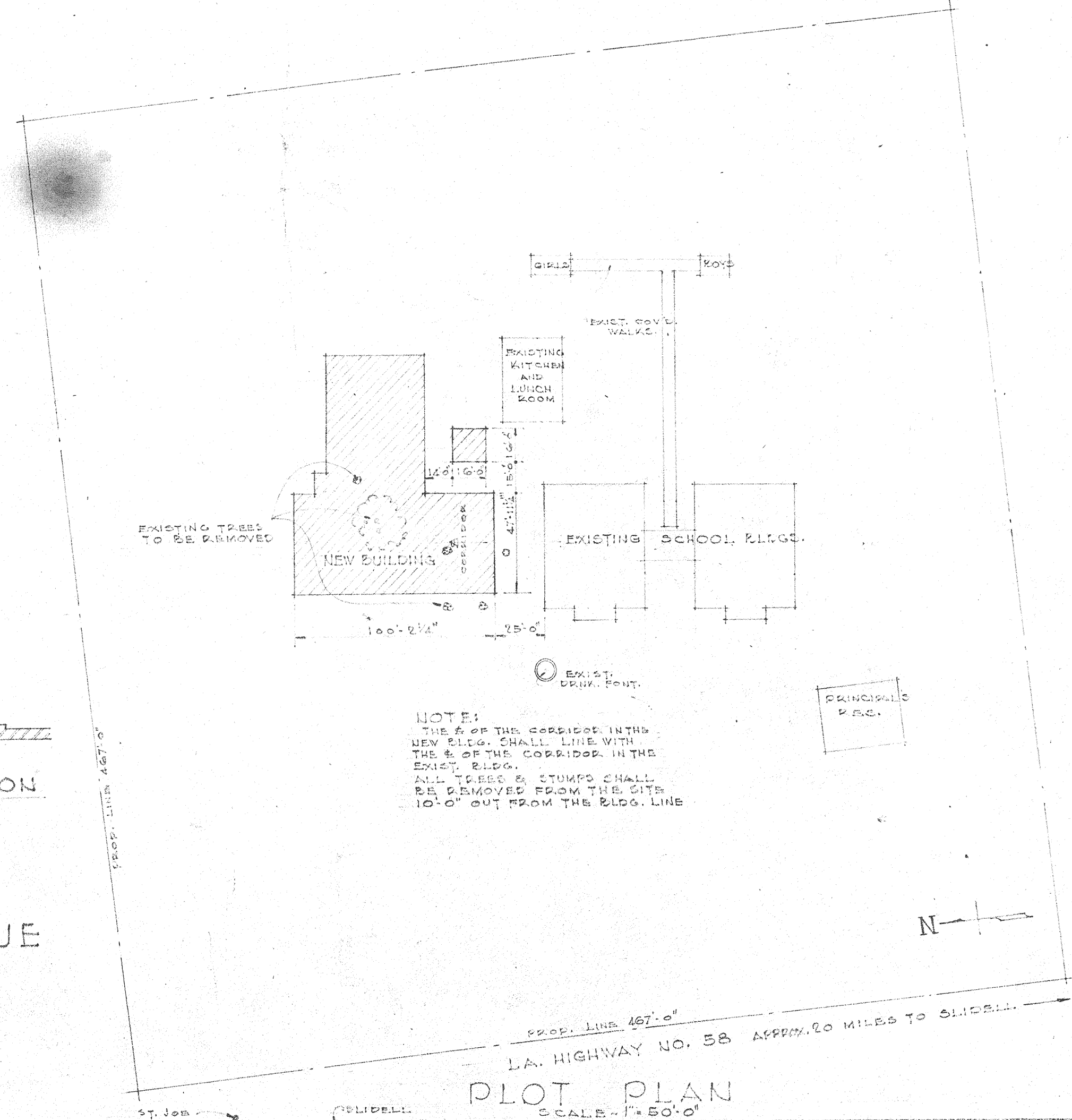

NOTE:
THE E OF THE CORRIDOR INTO
NEW BLDG. SHALL LINE WITH
THE E OF THE CORRIDOR IN THE
EXIST. BLDG.
ALL TRUSS & STUMP CHALL.
BE REMOVED FROM THE SITE
10'-0" OUT FROM THE BLDG. LINE

ADDITIONS TO SIXTH WARD SCHOOL
LOCATED NEAR GRAND DIVIDE
ST. TAMMANY PARISH, LOUISIANA
ELEVATIONS, PLOT & ROOF PLAN & DETAILS

DRAWN BY H.P.H.	AUGUST PEREZ & ASSOCIATES ARCHITECTS	JOB NO. 303	
CHECKED BY H.E.T.		SHEET NO. A-2	
DATE JULY 24 1947		ANDREW L. SCHNEIDER HORACE E. TRAPAGNER	OF 7 SHEETS
REVIEWED		AUDUBON BUILDING - NEW ORLEANS, LA.	

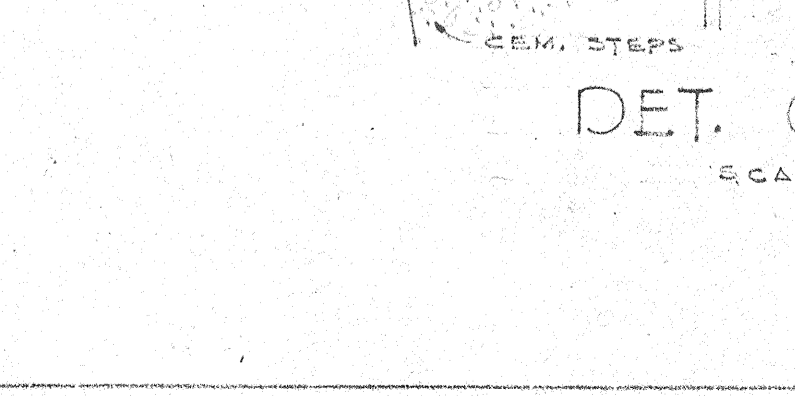
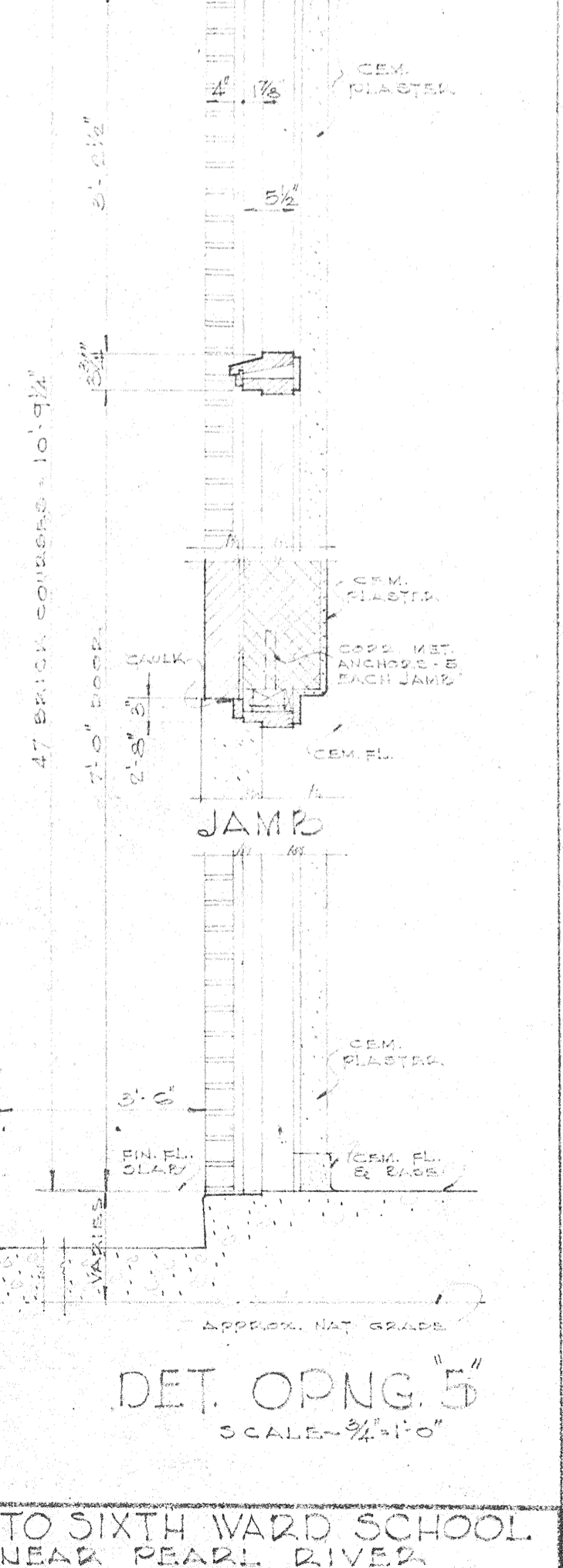
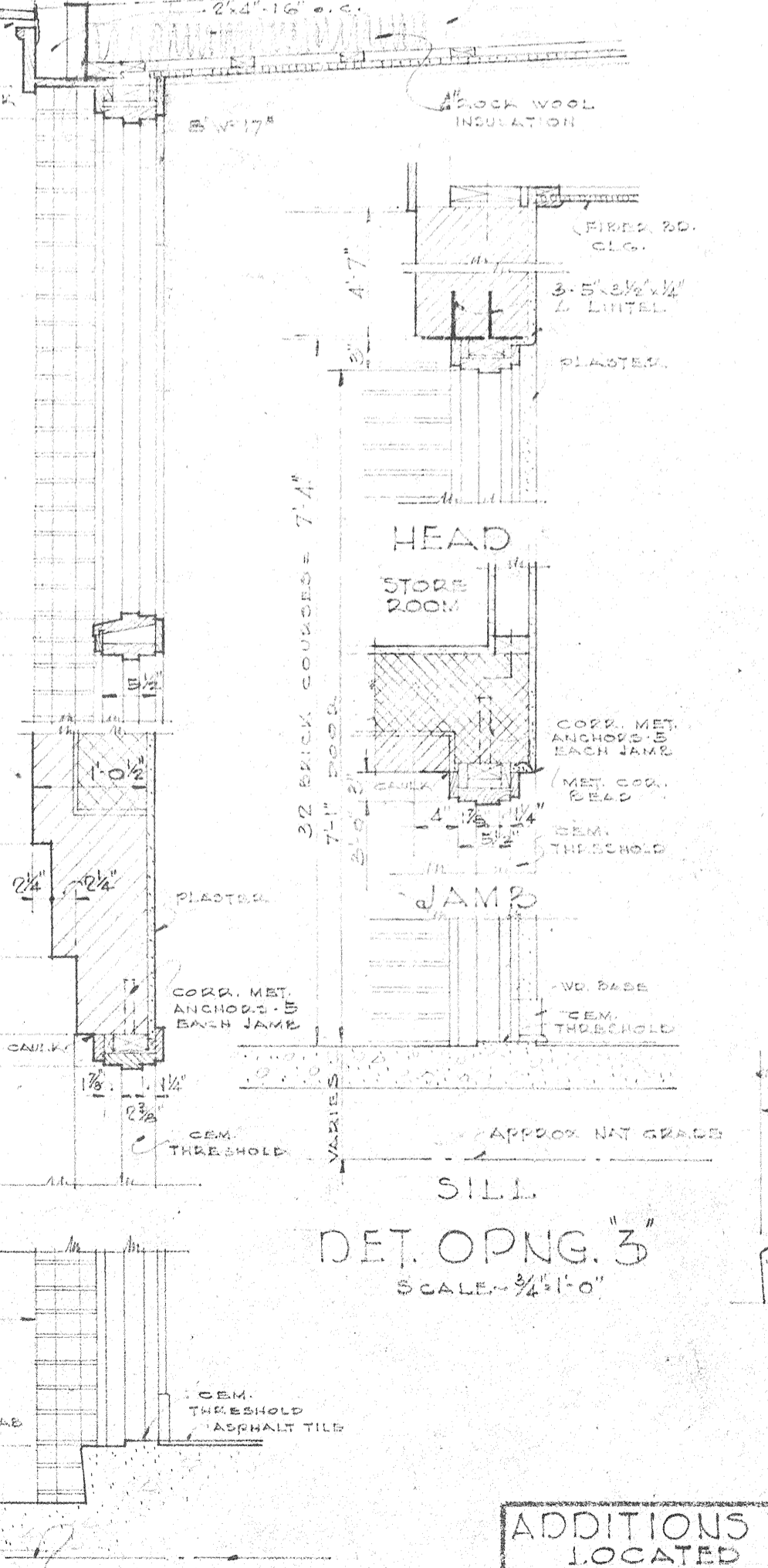
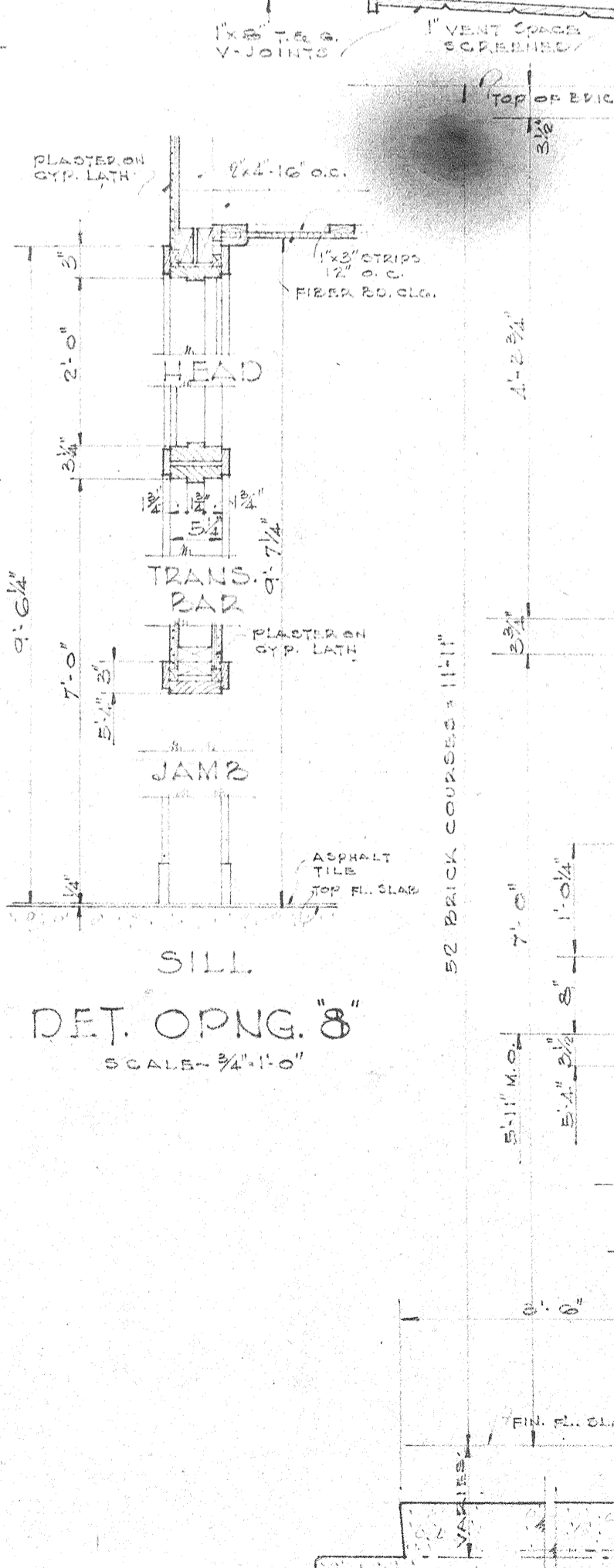
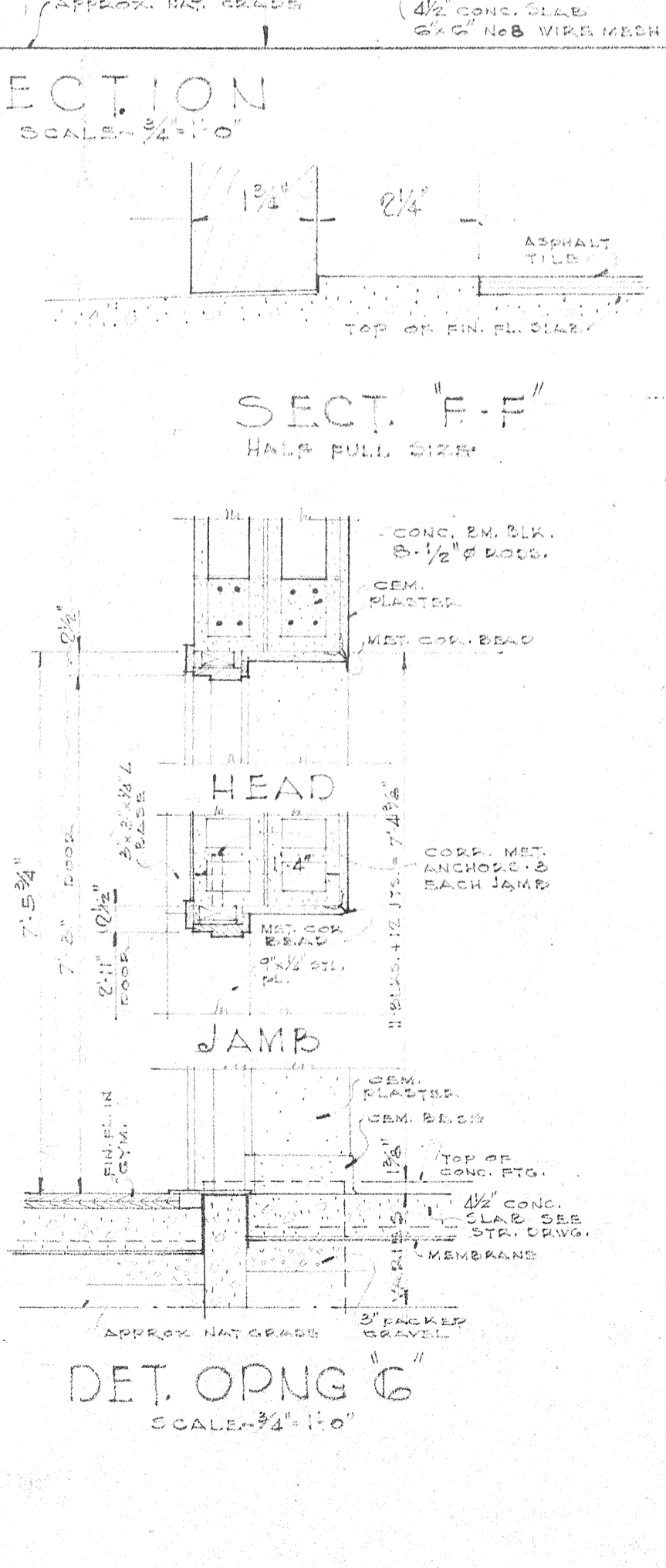
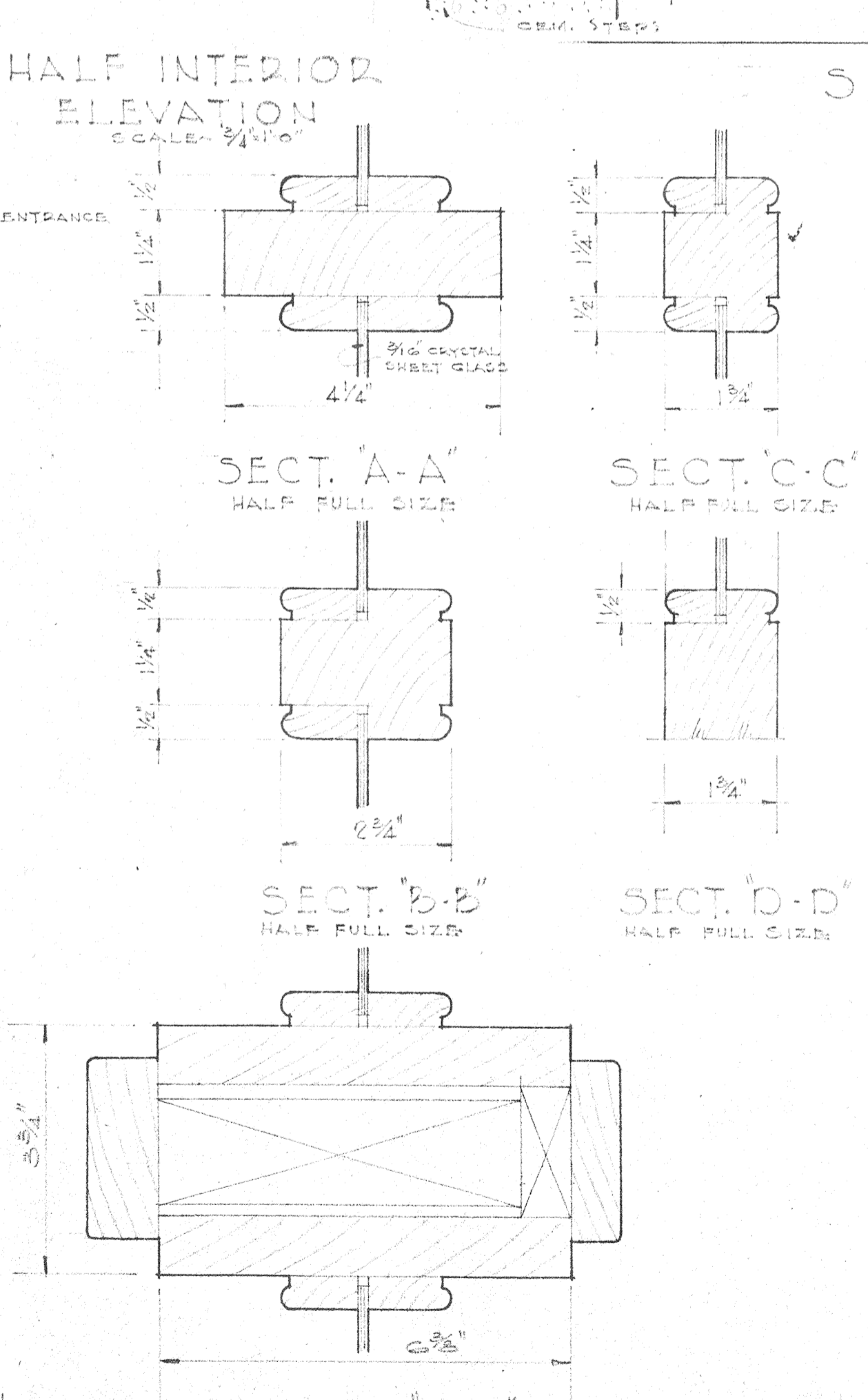
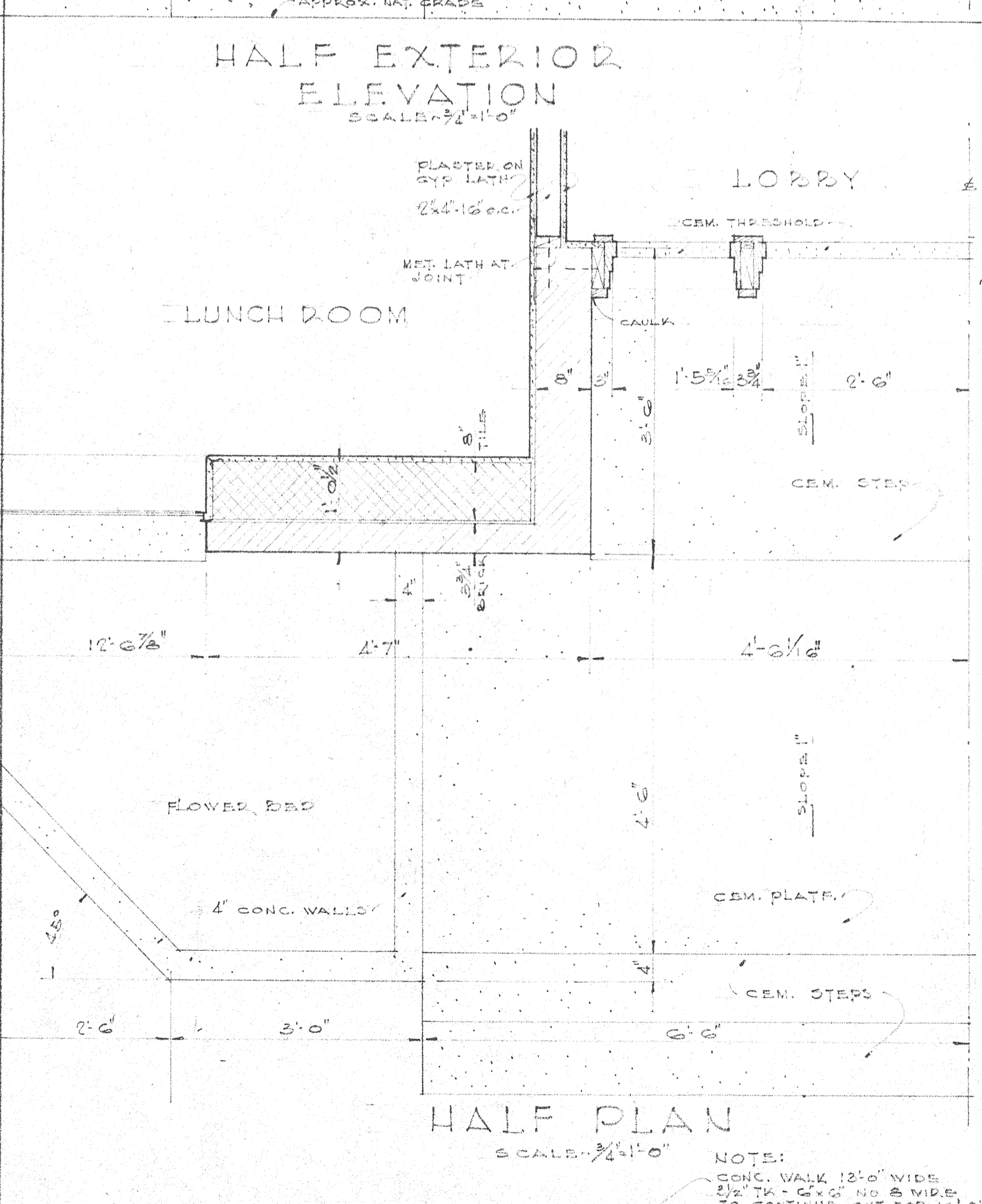
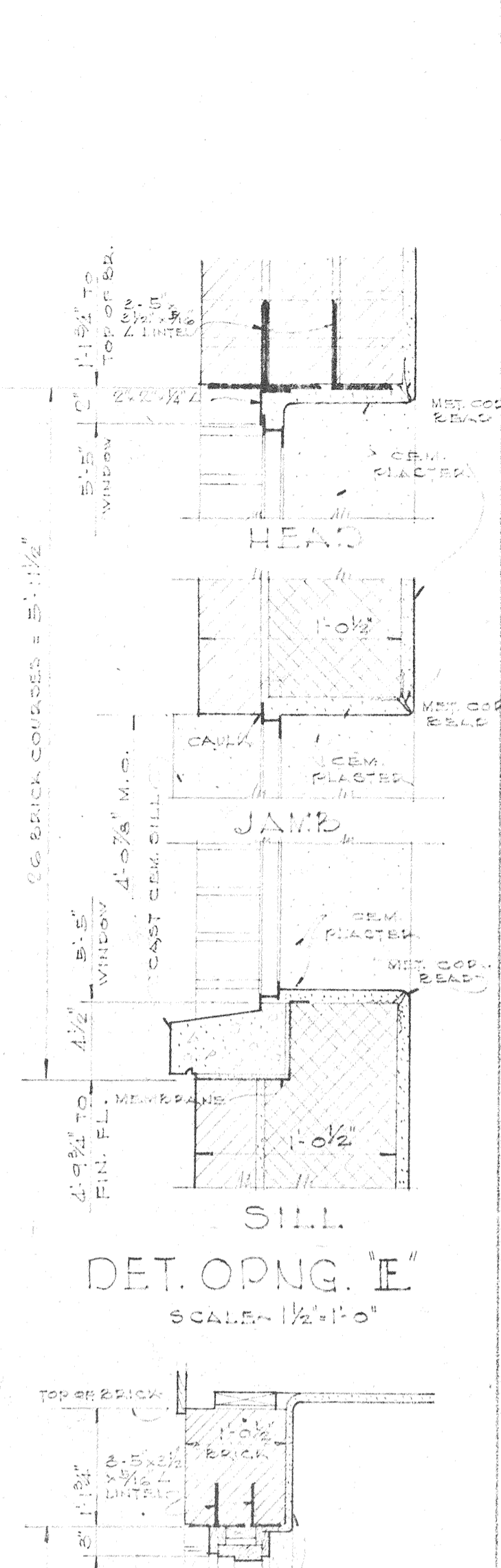
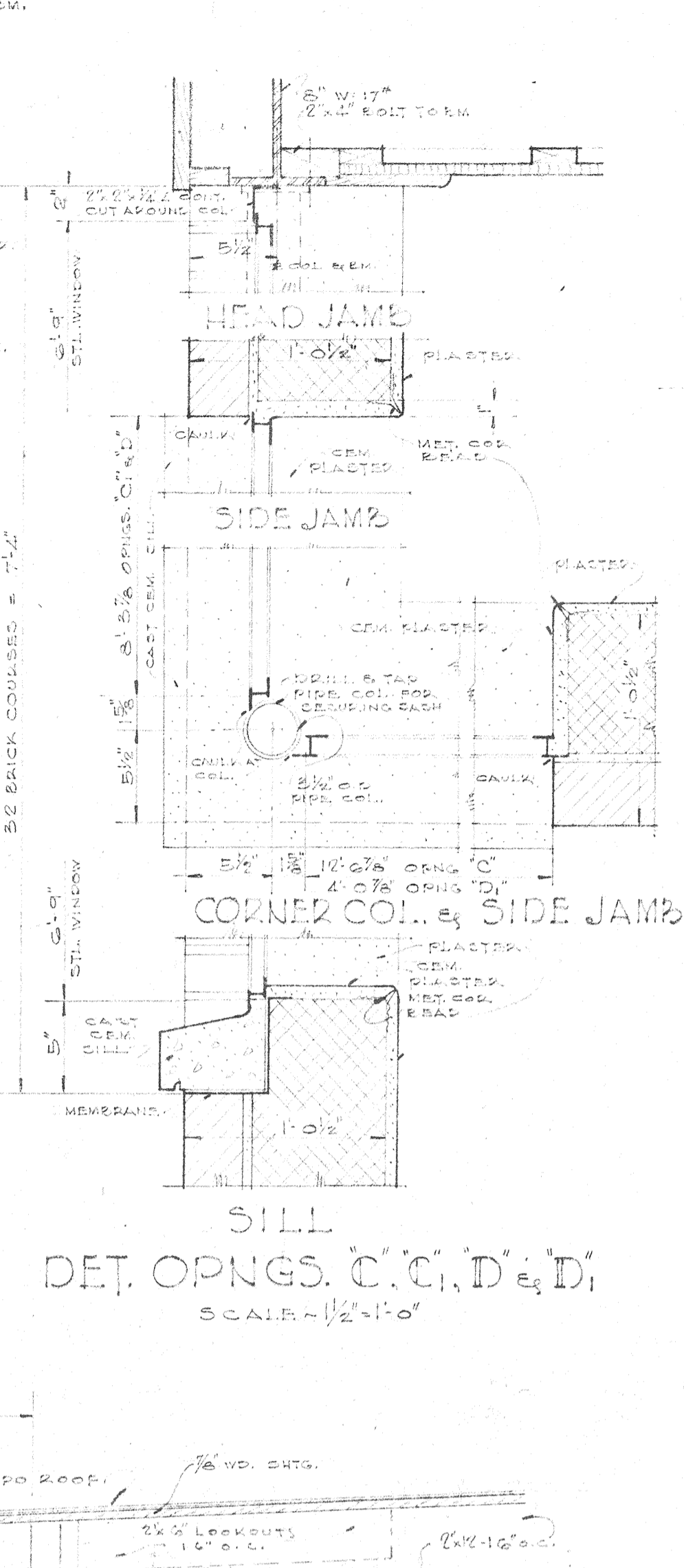
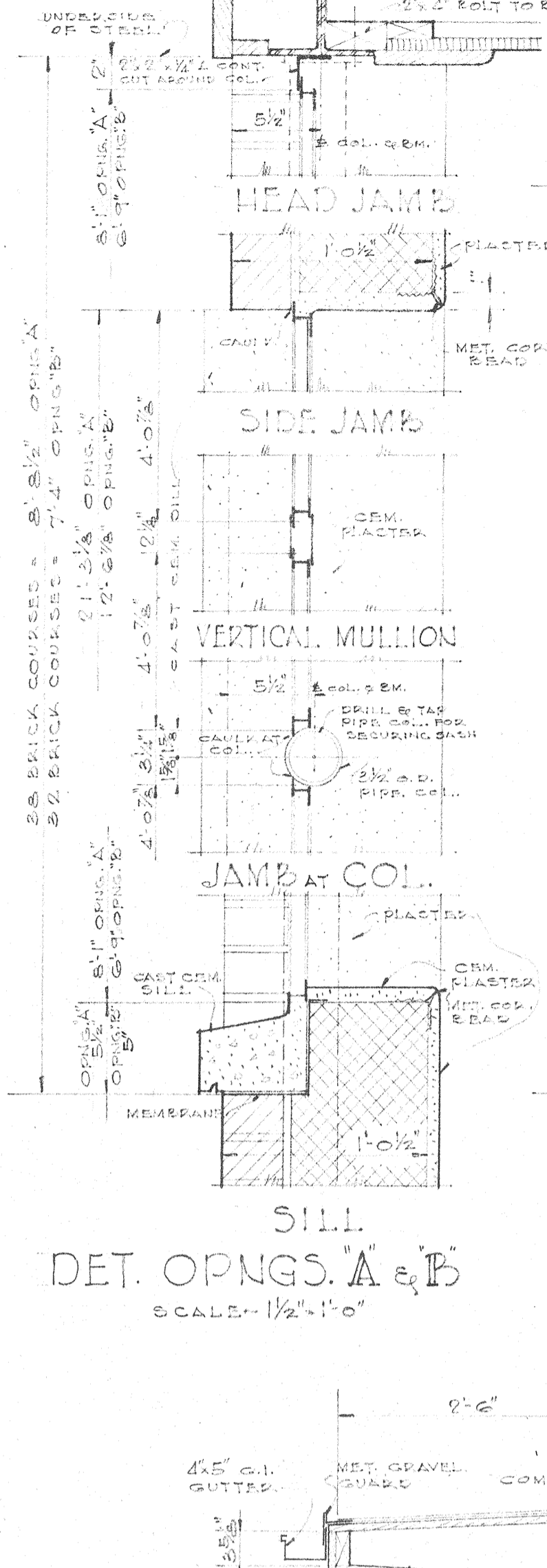
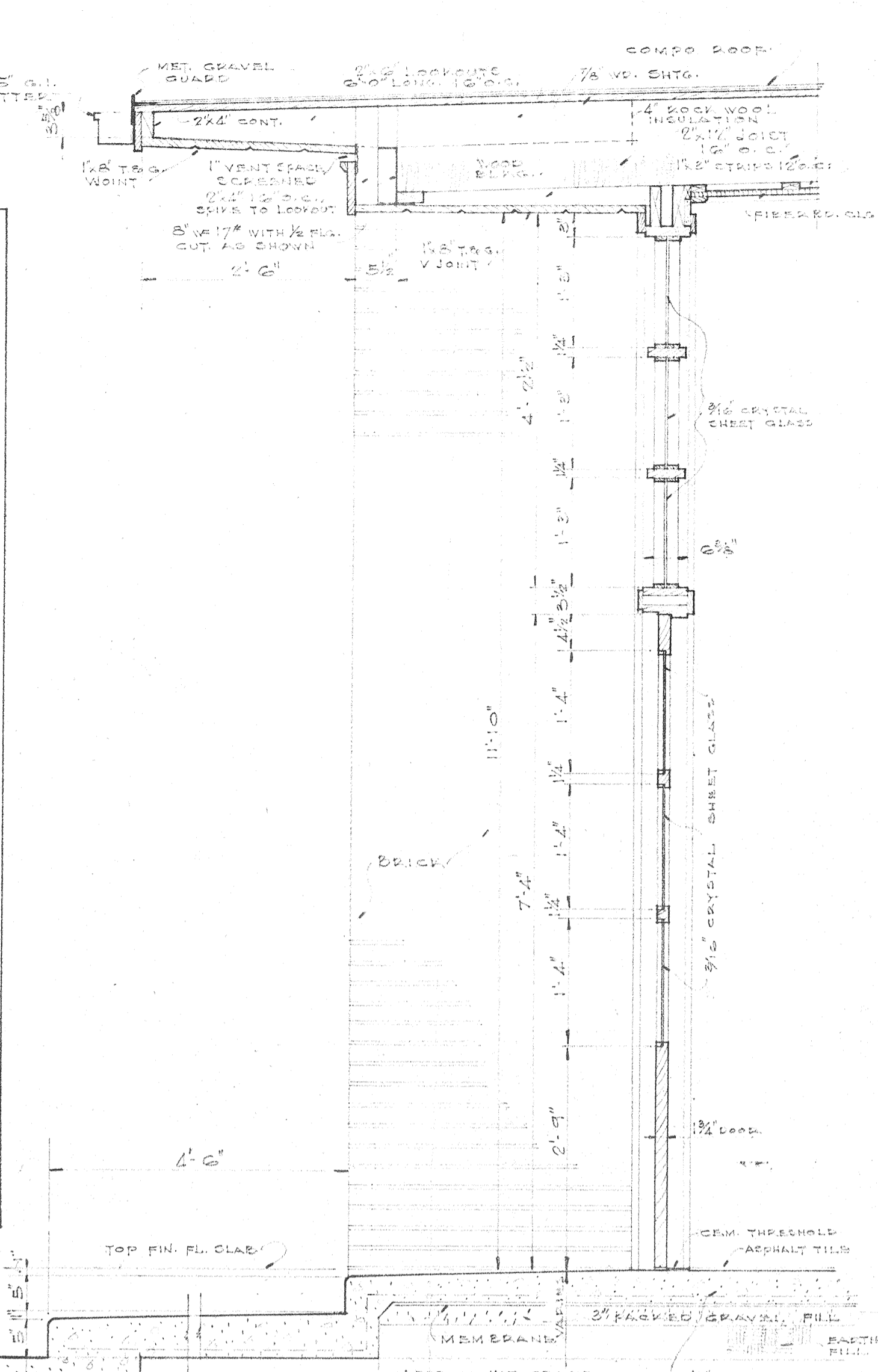
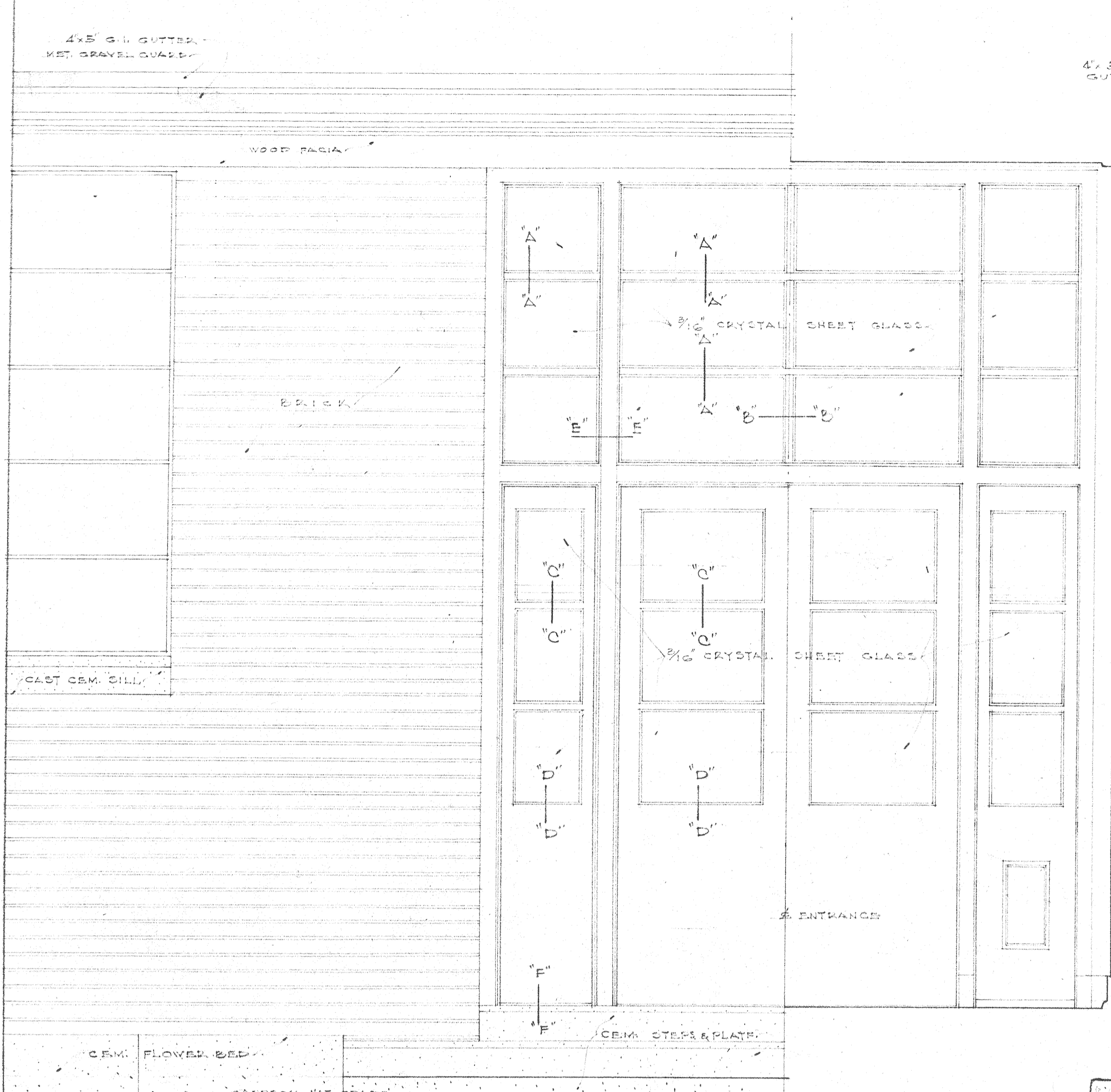

MAIN ENTRANCE DETAILS

ADDITIONS TO SIXTH WARD SCHOOL. LOCATED NEAR BEAR RIVER, ST. TAMMANY PARISH, LOUISIANA.		
MAIN ENTRANCE & DOOR & WINDOW DETS.		
DRAWN BY H. P. H.	AUGUST PEREZ & ASSOCIATES ARCHITECTS	JOB NO. 303
CHECKED BY H. E. T.		SHEET NO. A-3
DATE JULY 24, 1947	ANDREW L. SCHNEIDER HORACE C. TREPAGNIER	OF 7 SHEETS
REVISED	AUDUBON BUILDING - NEW ORLEANS, LA.	

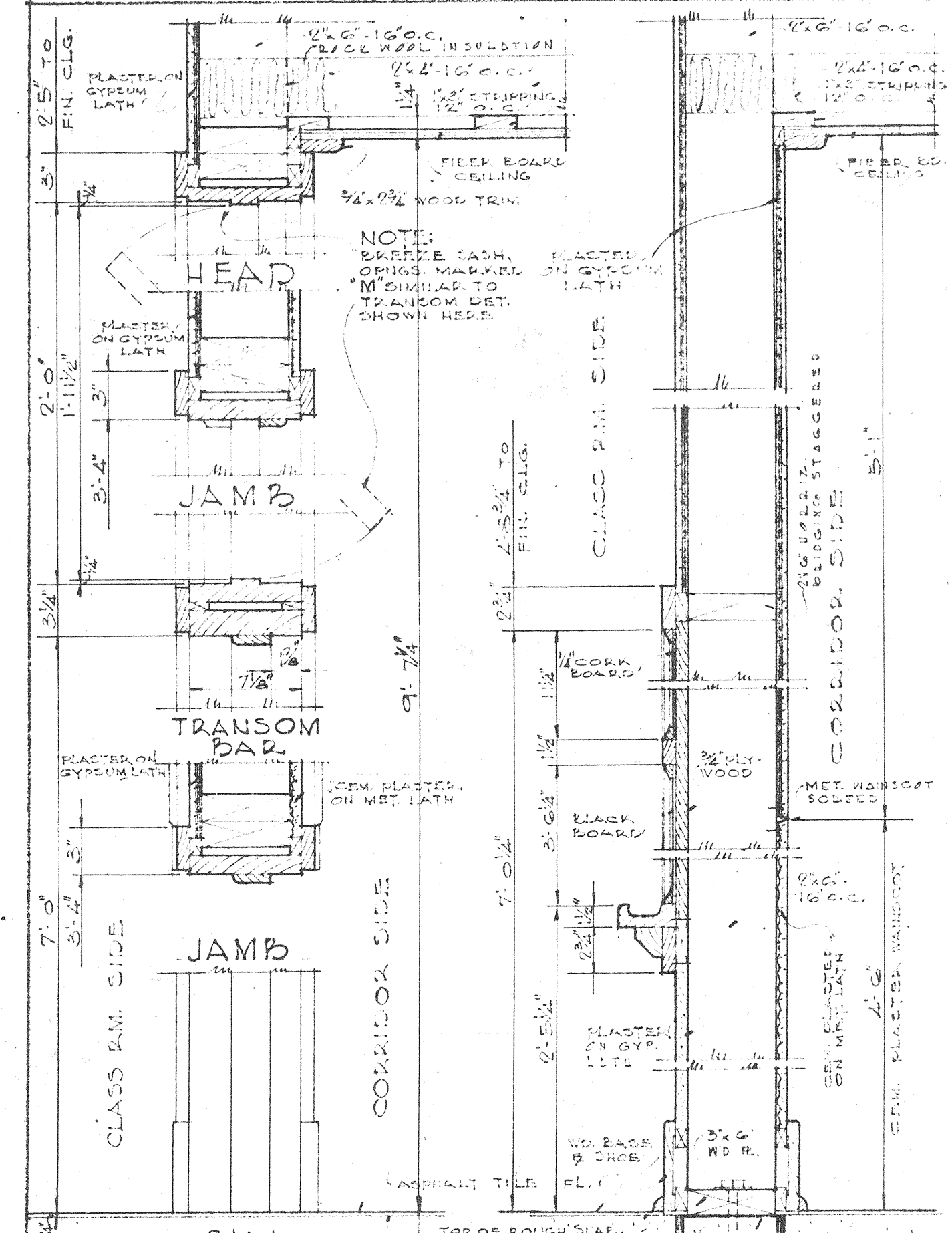

TYPICAL SECTION THRU CLASSROOM DOOR & TRANSOM SCALE-1/2"=1'-0"

TYPICAL SECTION THRU BLACKBOARD SCALE-1/2"=1'-0"

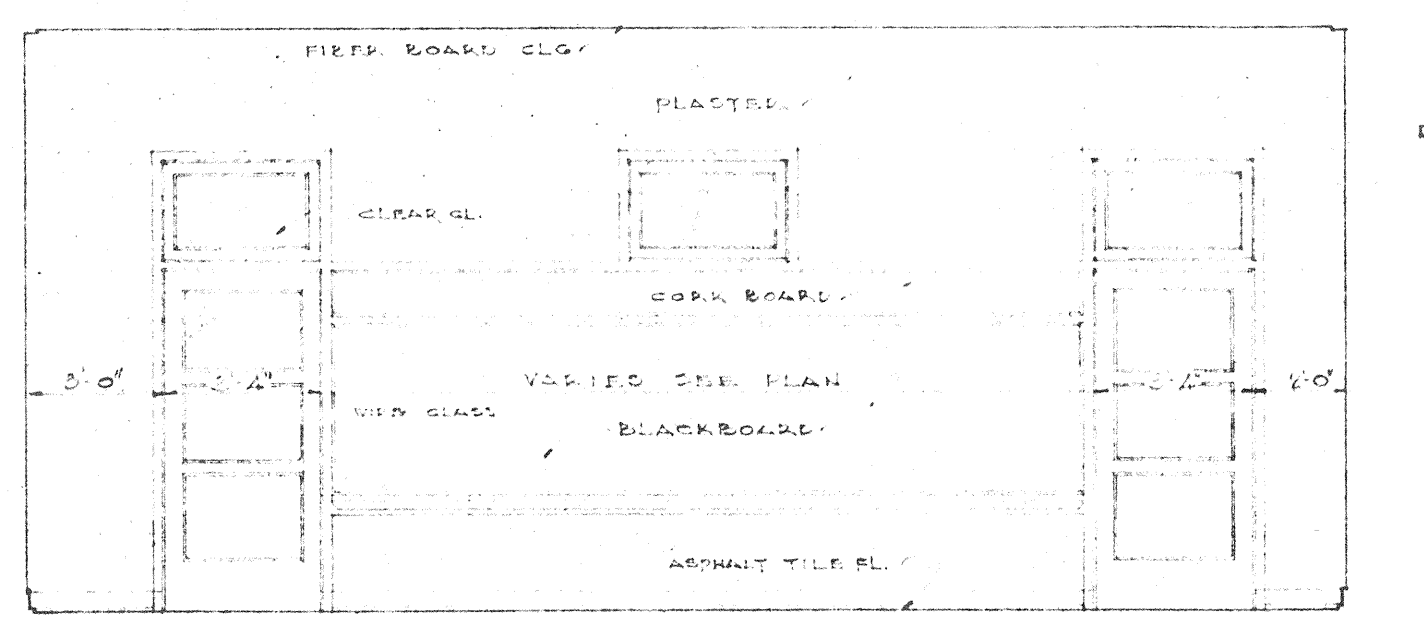

ELEVATION FOR CLASS DOORS 26' TO 30'

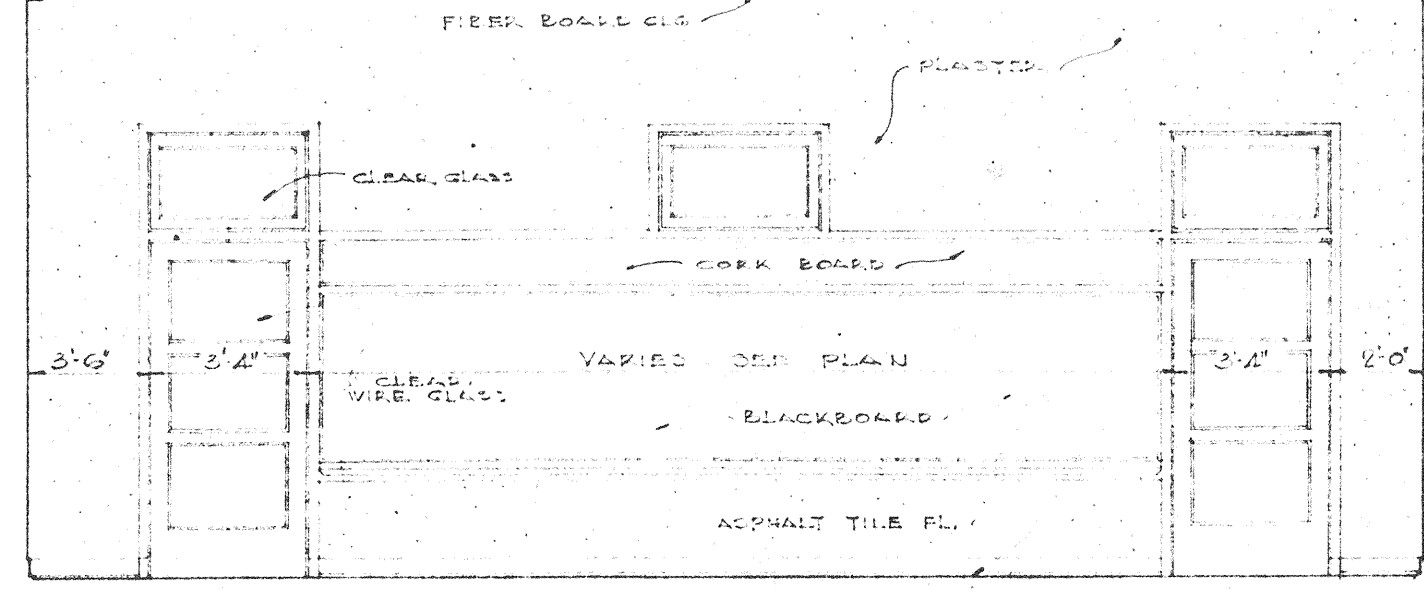

ELEVATION FOR CLASS DOORS 30' TO 35'

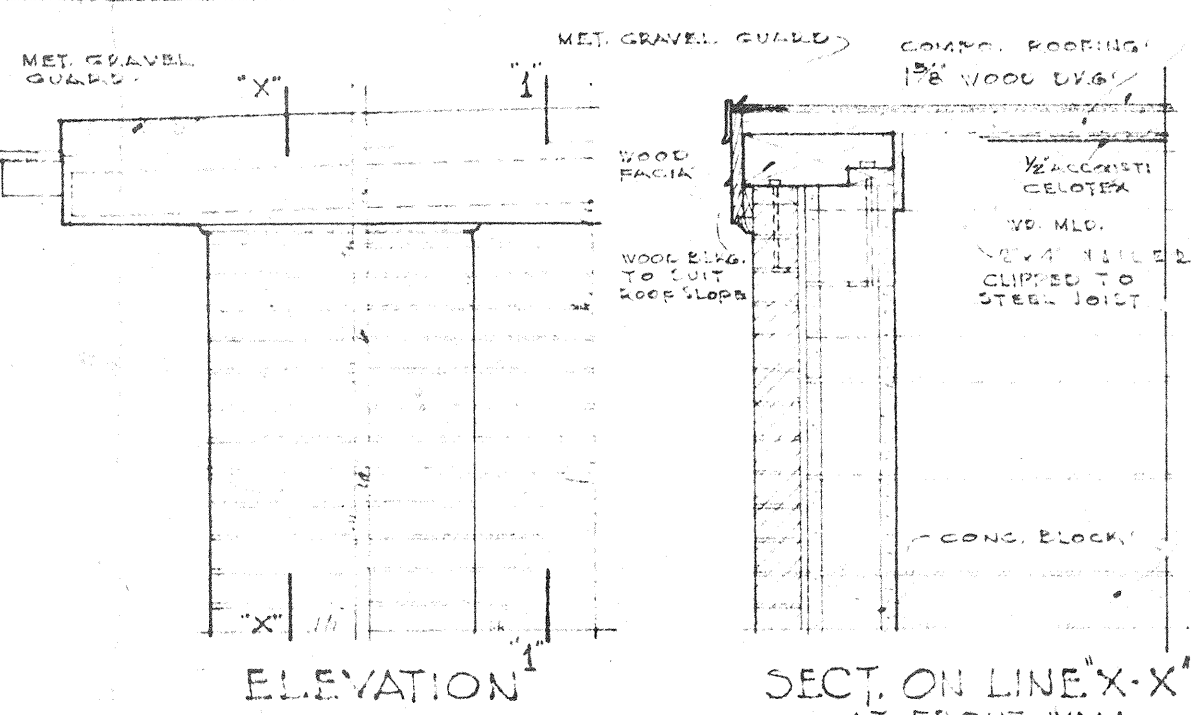

TYPICAL DETAIL OF EAVE RETURN AT END WALL OF GYM. SCALE-1/2"=1'-0"

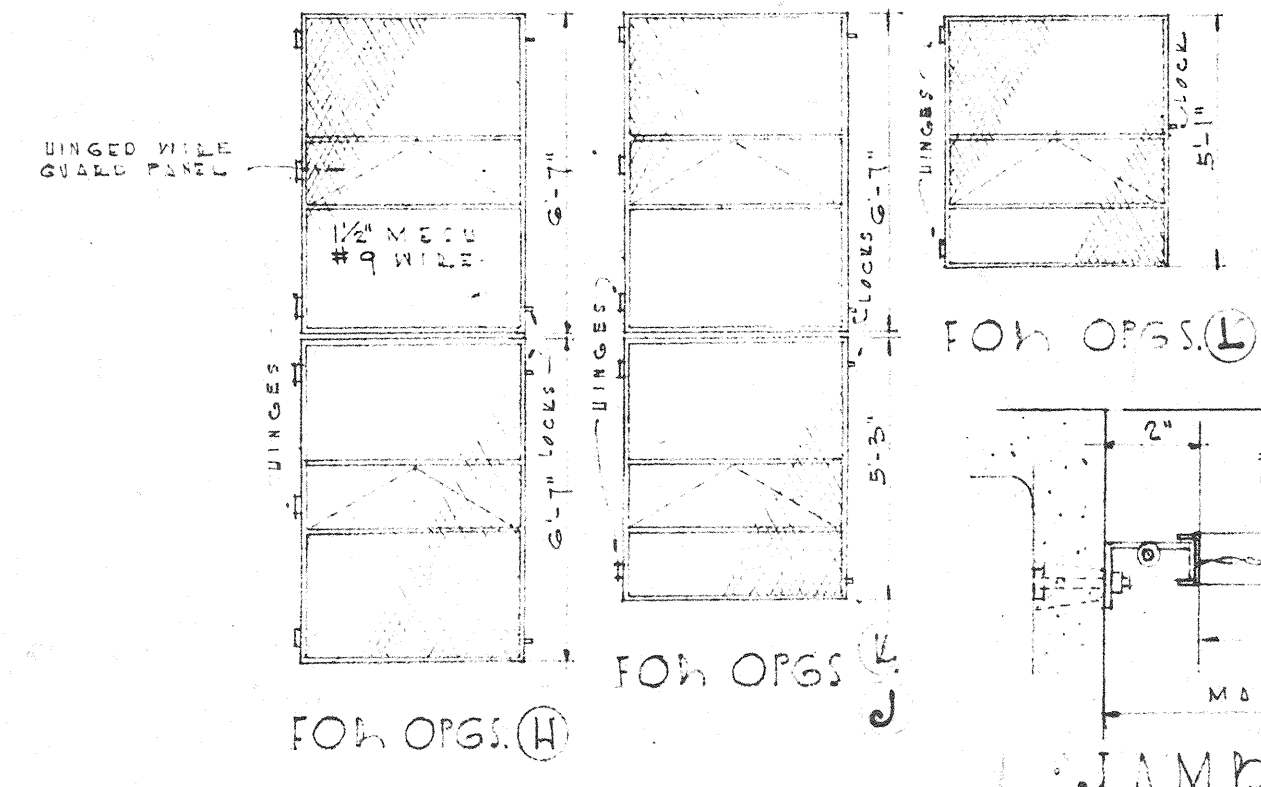

JAMB DETAIL SCALE-3/4"=1'-0"

WIDE GUARD DETAILS

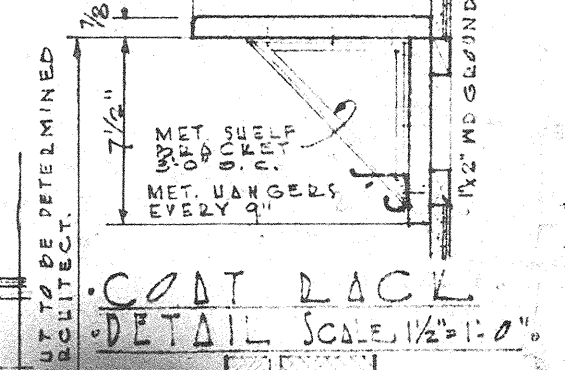

COAT RACK DETAIL SCALE-1/2"=1'-0"

TYPICAL WALL DORSING DETAIL SCALE-3/4"=1'-0"

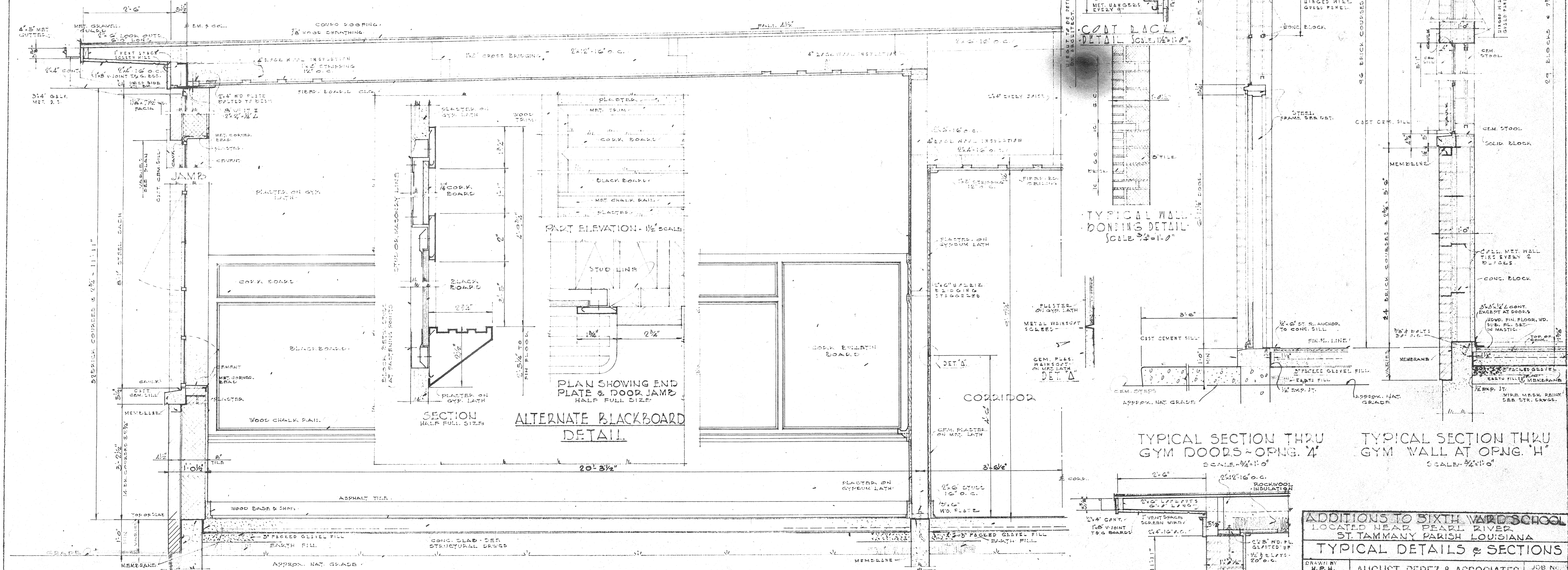

ALTERNATE BLACKBOARD DETAIL

PLAN SHOWING END PLATE & DOOR JAMB HALF FULL SIZE

TYPICAL SECTION THRU CLASSROOM & CORRIDOR WALLS SHOWING END WALL BLACKBOARDS SCALE-3/4"=1'-0"

TYPICAL SECTION THRU GYM DOORS - OPNG. 'A' SCALE-3/4"=1'-0"

TYPICAL SECTION THRU GYM WALL AT OPNG. 'H' SCALE-3/4"=1'-0"

TYPICAL WALL SECT. AT PIERCE SCALE-3/4"=1'-0"

ADDITIONS TO SIXTH WARD SCHOOL
 LOCATED NEAR PEARL RIVER
 ST. TAMMANY PARISH LOUISIANA

TYPICAL DETAILS & SECTIONS

DRAWN BY H. P. H.	AUGUST PEREZ & ASSOCIATES ARCHITECTS	JOB NO. 303
CHECKED BY H. E. T.	AUGUST PEREZ ANDREW J. SCHNEIDER HORACE L. TREPAGNIER	SHEET NO. A-4
DATE JULY 24 1947	AUDUBON BUILDING - NEW ORLEANS, LA.	OF 7 SHEETS

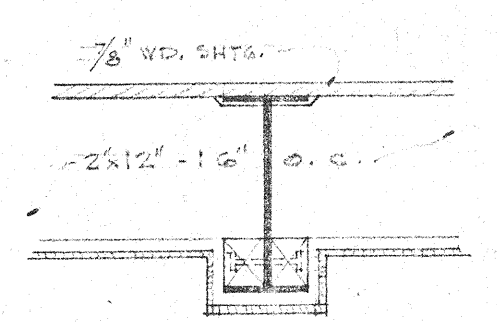
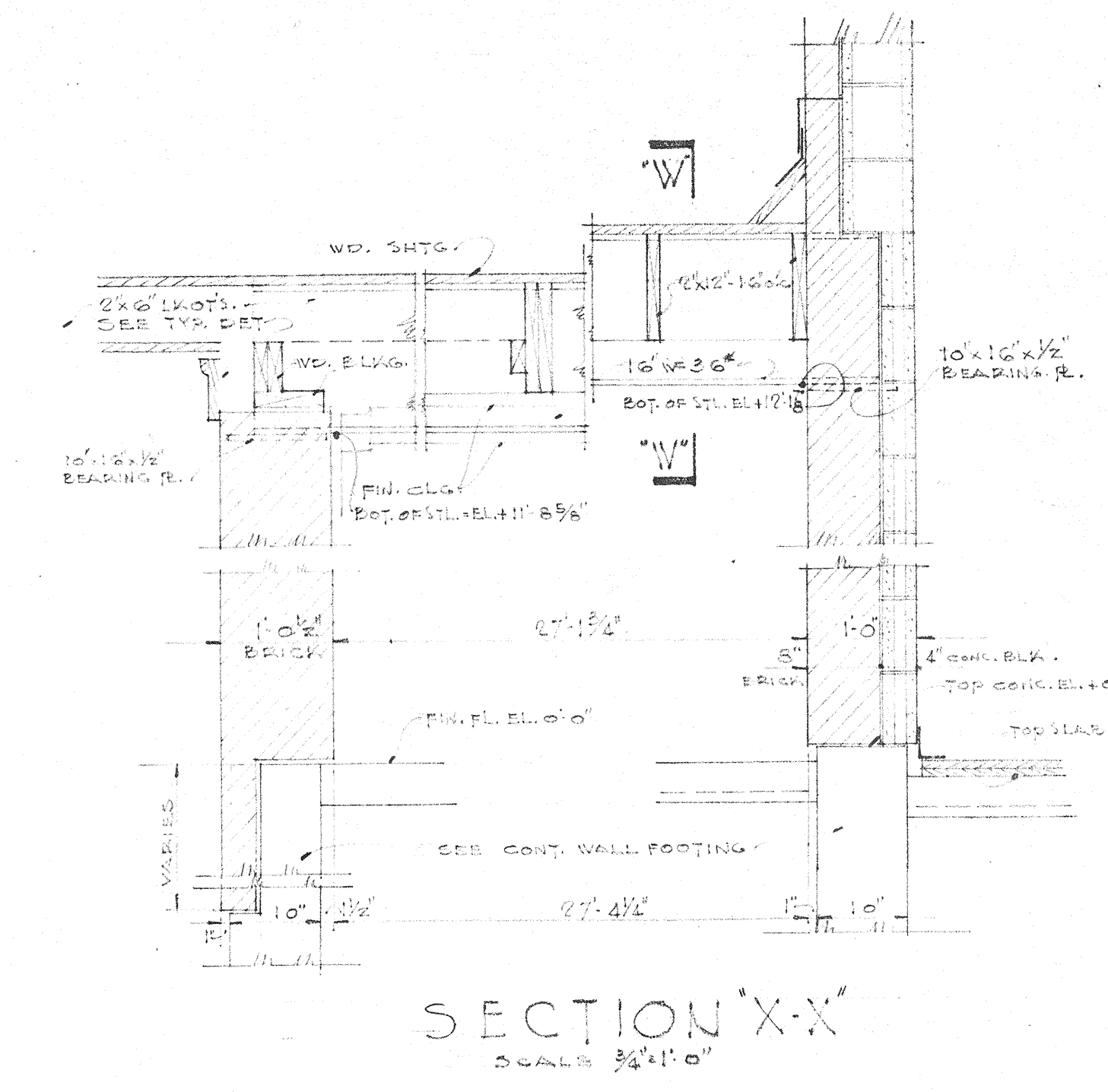
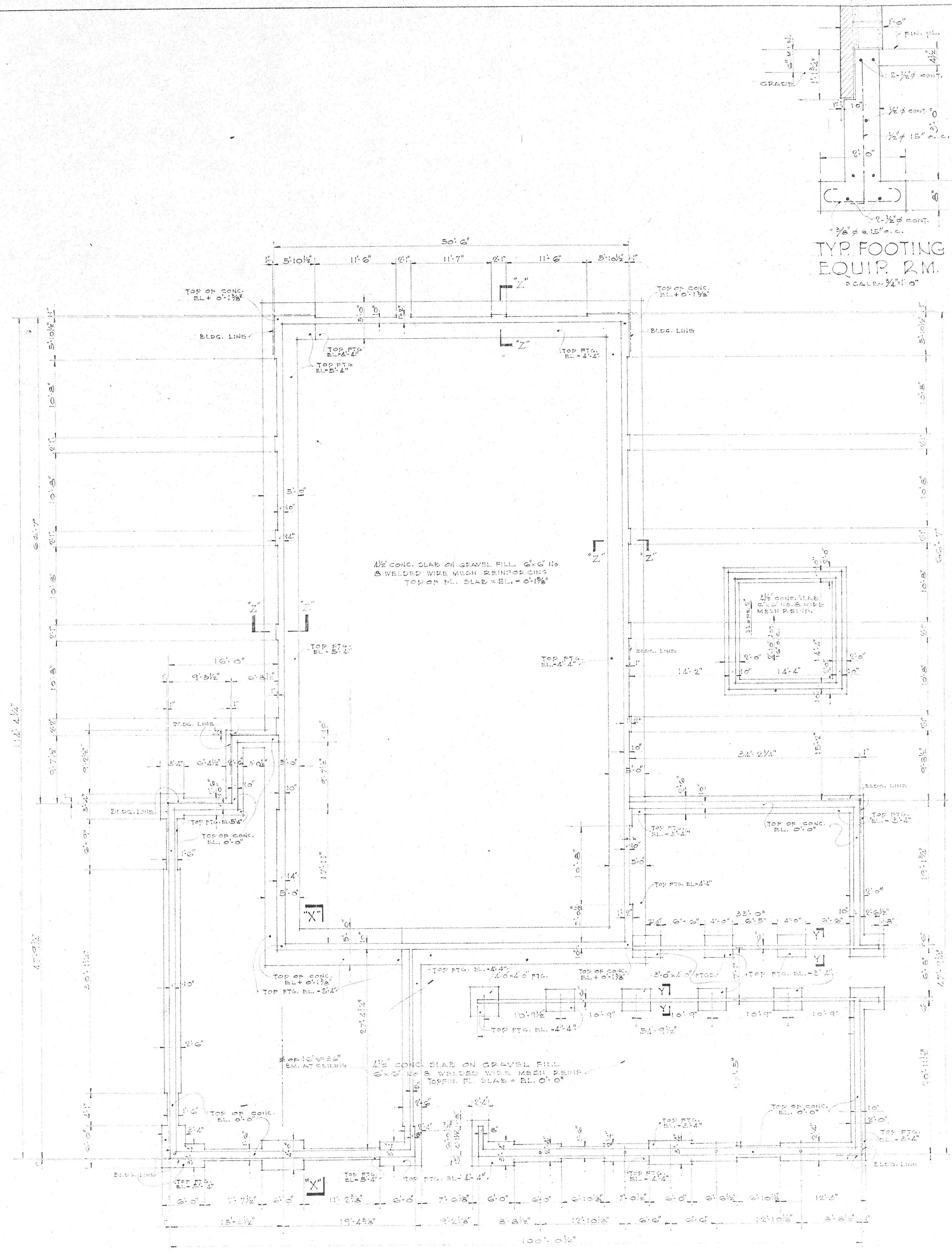
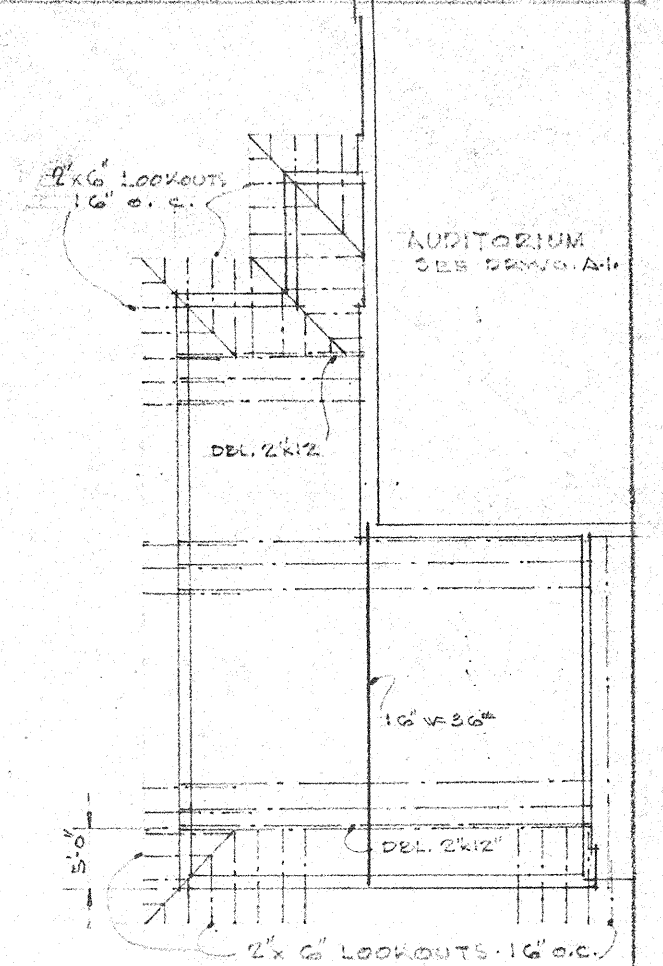
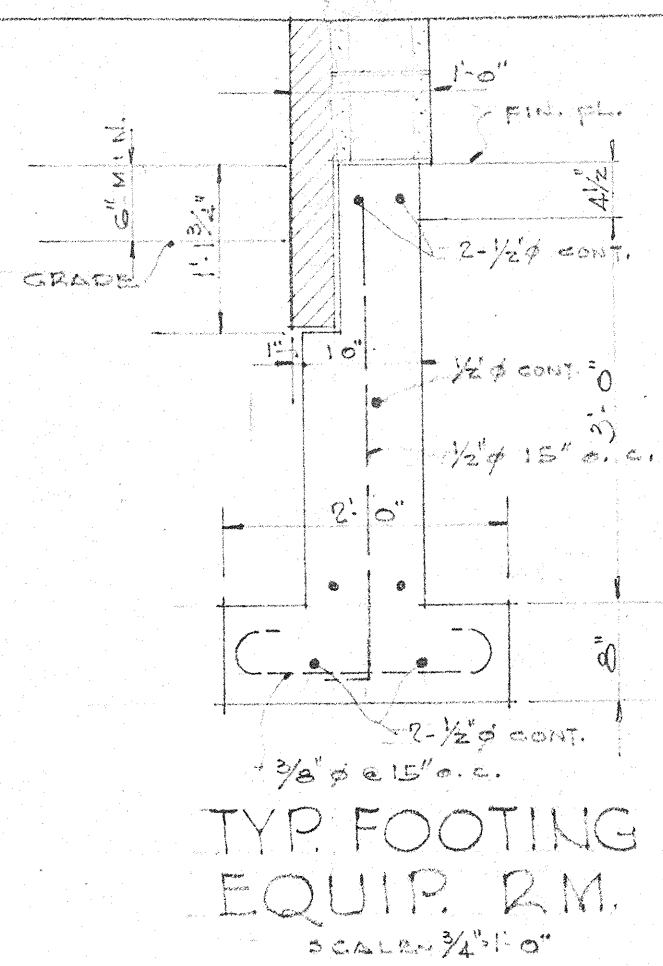

GENERAL NOTES:
ALL CONCRETE TO TEST 2500 LBS. PER SQ. IN. FOR STD. CYLINDERS AT 28 DAYS. MIN. CEMENT 5 1/2 BAGS. MAX. WATER 6 1/2 GALS.
IN GENERAL, CONCRETE WORK (MATERIALS, MIXING & PLACING) TO CONFORM WITH SPEC. AM. CONCRETE INSTITUTE. REINFORCEMENT (FABRICATION & PLACING) TO CONFORM WITH C. & G. I. SPEC.
ALL STRUCTURAL STEEL TO CONFORM WITH A. I. S. C. SPEC. SHOP CONNECTIONS, RIVETS OR WELDED FIELD CONNECTIONS. ALL JOINTS OF ALL BEAMS IN WALLS, STEEL JOINTS & ACCESSORIES TO CONFORM WITH SPEC. OR STEEL JOINT INSTITUTE.
SLABS & BEAMS WITH WOOD FORMED SOFFITS TO HAVE METAL CHAIRS AND SPACERS FOR SUPPORTING REIN. BARS. ALL STRUCTURAL STEEL TO HAVE ONE SHOP COAT & ONE FIELD COAT OF APPROVED PAINT.

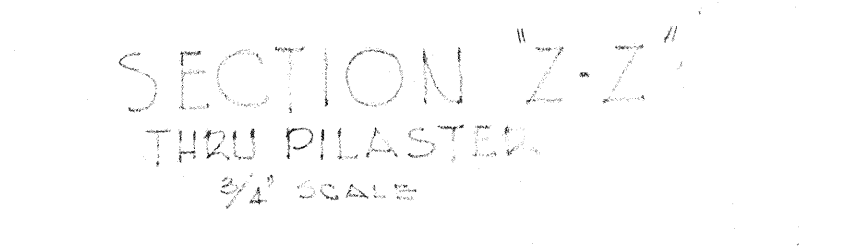
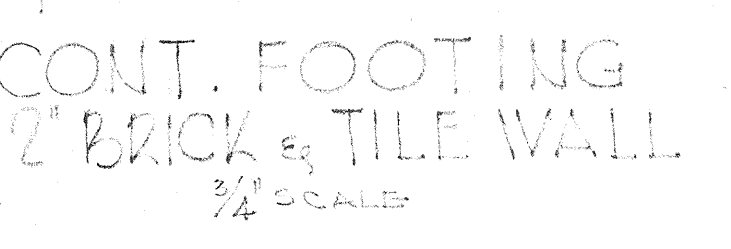
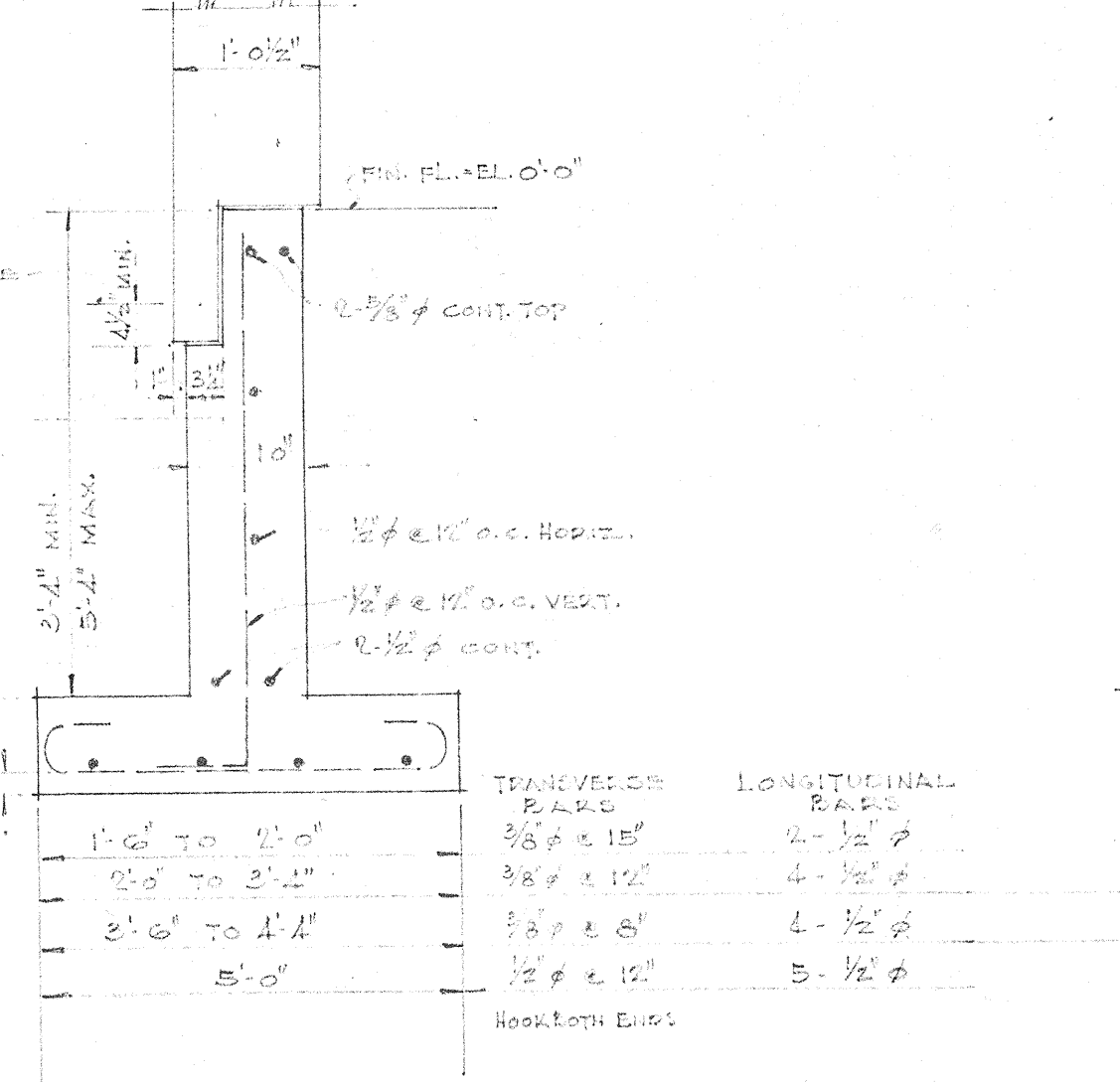
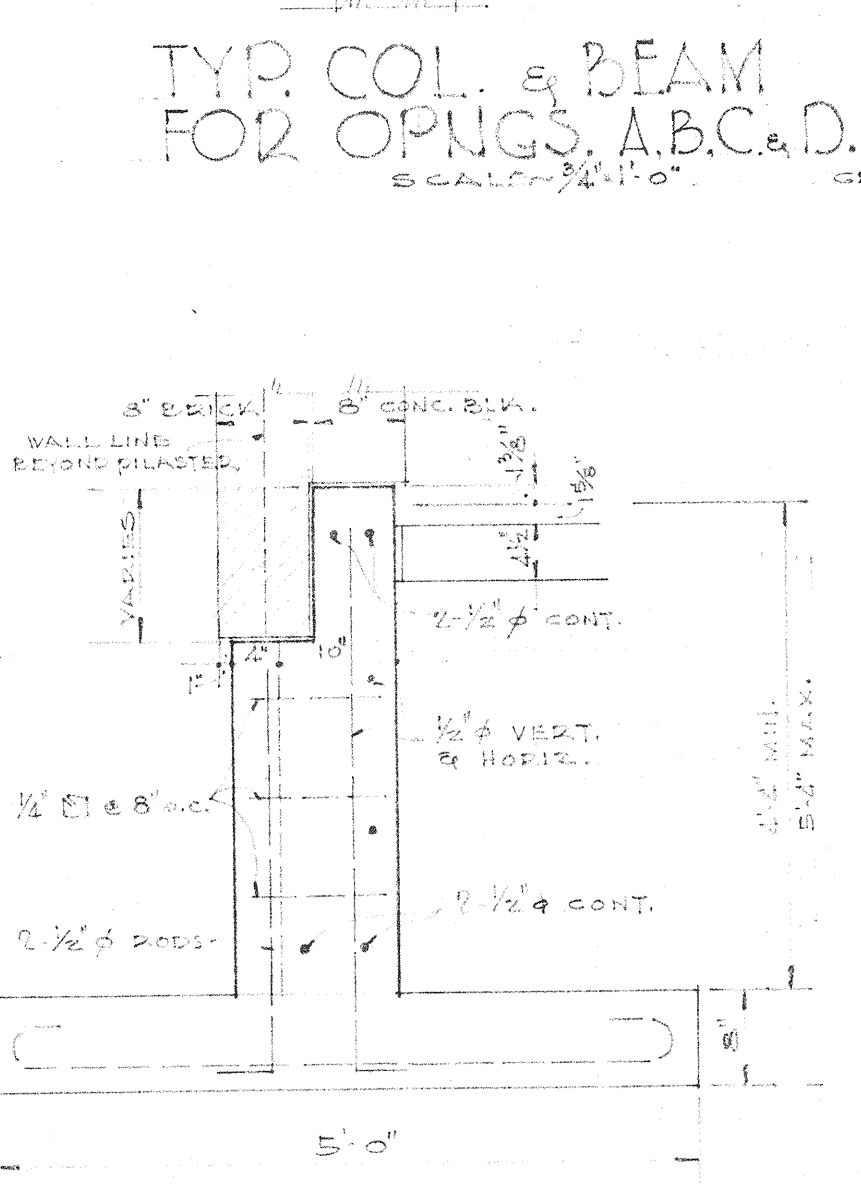
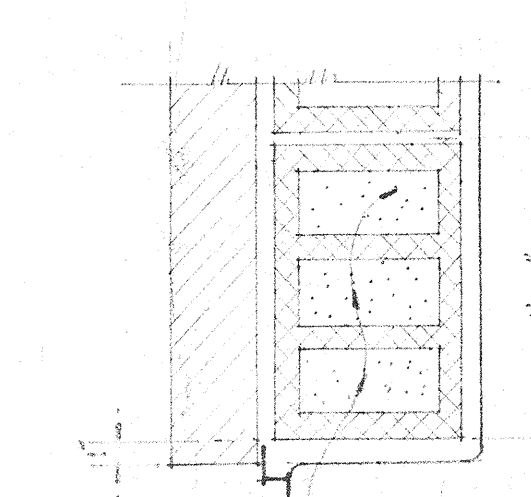
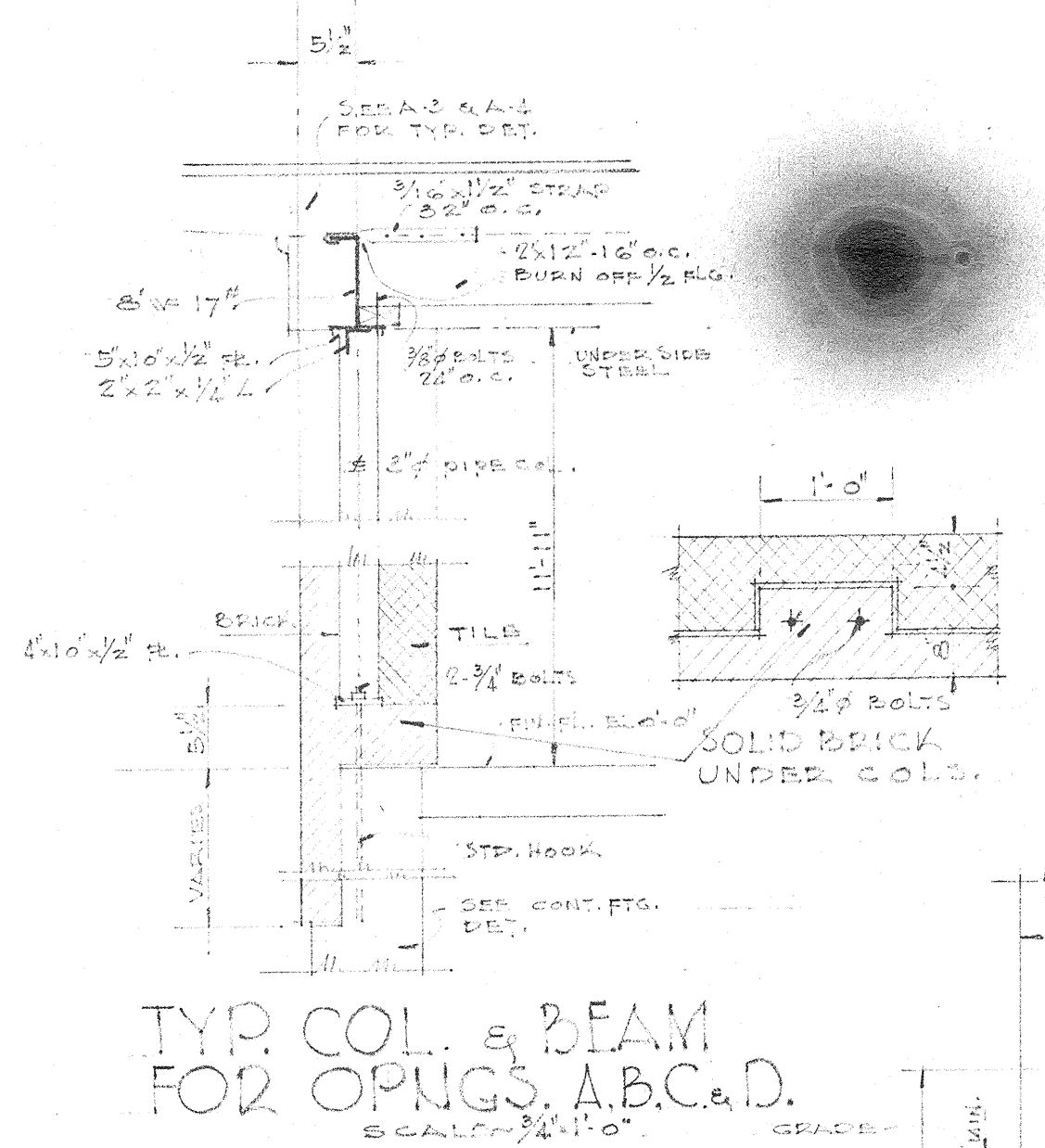

NOTES:
ALL WOOD JOIST BEAMS TO HAVE ONE REV. OR 1 1/2" CEDAR. E.P.C. G.I. THE TOP OF FOUNDATION WALLS SHALL BE 6" BELOW FIN. FL. AT ALL CORNERS. ALL LONG. BARS IN WALL TO BE BENT AROUND CORNERS. 90°.

ADDITIONS TO SIXTH WARD SCHOOL
LOCATED NEAR GRADY RIVER
ST. TAMMANY PARISH, LOUISIANA.

FOUNDATION PLAN

DRAWN BY H.	AUGUST PEREZ & ASSOCIATES ARCHITECTS	JOB No. 303
CHECKED BY A. P.	AUGUST PEREZ ANDREW L. SCHNEIDER HORACE E. TREPAGNIER	SHEET No. 3-1
DATE JULY 21 1947	AUDUBON BUILDING - NEW ORLEANS, LA.	OF 7 SHEETS
REVISED		

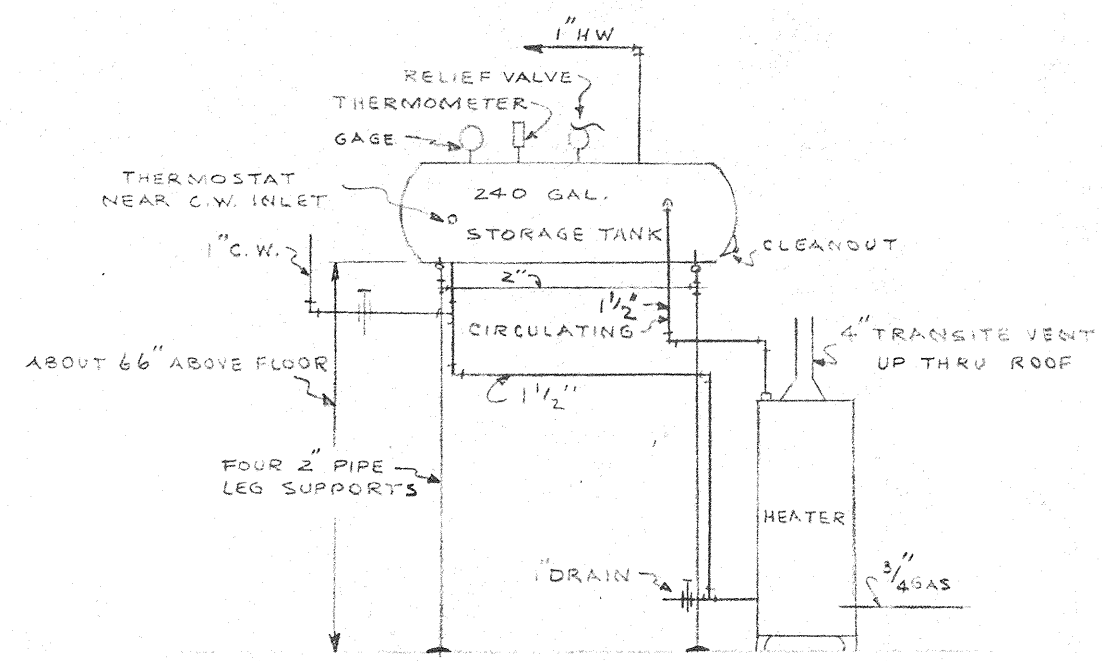
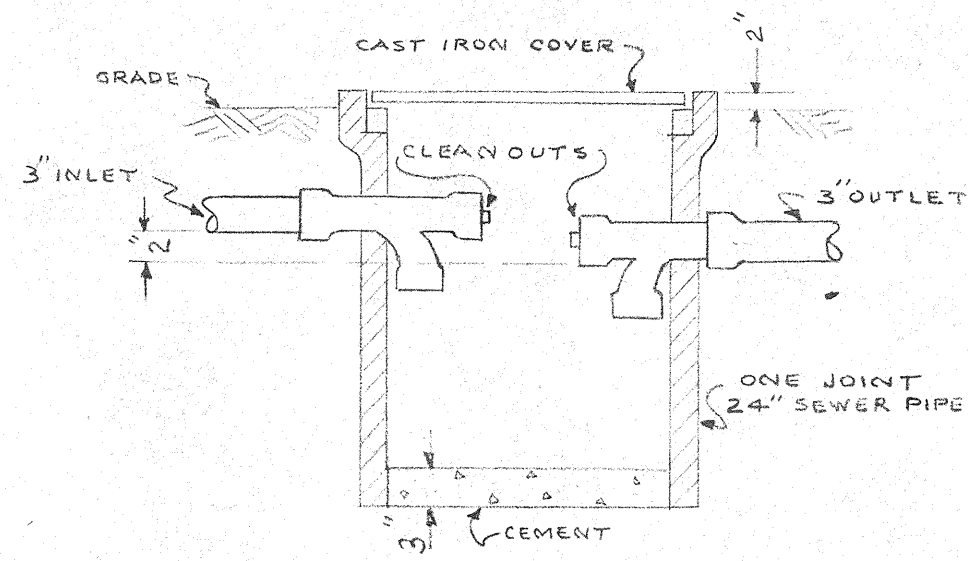
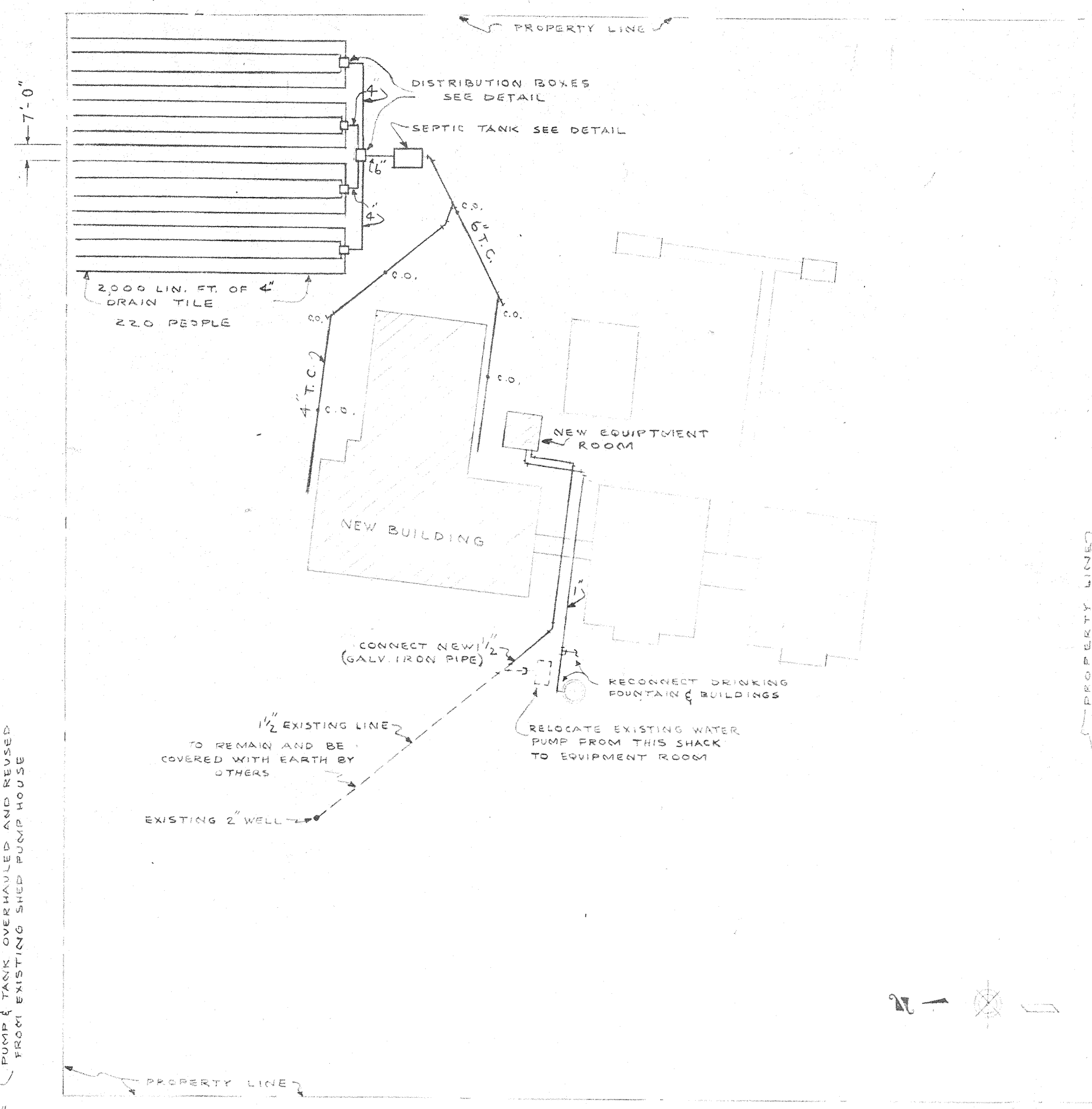

DIAGRAM OF WATER HEATER & TANK CONNECTION



GREASE TRAP



PLOT PLAN SCALE 1" = 50'-0"

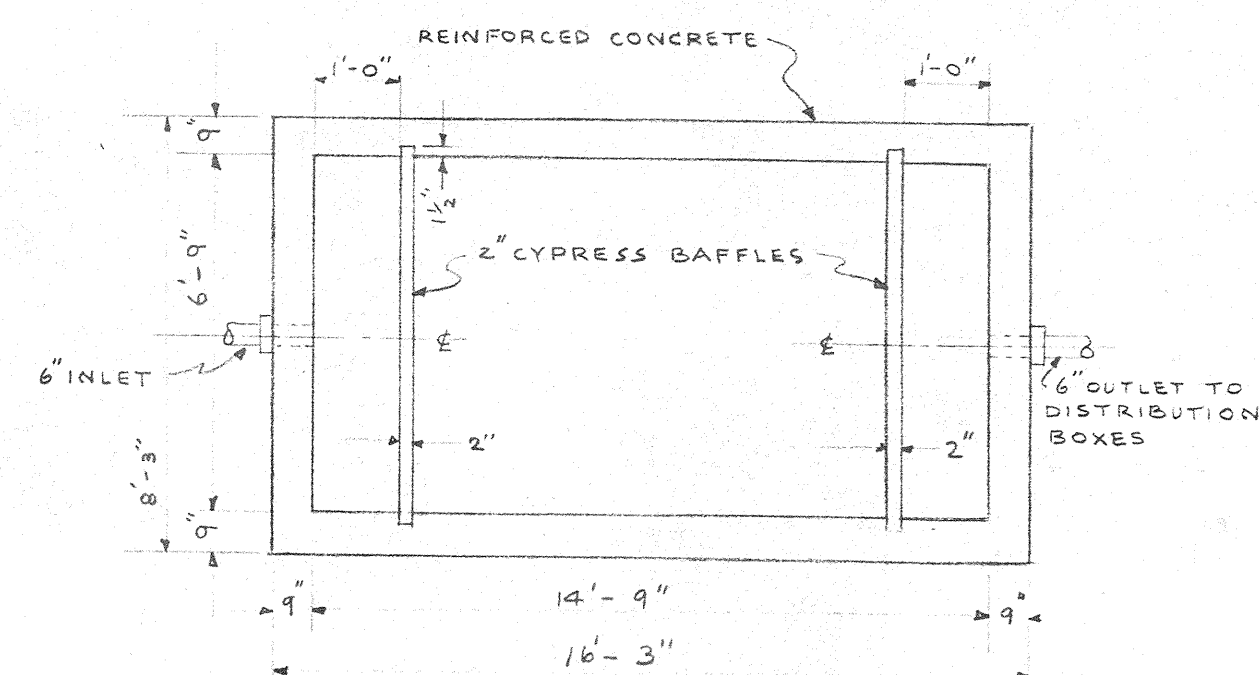

PLAN NOT TO SCALE

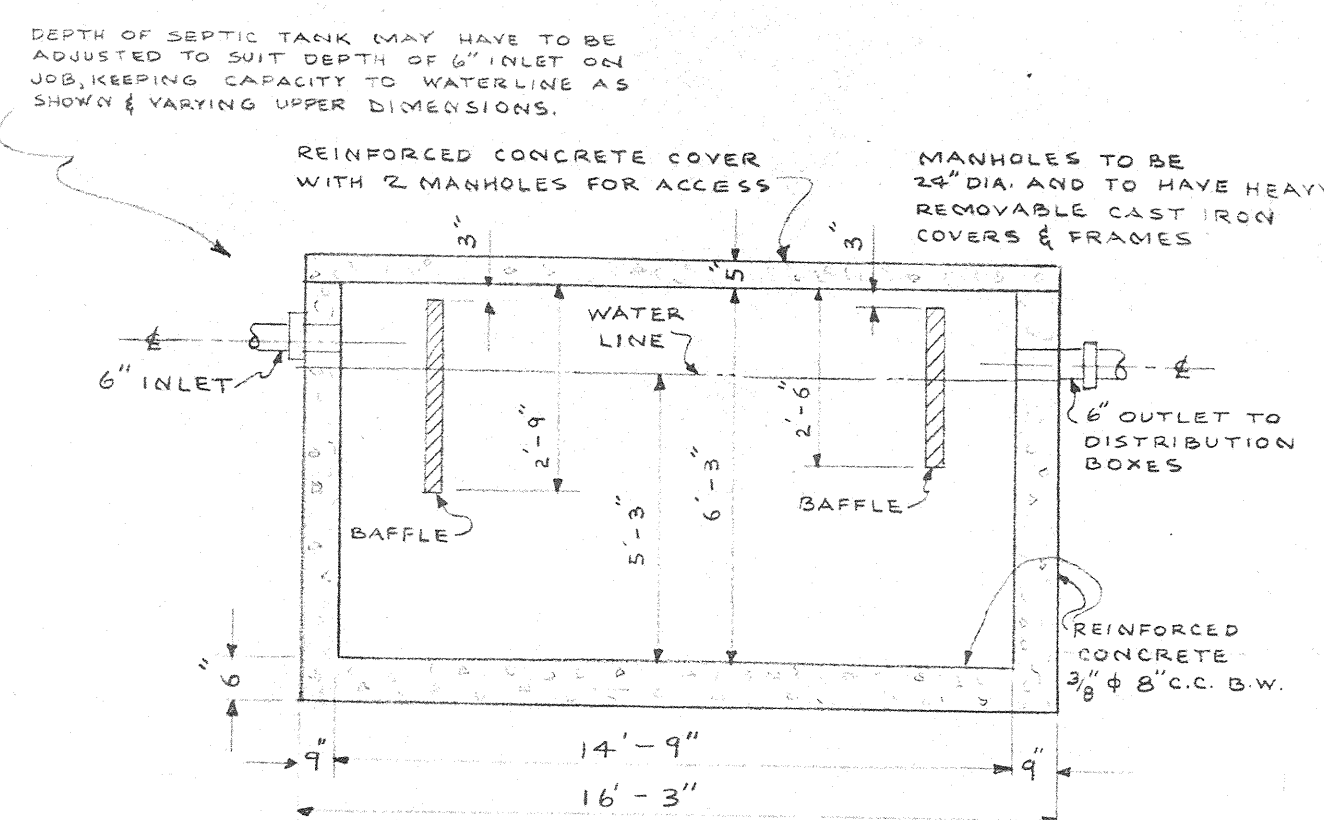

SECTION NOT TO SCALE

SEPTIC TANK DETAIL FOR 220 PEOPLE

FIXTURE SCHEDULE

FIXTURE	C.W.	H.W.	WASTE	SYMBOL
WATER CLOSET	1/2"	—	4"	W.C.
SINK	3/4"	3/4"	1 1/2"	S.
LAVATORY	1/2"	1/2"	1 1/2"	LAV.
SHOWERS (EACH HEAD)	1/2"	1/2"	2" OR 3" AS SHOWN	SH
URINAL	3/4"	—	1 1/4"	UR
DRINKING FOUNTAIN	3/4"	—	1 1/4"	DF
SLOP SINK	3/4"	3/4"	3"	S.S.

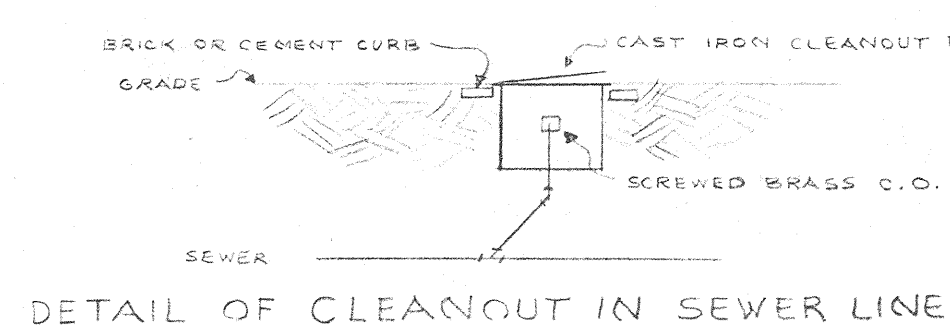

DETAIL OF CLEANOUT IN SEWER LINE

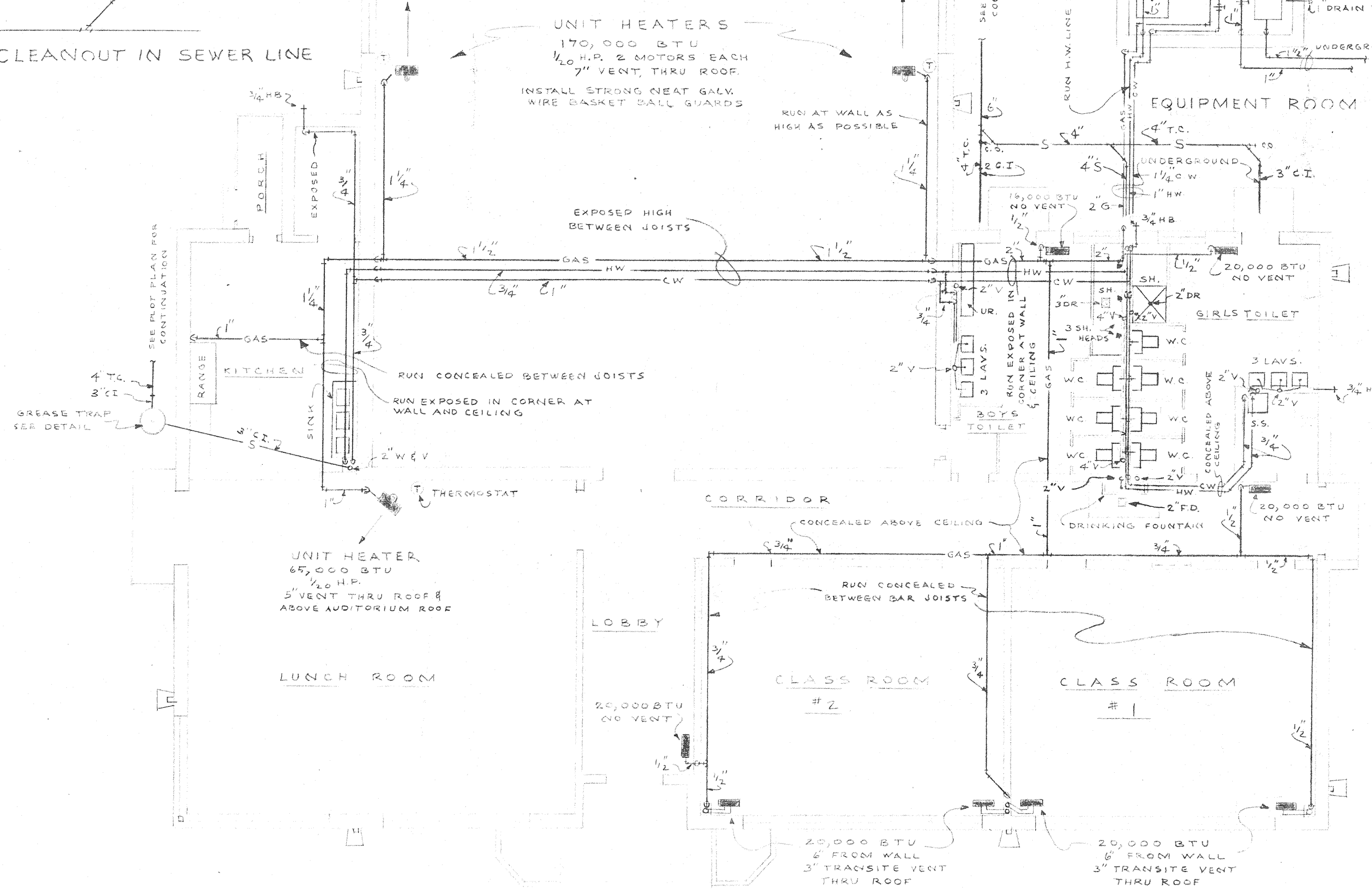

FLOOR PLAN SCALE 1/8" = 1'-0"

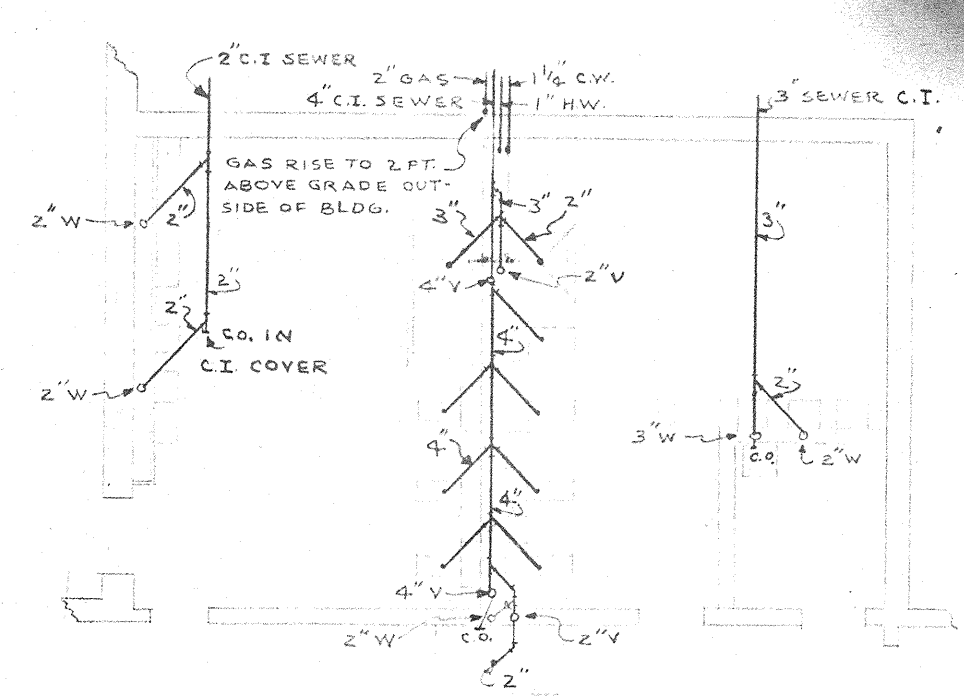

SECTION THRU TRENCH NOT TO SCALE

DETAIL OF METHOD OF JOINTS IN DRAIN TILE NOT TO SCALE

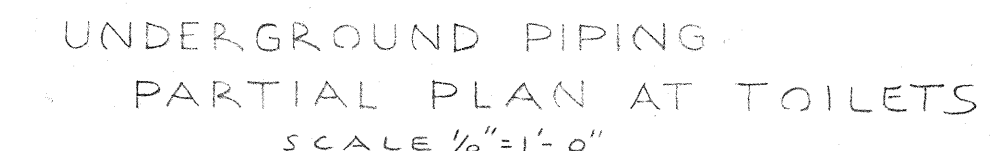

UNDERGROUND PIPING PARTIAL PLAN AT TOILETS SCALE 1/8" = 1'-0"

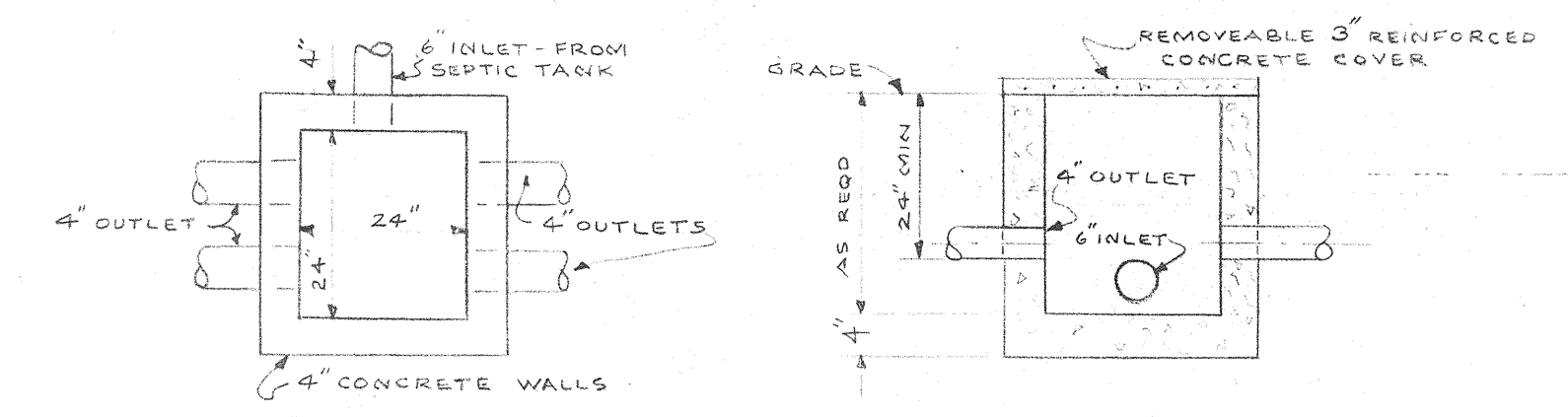

PLAN SECTION DETAIL OF DISTRIBUTION BOXES

A. P. SALZER, JR.
MECHANICAL ENGINEER

ADDITIONS TO SIXTH WARD SCHOOL
LOCALITY NEAR PEARL DRIVE
ST. TAMMANY PARISH, LOUISIANA

MECHANICAL PLAN

DRAWN BY A. P. S.	AUGUST PEREZ & ASSOCIATES ARCHITECTS	JOB NO. 303
DATE JULY 22, 1947	AUGUST PEREZ ANDREW L. SCHNEIDER HORACE E. TREPAGNIER	SHEET NO. M-1
REVISIONS	AUDUBON BUILDING - NEW ORLEANS, LA.	OF 7 SHEETS

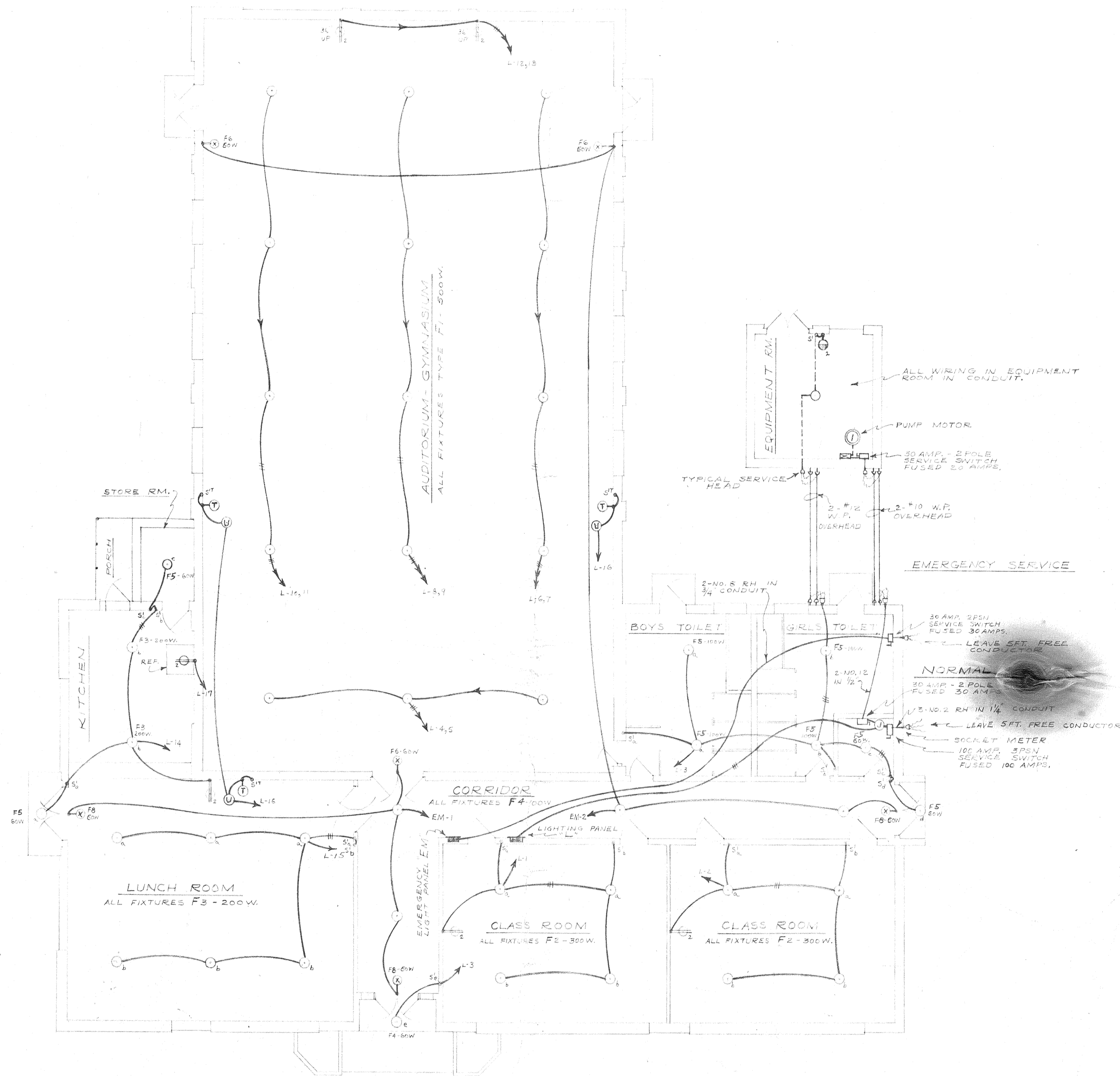

LIGHTING PANELBOARD "L-1"
 20-30 AMP SINGLE POLE TOGGLE SWITCH AND FUSE BRACED
 USED 15 AMPS.
 MAIN BUSES ARRANGED FOR SINGLE PHASE 3 WIRE
 120/240 V. SERVICE.
 MAIN LUGS ONLY AND NEUTRAL BAR.
 CABINET AND TRIM ARRANGED FOR FLUSH MOUNTING.

EMERGENCY LIGHT PANEL "EM-1"
 2-30 AMP SINGLE POLE FUSE BRANCHES FUSED 15 AMPS.
 MAIN BUSES ARRANGED FOR SINGLE PHASE 2 WIRE
 120 VOLT SERVICE.
 SINGLE POLE MAIN TOGGLE SWITCH.
 NEUTRAL BAR.
 CABINET AND TRIM ARRANGED FOR FLUSH MOUNTING.

NOTE: FOR SCHEDULE OF WIRING SYMBOLS SEE SPECS.

LIGHTING PLAN
 SCALE 1/8" = 1'-0"

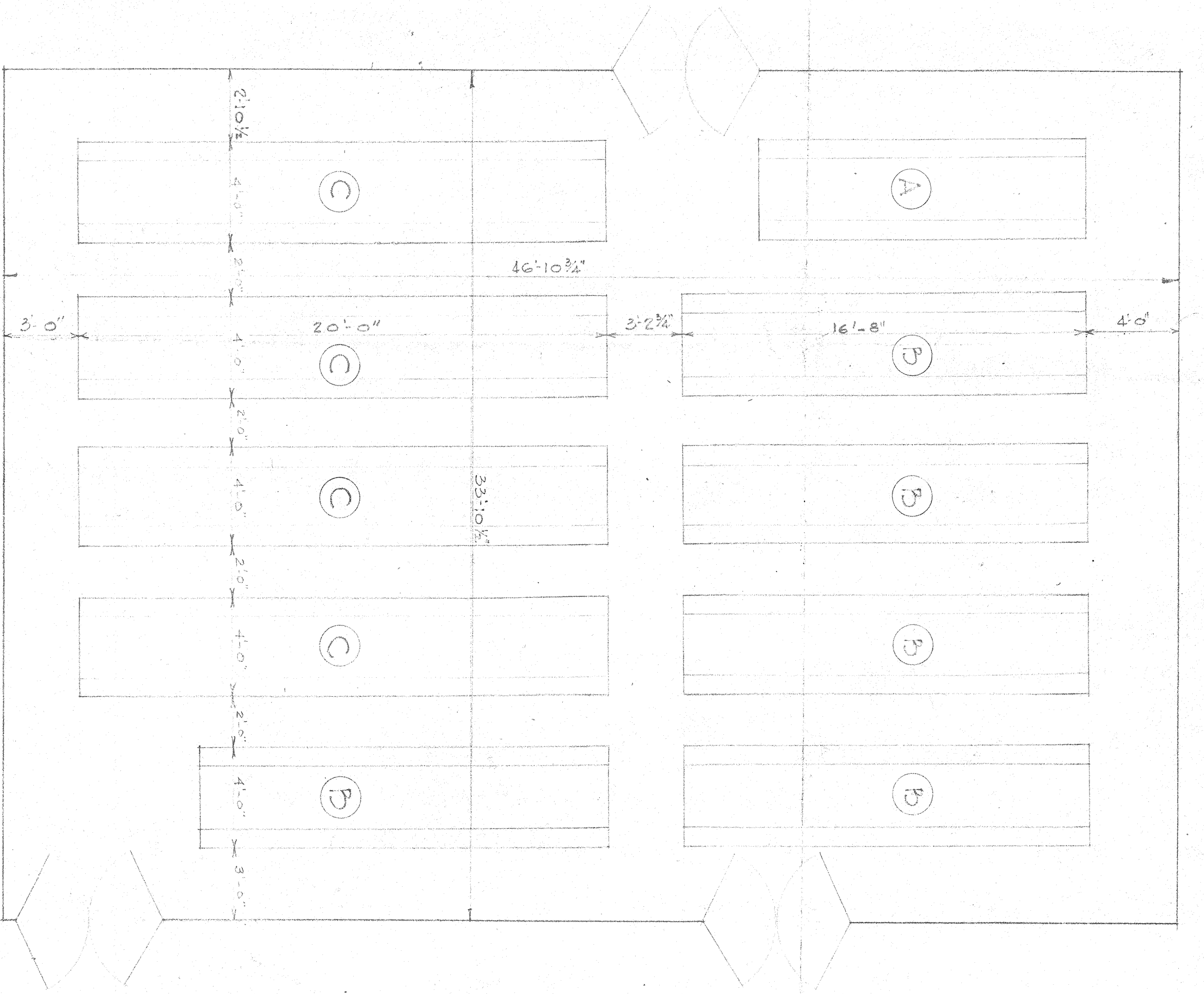

LUNCH ROOM - COVINGTON GRAMMAR SCHOOL
SEATING 212

SCHEDULE:

TABLE	A	B	C	D	E	F
SEATING	16	20	24	14	22	26
REQD.	1	11	4	7	3	2
12 1/2' LONG.	16'-8"	20'-0"	11'-8"	18'-4"	21'-8"	

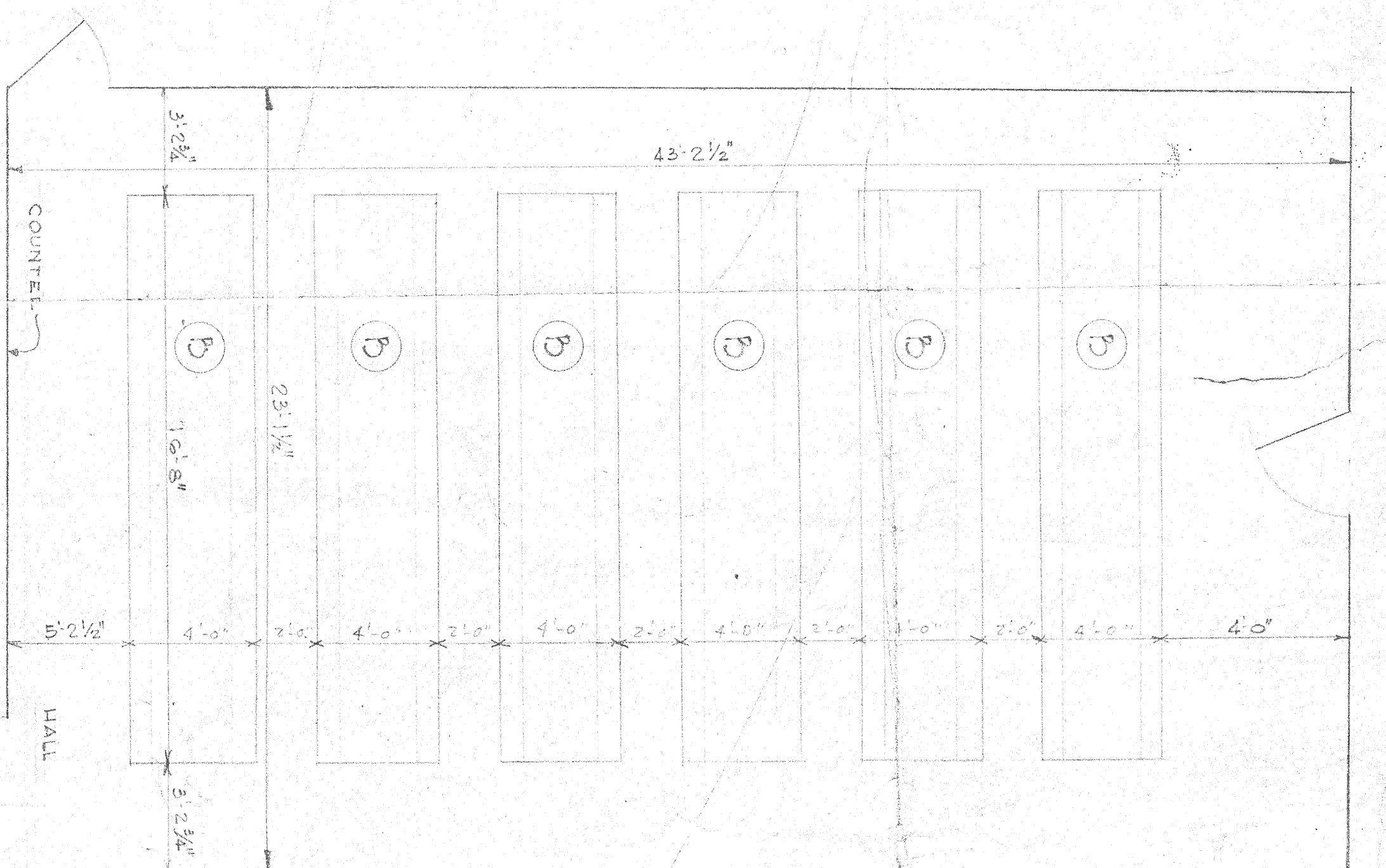

LUNCH ROOM - CONSOLIDATED SCHOOL BUILDING
(BUSH-SUM)
SEATING 120

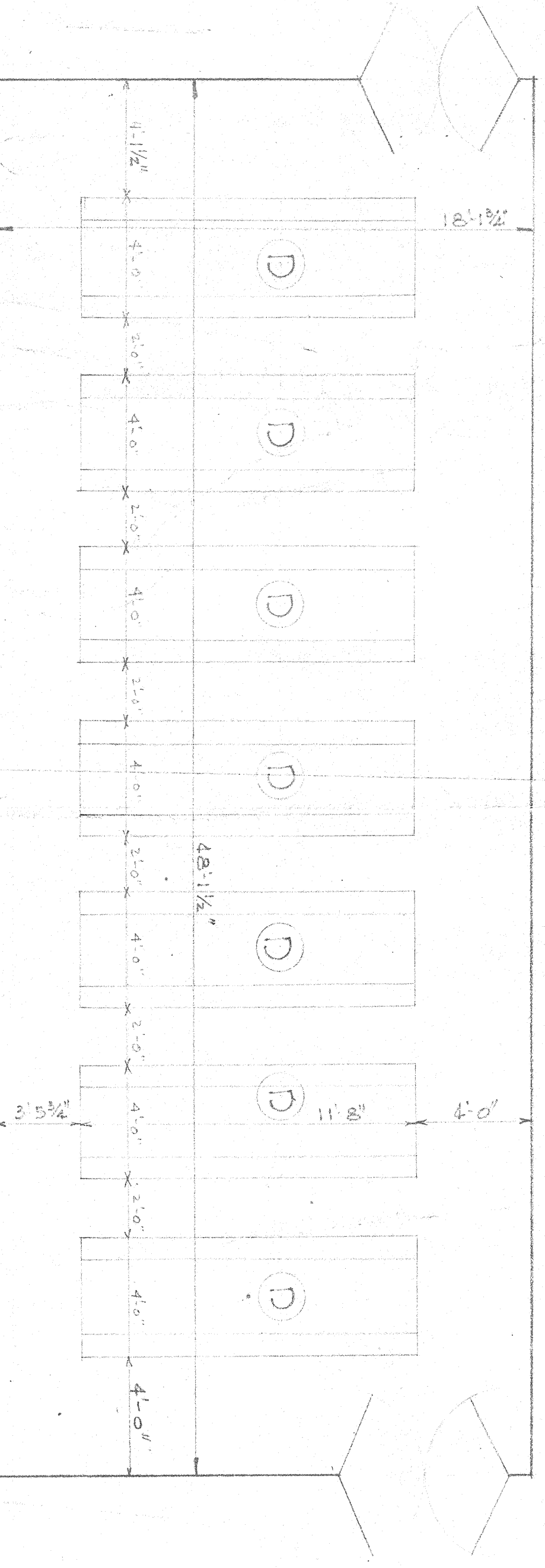

LUNCH ROOM - CONSOLIDATED SCHOOL
SEATING 98

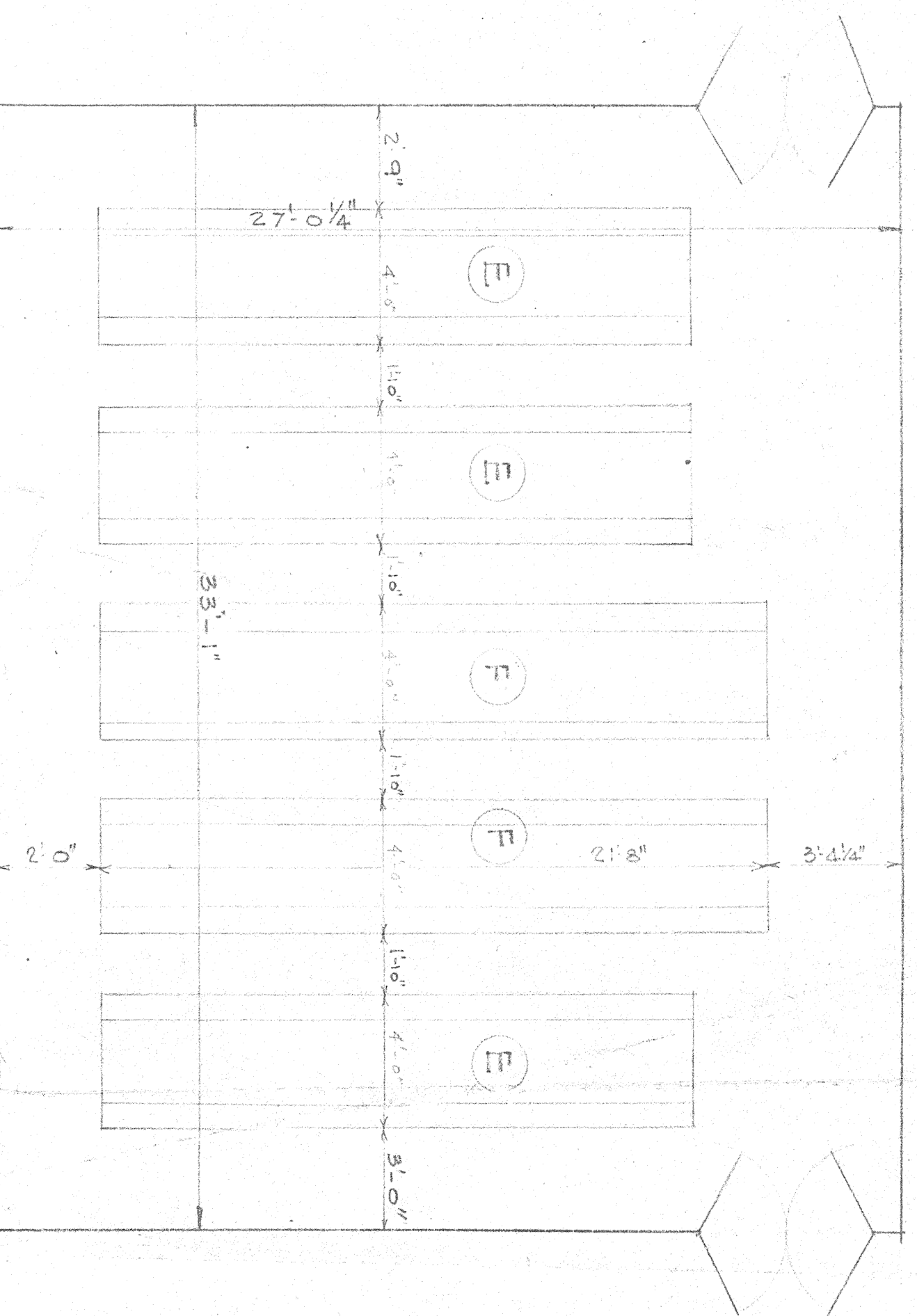

LUNCH ROOM - SIXTH WARD SCHOOL
SEATING 118

ST. TAMMANY PARISH SCHOOLS
COVINGTON LA.

LUNCH ROOM LAYOUT

DESIGNED BY: AUGUST PEREZ & ASSOCIATES ARCHITECTS
DATE: 8-14-97
ADDRESS: BUSHING, NEW ORLEANS, LA.

JOB NO. _____ SHEET NO. _____