

FILE NAME: AT-Demo Room 10/23/2014 10:41 AM
 USER: BMM
 PROJECT: Fontainebleau High Field House Locker Room
 SHEET: SKA-1

DEMO NOTES

1. REMOVE EXISTING CEILING PANELS, KEEP TO RE-INSTALL. REMOVE CEILING GRID STRUTS AND CHANNEL ATTACHED TO CMU WALL. GRID STRUTS ON ONE SIDE OF NEW BEAM WILL BE RE-INSTALLED.
2. PROVIDE SHORING AS NEEDED TO SUPPORT THE ROOF.
3. DEMO ORIGINAL BLDG EXTERIOR SHEATHING OVER THE AREA OF CMU TO BE DEMO'D CONSTRUCT 2X4 SUPPORT FROM EXISTING TRUSSES, SEE SKA2. THESE 2X4 SUPPORTS SHOULD CONTACT AND SUPPORT THE SPLICE BETWEEN THE ORIGINAL ROOF AND THE BLDG ADDITION THAT WAS CONSTRUCTED PREVIOUSLY.
4. DEMO CMU WALL, KEEP EXISTING WOOD TOP PLATE AND ALL ROOF SUPPORTS. PROVIDE A LEVEL CONCRETE SLAB WHERE CMU WALL HAS BEEN REMOVED.

CONSTRUCTION NOTES

1. MATERIALS SHALL BE NEW AND U.L. LISTED.
2. CONSTRUCTION SHALL COMPLY WITH ALL PARISH, STATE, AND LOCAL CODES.
3. CONTRACTOR TO GUARANTEE WORK FOR ONE YEAR.
4. CONTRACTOR SHALL FURNISH WATER AND POWER FROM EXISTING SOURCES.
5. PAINT GRADE TO SHALL BE SHERWIN WILLIAMS OR EQUIVALENT. ALL WORK TO RECEIVE 3 COATS. COLOR SELECTION BY OWNER.
6. PROVIDE CLEANUP ON A REGULAR BASIS. NO TRASH STORED IN BUILDING.
7. INTERIOR WALLS AND CEILINGS SHALL HAVE A FLAME SPREAD OF 0-200 AND A SMOKE DEVELOPMENT RATING OF 0-450.
8. NAMING A CERTAIN BRAND, MAKE OR MANUFACTURER IS TO DESIGNATE THE GENERAL STYLE, TYPE, CHARACTER AND QUALITY STANDARD OF THE PRODUCT DESIRED.
9. ALL MATERIALS/EQUIPMENT SHALL BE INSTALLED PER MANUFACTURER'S RECOMMENDATIONS. WORK NOT CONSISTENT WITH MANUFACTURER'S RECOMMENDATIONS WILL BE REJECTED BY OWNER/ENGINEER.
10. AFTER BEAM IS IN PLACE RE-ATTACH SUPPORTS TO BEAM.
11. CONTRACTOR TO REMOVE AND REPLACE CEILING SYSTEM AS NECESSARY FOR SHORING AND DEMOLITION. CEILING PANELS MAY BE RE-USED

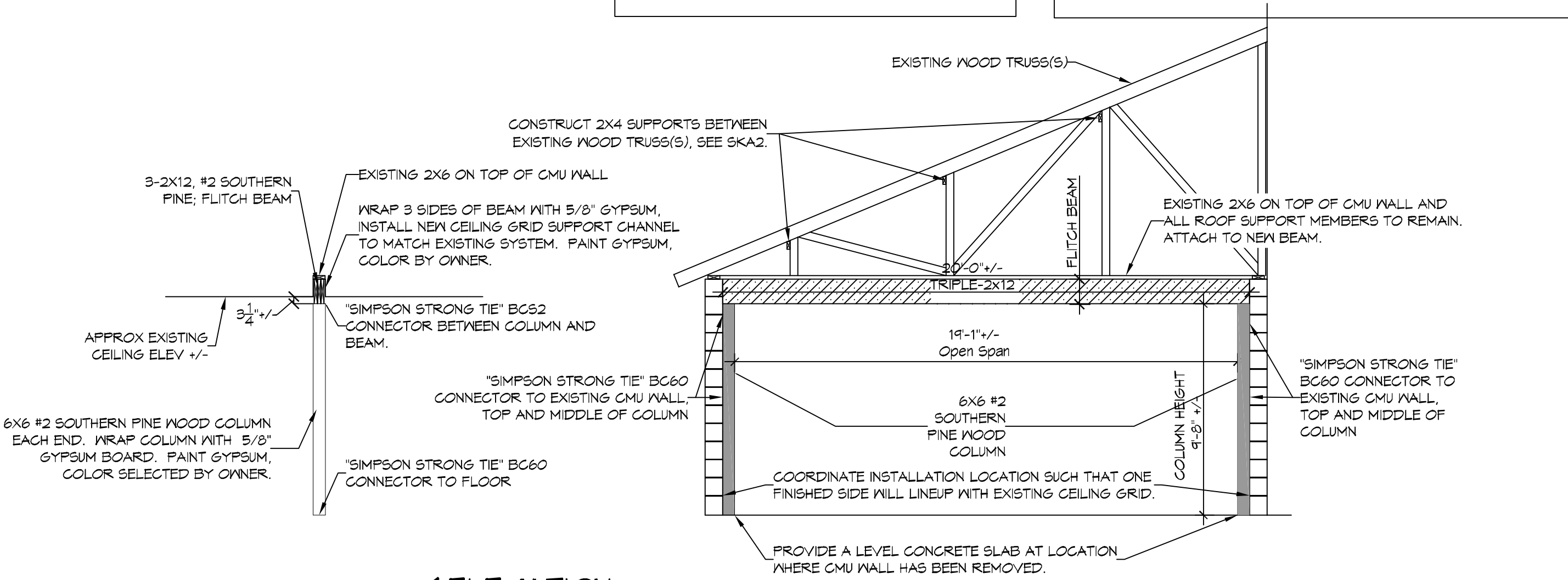
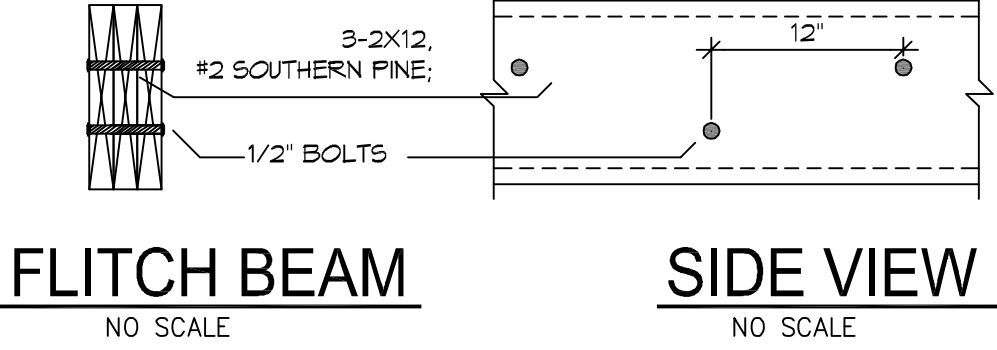

DAMMON ENGINEERING, INC.
 LOUISIANA & MISSISSIPPI
 Chief Engineer: Brian Hutch, PE
 544 Old Spanish Trail
 Slidell, LA 70468
 www.dammonengineering.com
 info@dammonengineering.com
 PH: 985-649-5832

#	DESCRIPTION	DATE

SEAL:

WALL DEMO & NEW BEAM
Fontainebleau High Field House Locker Room
 100 Bullock Dr., Slidell, LA 70461
 ST/PSB PD: PO#48 DATE: 10/23/2014
 DRAWN BY: BMM CHECKED BY: BMM

SHEET TITLE:
WINDOW WALL REPAIR
 DRAWING NUMBER:
SKA-1
 SHEET No: 1 of 1

ELEVATION