

- NOTE:**
- 1) ALL ATTIC AREAS SHALL BE DIVIDED INTO AREAS NOT TO EXCEED 3000 SF. V/1/2" GYP, 90 DN ONE SIDE OF TRUSS & SEALED W/APPROVED FIRE CALK & SEAL TIGHT TO ROOF SHEATHING.
 - 2) ALL FIRE WALLS SHALL EXTENDED TIGHT TO ROOF SHEATHING & SEALED WITH APPROVED FIRE CALK.
 - 3) ALL ELECTRICAL, MECHANICAL, & PLUMBING PENETRATING FIRE WALLS SHALL ALSO BE FIRE CALKED.
 - 4) ALL CORRIDORS ARE US01 RATED.

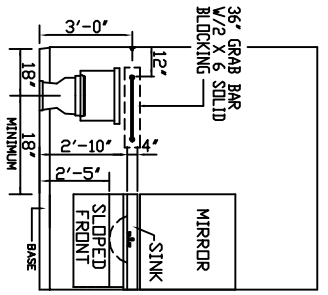
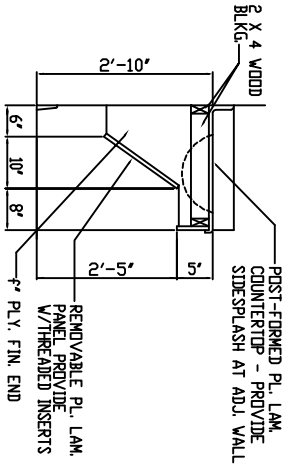

REVISED 09/24/01
REVISED 01/02/02
REVISED 02/18/02

<p>MARK DEVELOPMENT, LLC.</p> <p>CAMELLIA GARDENS POSSUM HOLLOW ROAD SLIDELL, LA</p>		<p>"CAMELLIA GARDENS"</p> <p>DAMMON ENGINEERING, INC. ARCHITECTS - ENGINEERS 819 ROBERT ROAD SLIDELL LA. 70458</p>		<p>SCALE: AS NOTED</p> <p>FILE: -</p> <p>JOB No.: -</p> <p>DATE: 07/28/00</p> <p>SHEET</p> <p>A-2</p> <p>OF -</p>
--	--	---	--	--