

NOTE:

- 1) ALL ATTIC AREAS SHALL BE DIVIDED INTO AREAS NOT TO EXCEED 3000 SF. V/1/2" GYP. BD ON ONE SIDE OF TRUSS & SEALED V/APPROVED FIRE CALK & SEAL TIGHT TO ROOF SHEATHING.
- 2) ALL FIRE WALLS SHALL BE EXTENDED TIGHT TO ROOF SHEATHING & SEALED WITH APPROVED FIRE CALK.
- 3) ALL ELECTRICAL, MECHANICAL, & PLUMBING PENETRATING FIRE WALLS SHALL ALSO BE FIRE CALKED.

LEGEND

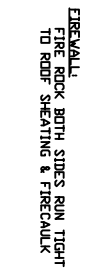

BLDG. #1
SECOND FLOOR PLAN ACTIVITY BLDG
 SCALE: 3/16" = 1'-0"

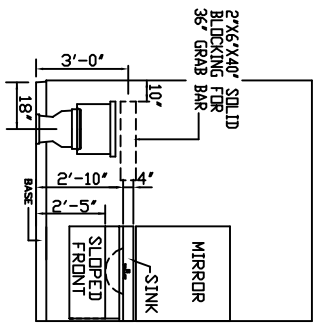
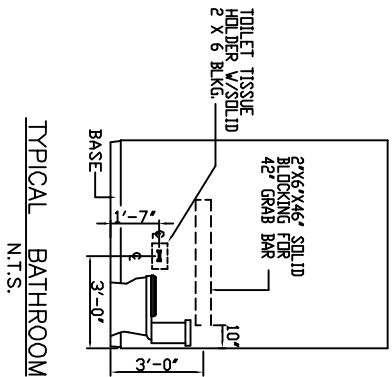
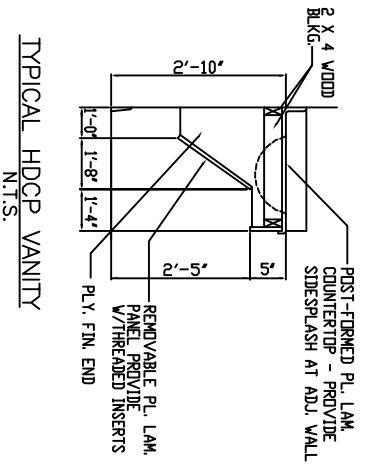

REVISED 09/24/01
 REVISED 01/02/02

SHEET <h1 style="margin: 0;">A-9</h1>	DATE: 07/28/00 JOB No.: -- FILE: -- SCALE: AS NOTED	<p align="center">"CAMELLIA GARDENS"</p> <h2 style="margin: 0;">DAMMON ENGINEERING, INC.</h2> <p align="center">ARCHITECTS - ENGINEERS</p> <p align="center">819 ROBERT ROAD SLIDELL, LA. 70458</p>	<p align="center">MARK DEVELOPMENT, LLC.</p> <p align="center">CAMELLIA GARDENS POSSUM HOLLOW ROAD SLIDELL, LA</p>
--	--	--	---