

- NOTE:**
- 1) ALL ATTIC AREAS SHALL BE DIVIDED INTO AREAS NOT TO EXCEED 3000 SF, W/1/2" GYP. BD ON ONE SIDE OF TRUSS & SEALED W/APPROVED FIRE CAULK & SEAL TIGHT TO ROOF SHEATHING.
 - 2) ALL FIRE WALLS SHALL EXTENDED TIGHT TO ROOF SHEATHING & SEALED WITH APPROVED FIRE CAULK.
 - 3) ALL ELECTRICAL, MECHANICAL & PLUMBING PENETRATING FIRE WALLS SHALL ALSO BE FIRE CAULKED.
 - 4) ALL CORRIDORS ARE U501 RATED.

LEGEND

FIREWALL:
FIRE ROCK BOTH SIDES RUN TIGHT TO ROOF SHEATHING & FIRECAULK

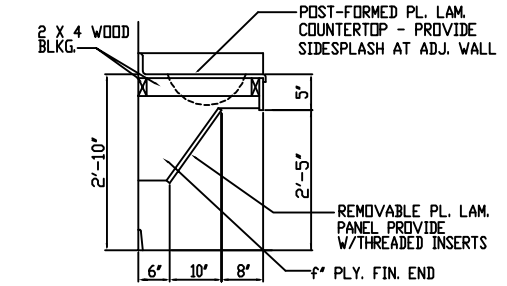

TYPICAL HDPC VANITY
N.T.S.

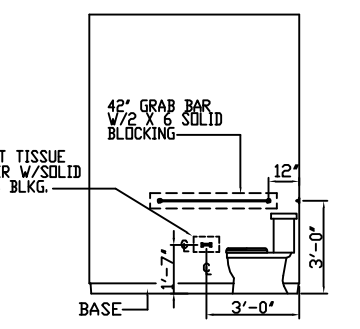
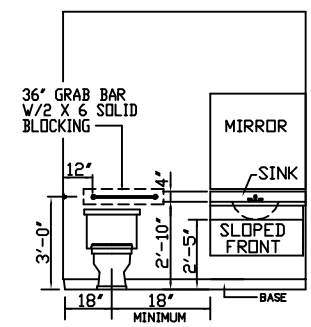

TYPICAL HDPC BATHROOM
N.T.S.

09/24/01
REVISED 01/02/02
REVISED 02/18/02

BLDG #1
1ST FLOOR ACTIVITY BLDG
SCALE: 3/16" = 1'-0"



MARK DEVELOPMENT, LLC.
CAMELLIA GARDENS
POSSUM HOLLOW ROAD
SLIDELL, LA

"CAMELLIA GARDENS"
DAMON ENGINEERING, INC.
ARCHITECTS - ENGINEERS
SLIDELL, LA 70458
819 ROBERT ROAD

SCALE: AS NOTED
FILE: -
JOB No.: -
DATE: 07/28/00

SHEET
A-2
OF -

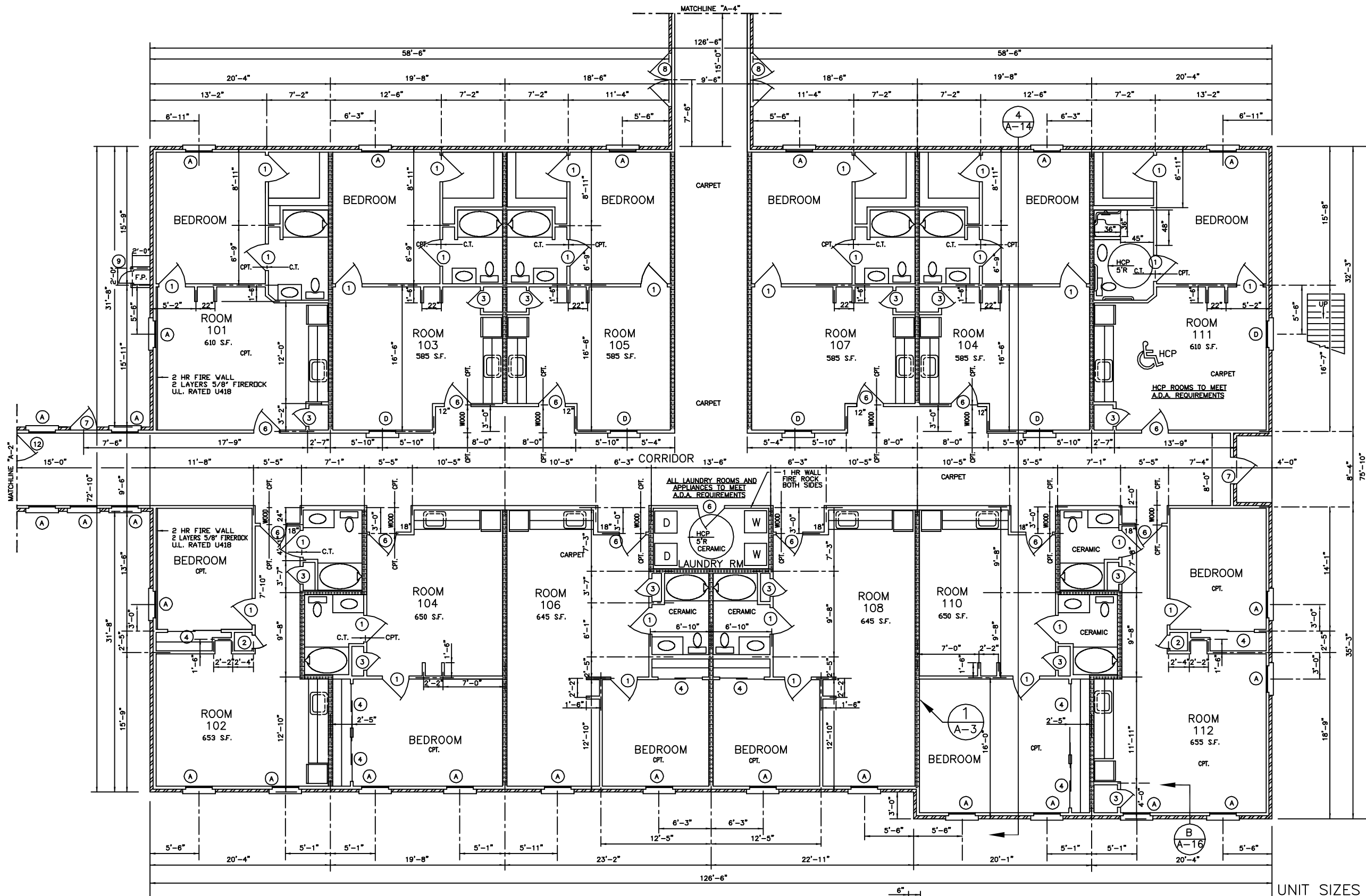

BLDG. #2
FIRST FLOOR PLAN
SCALE: 3/16" = 1'-0"

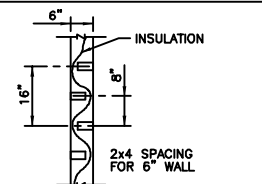

WALL DETAIL 1
SCALE: 1/4" = 1'-0"

LEGEND
INSULATION BETWEEN UNITS

UNIT SIZES

- 4 - 1 B.R. UNITS ● 585 S.F.
- 1 - 1 B.R. UNIT ● 610 S.F.
- 2 - 1 B.R. UNITS ● 645 S.F.
- 2 - 1 B.R. UNITS ● 650 S.F.
- 2 - 1 B.R. UNITS ● 655 S.F.
- 1 - 1 B.R. HANDICAPPED UNIT ● 610 S.F.

- NOTE:
- 1) TWO STORY BLDG. FIRST FLOOR:
EXTERIOR WALLS AND CORRIDOR WALLS SHALL BE 6" STUDS
 - 2) TWO STORY BLDG. SECOND FLOOR:
EXTERIOR WALLS AND CORRIDOR WALLS SHALL BE 4" STUDS
 - 3) ALL WALLS SEPARATING UNITS SHALL BE 6" STUDS
 - 4) ALL PLUMBING WALLS SHALL BE 6" STUDS

REVISED 01/03/01
REVISED 11/20/01

SCALE: AS NOTED
FILE: -
JOB No.: -
DATE: 07/28/00
SHEET
A-3
OF -

"CAMELLIA GARDENS"

DAMMON ENGINEERING, INC.
ARCHITECTS - ENGINEERS
819 ROBERT ROAD
SLIDELL, LA. 70458

MARK DEVELOPMENT, LLC.
CAMELLIA GARDENS
POSSUM HOLLOW ROAD
SLIDELL, LA

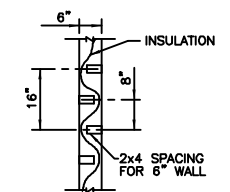
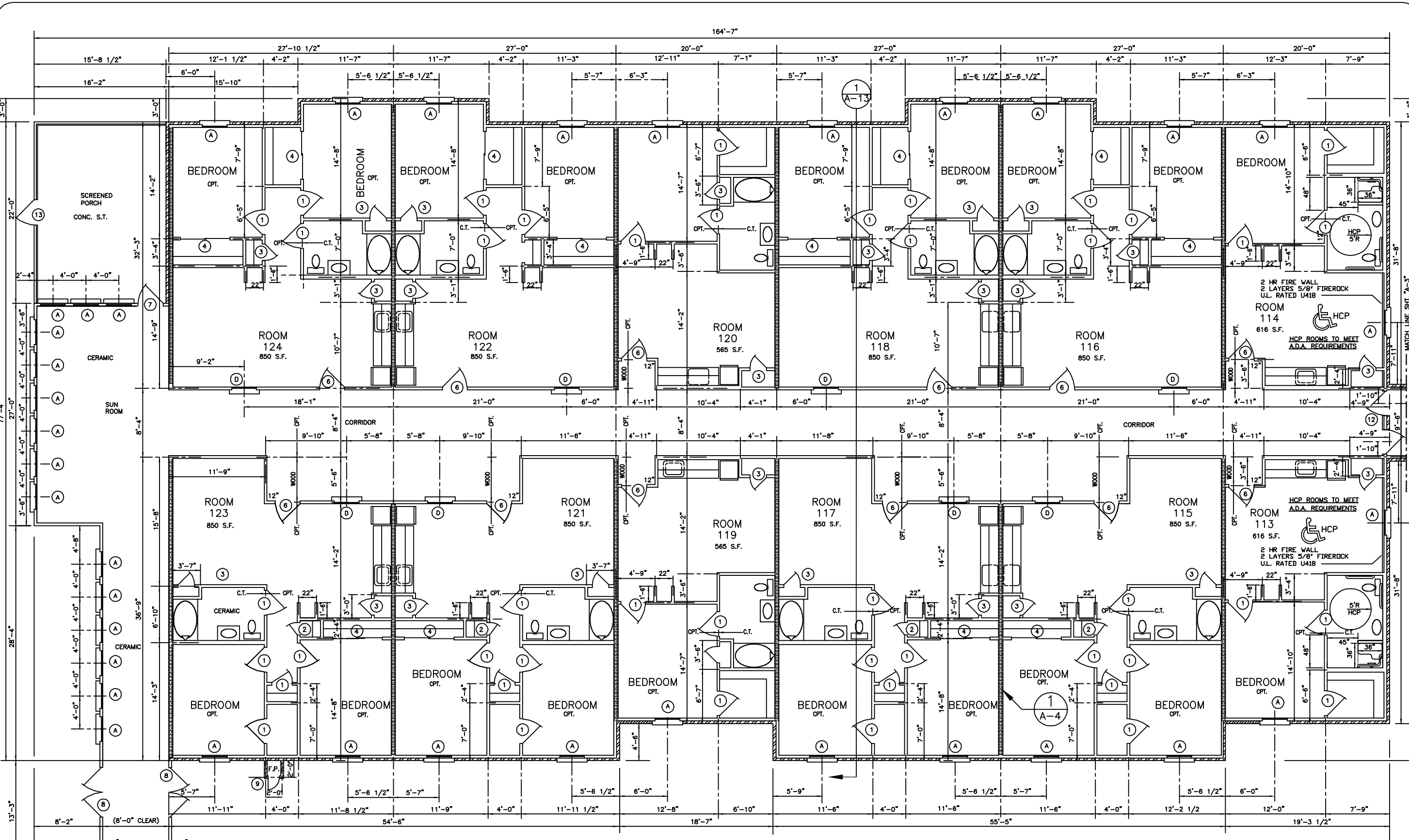

WALL DETAIL 1 A-4
SCALE: 1/4" = 1'-0"

BLDG. #3
FLOOR PLAN
SCALE: 3/16" = 1'-0"

NOTE:

- 1) ALL ATTIC AREAS SHALL BE DIVIDED INTO AREAS NOT TO EXCEED 3000 SF. W/1/2" GYP. BD ON ONE SIDE OF TRUSS & SEALED W/APPROVED FIRE CAULK & SEAL TIGHT TO ROOF SHEATHING.
- 2) ALL FIRE WALLS SHALL EXTENDED TIGHT TO ROOF SHEATHING & SEALED WITH APPROVED FIRE CAULK.
- 3) ALL ELECTRICAL, MECHANICAL & PLUMBING PENETRATING FIRE WALLS SHALL ALSO BE FIRE CAULKED.

LEGEND

INSULATION BETWEEN UNITS

NOTE:

- 1) SINGLE STORY BLDG.: EXTERIOR WALLS AND CORRIDOR WALLS SHALL BE 4" STUDS
- 2) ALL WALLS SEPARATING UNITS SHALL BE 6" STUDS
- 3) ALL PLUMBING WALLS SHALL BE 6" STUDS

UNIT SIZES

- 8 - 2 B.R. UNITS @ 850 S.F.
- 2 - 1 B.R. UNITS @ 565 S.F.
- 2 - 1 B.R. HANDICAPPED UNIT @ 616 S.F.

REVISED 01/03/01
REVISED 11/20/01

SCALE: AS NOTED

FILE: -

JOB No.: -

DATE: 07/28/00

SHEET

A-4

OF -

"CAMELLIA GARDENS"

MARK DEVELOPMENT, LLC.

CAMELLIA GARDENS
POSSUM HOLLOW ROAD
SLIDELL, LA

DAMMON ENGINEERING, INC.
ARCHITECTS - ENGINEERS
SLIDELL, LA 70458
819 ROBERT ROAD

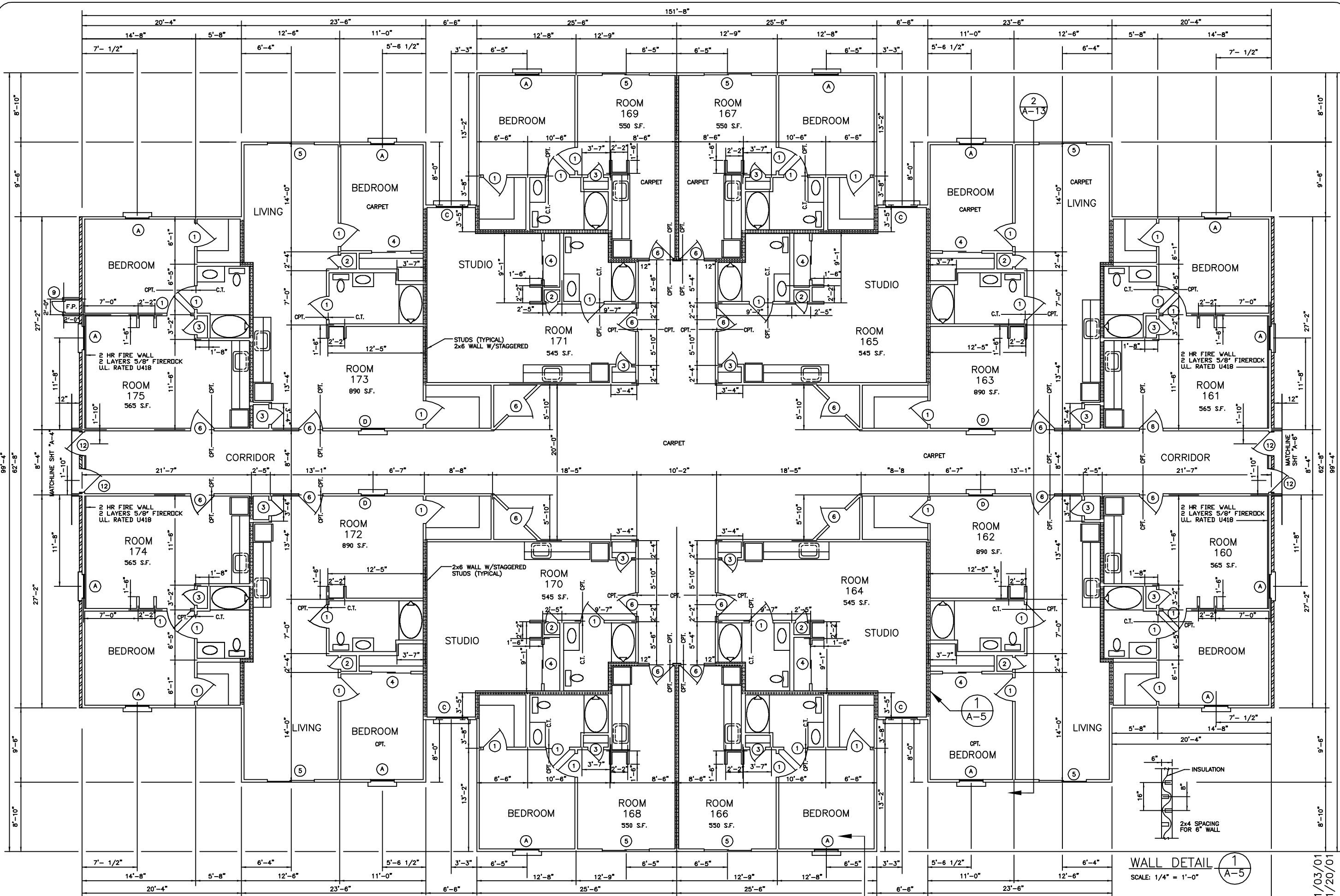

NOTE:
 1) SINGLE STORY BLDG.:
 EXTERIOR WALLS AND CORRIDOR WALLS SHALL BE 4" STUDS
 2) ALL WALLS SEPERATING UNITS SHALL BE 6" STUDS
 3) ALL PLUMBING WALLS SHALL BE 8" STUDS

**BLDG. #4
 FLOOR PLAN**
 SCALE: 3/16" = 1'-0"

LEGEND
 INSULATION
 BETWEEN UNITS

UNIT SIZES
 4 - 1 B.R. UNITS @ 565 S.F.
 4 - 1 B.R. UNITS @ 890 S.F.
 4 - 1 B.R. UNITS @ 545 S.F.

REVISED 01/03/01
 REVISED 11/20/01

MARK DEVELOPMENT, LLC.
 CAMELLIA GARDENS
 POSSUM HOLLOW ROAD
 SLIDELL, LA

"CAMELLIA GARDENS"
DAMMON ENGINEERING, INC.
 ARCHITECTS - ENGINEERS
 SLIDELL, LA 70458
 819 ROBERT ROAD

SCALE: AS NOTED
 FILE: -
 JOB No.: -
 DATE: 07/28/00
 SHEET
A-5
 OF -

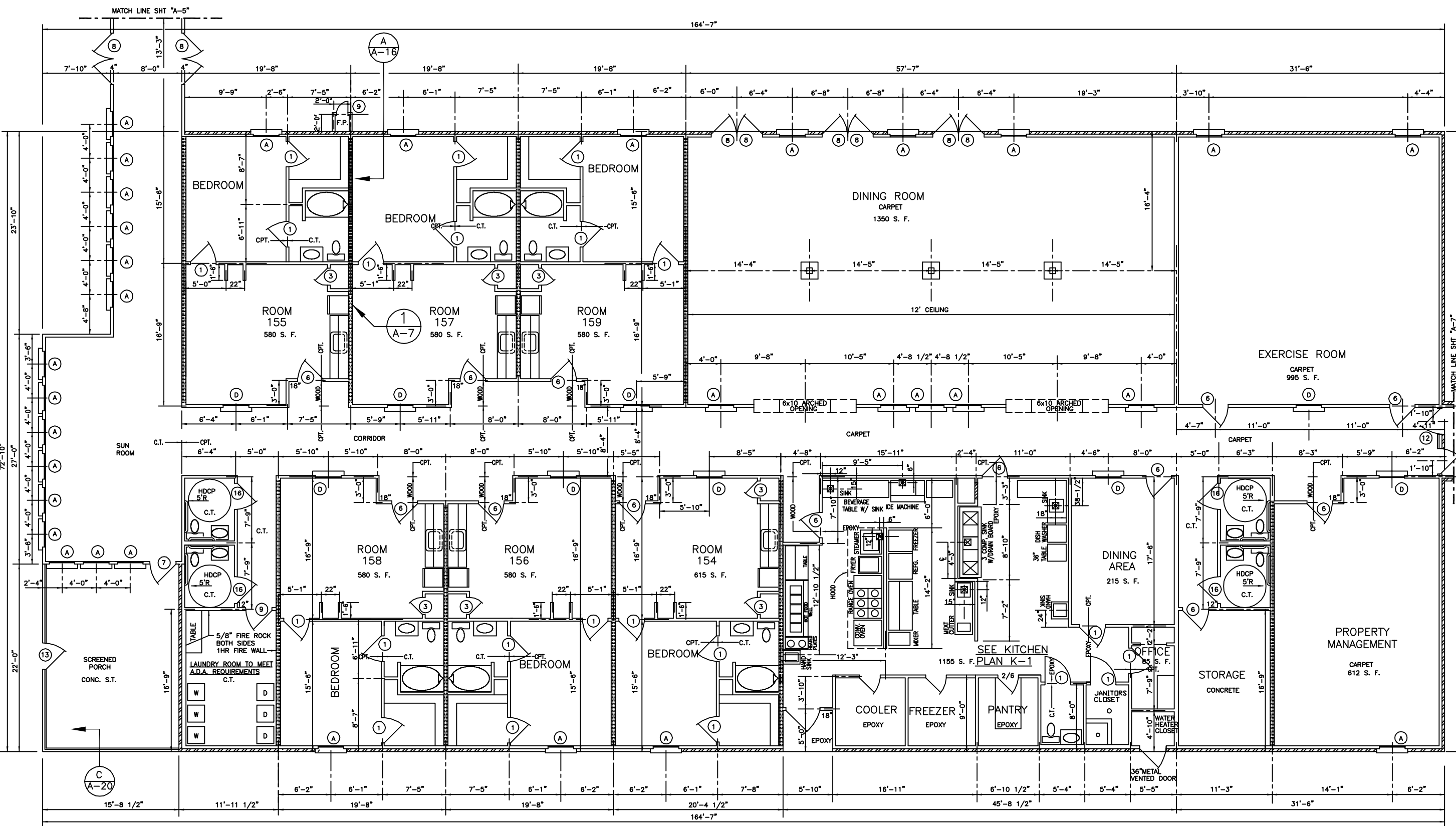

BLDG. #5
FLOOR PLAN
SCALE: 3/16" = 1'-0"

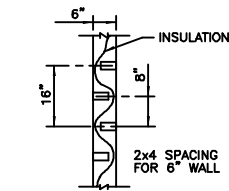

WALL DETAIL 1
SCALE: 1/4" = 1'-0"

LEGEND

INSULATION BETWEEN UNITS

UNIT SIZES

- 5 - 1 B.R. UNITS @ 580 S.F.
- 1 - 1 B.R. UNIT @ 615 S.F.
- DINING ROOM 1350 S.F.
- KITCHEN 1155 S.F.
- EMPLOYEE LOUNGE 995 S.F.
- EXERCISE ROOM 995 S.F.

NOTE:

- 1) SINGLE STORY BLDG.: EXTERIOR WALLS AND CORRIDOR WALLS SHALL BE 4" STUDS
- 2) ALL WALLS SEPERATING UNITS SHALL BE 6" STUDS
- 3) ALL PLUMBING WALLS SHALL BE 6" STUDS

- REVISED 09/24/01
- REVISED 11/20/01
- REVISED 01/02/02
- REVISED 01/09/02
- REVISED 01/16/02
- REVISED 03/12/02

MARK DEVELOPMENT, LLC.

CAMELLIA GARDENS
POSSUM HOLLOW ROAD
SLIDELL, LA

"CAMELLIA GARDENS"

DAMMON ENGINEERING, INC.
ARCHITECTS - ENGINEERS
SLIDELL, LA 70458
819 ROBERT ROAD

SCALE: AS NOTED

FILE: -

JOB No.: -

DATE: 07/28/00

SHEET

A-6

OF -

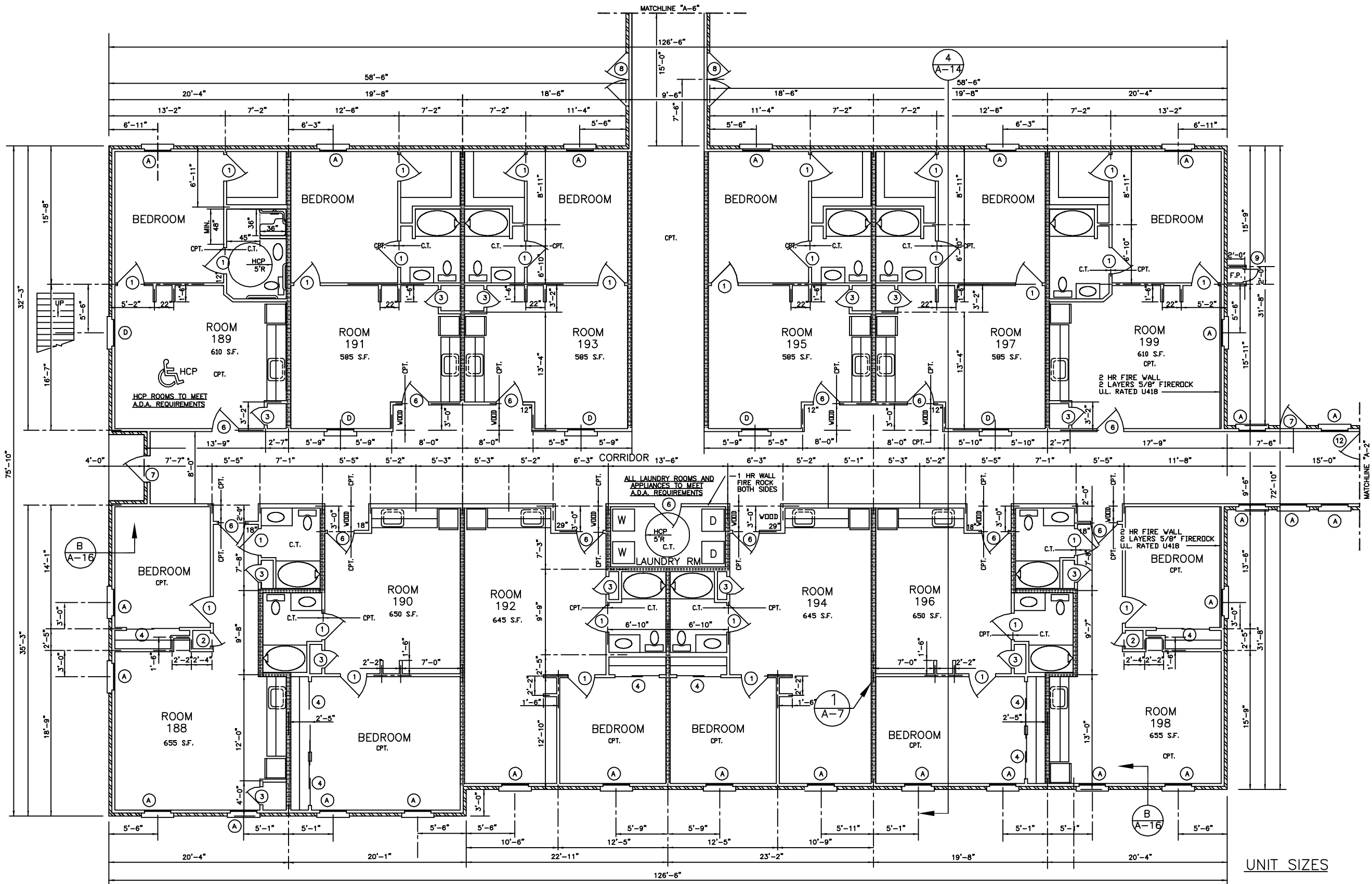

BLDG. #6
FIRST FLOOR PLAN
SCALE: 3/16" = 1'-0"

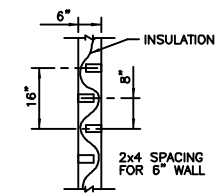

WALL DETAIL 1
SCALE: 1/4" = 1'-0"

LEGEND



INSULATION BETWEEN UNITS

INSULATION

NOTE:

- 1) TWO STORY BLDG. FIRST FLOOR:
EXTERIOR WALLS AND CORRIDOR WALLS SHALL BE 6" STUDS
- 2) TWO STORY BLDG. SECOND FLOOR:
EXTERIOR WALLS AND CORRIDOR WALLS SHALL BE 4" STUDS
- 3) ALL WALLS SEPARATING UNITS SHALL BE 6" STUDS
- 4) ALL PLUMBING WALLS SHALL BE 6" STUDS

UNIT SIZES

- 4 - 1 B.R. UNITS ● 585 S.F.
- 2 - 1 B.R. UNITS ● 610 S.F.
- 2 - 1 B.R. UNITS ● 645 S.F.
- 2 - 1 B.R. UNITS ● 650 S.F.
- 2 - 1 B.R. UNITS ● 655 S.F.
- 1 - 1 B.R. HANDICAPPED UNIT ● 610 S.F.

REVISED 01/03/01
REVISED 11/20/01

MARK DEVELOPMENT, LLC.
CAMELLIA GARDENS
POSSUM HOLLOW ROAD
SLIDELL, LA

"CAMELLIA GARDENS"
DAMMON ENGINEERING, INC.
ARCHITECTS - ENGINEERS
SLIDELL, LA 70458
819 ROBERT ROAD

SCALE: AS NOTED

FILE: -

JOB No.: -

DATE: 07/28/00

SHEET

A-7

OF -

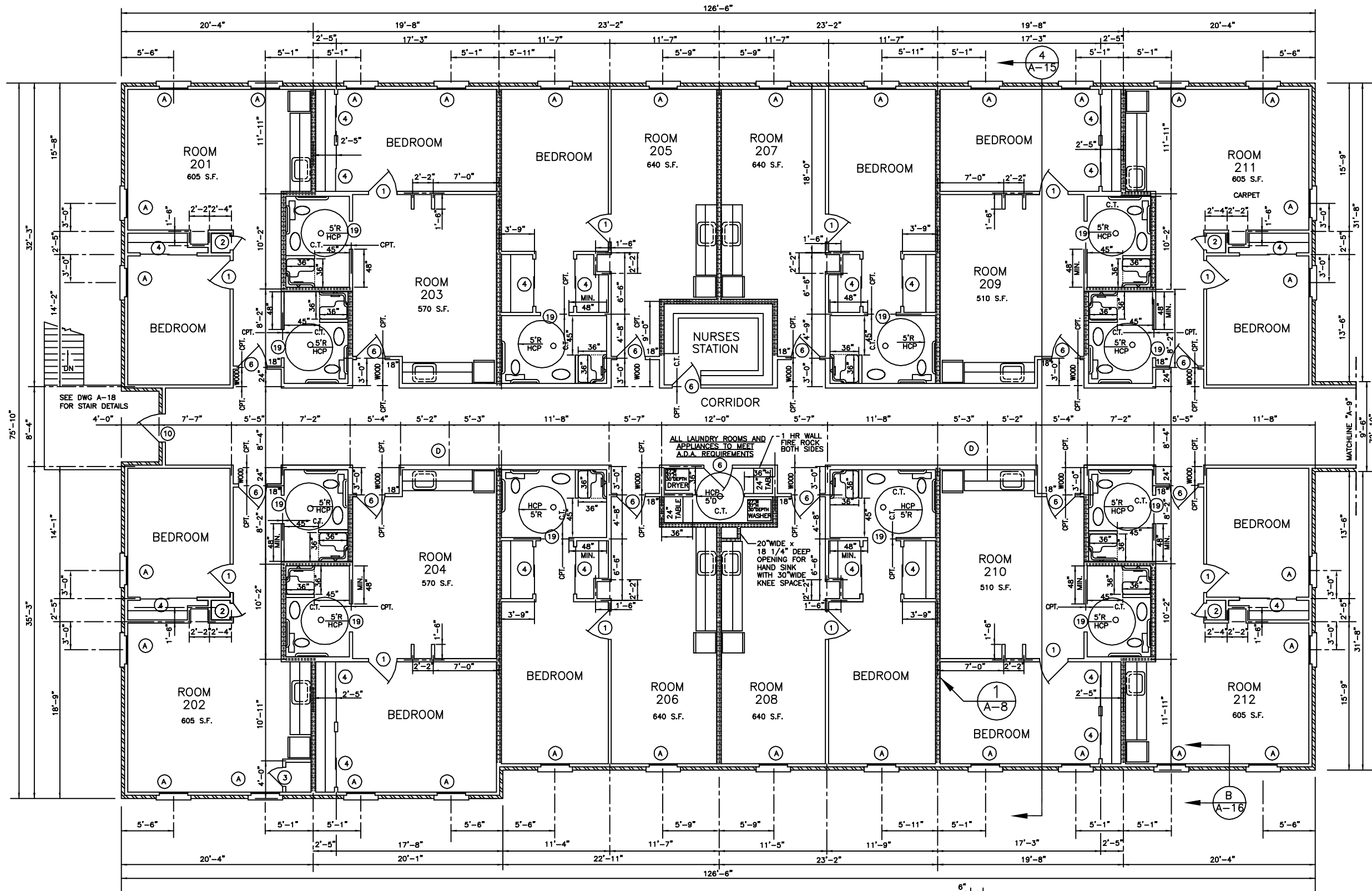

**BLDG. #6
SECOND FLOOR PLAN
ASSISTED LIVING SUITES**
SCALE: 3/16" = 1'-0"

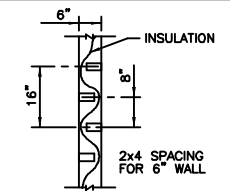

WALL DETAIL 1 A-8
SCALE: 1/4" = 1'-0"

LEGEND

INSULATION BETWEEN UNITS

HANDICAP FLOOR

- 4 - 1 B.R. UNITS ● 605 S.F.
- 4 - 1 B.R. UNITS ● 570 S.F.
- 4 - 1 B.R. UNITS ● 640 S.F.

REVISED 01/03/01
REVISED 03/12/02

SCALE: AS NOTED

FILE: -

JOB No.: -

DATE: 07/28/00

SHEET

A-8

OF -

"CAMELLIA GARDENS"

DAMMON ENGINEERING, INC.
ARCHITECTS - ENGINEERS
819 ROBERT ROAD
SLIDELL, LA. 70458

MARK DEVELOPMENT, LLC.

CAMELLIA GARDENS
POSSUM HOLLOW ROAD
SLIDELL, LA

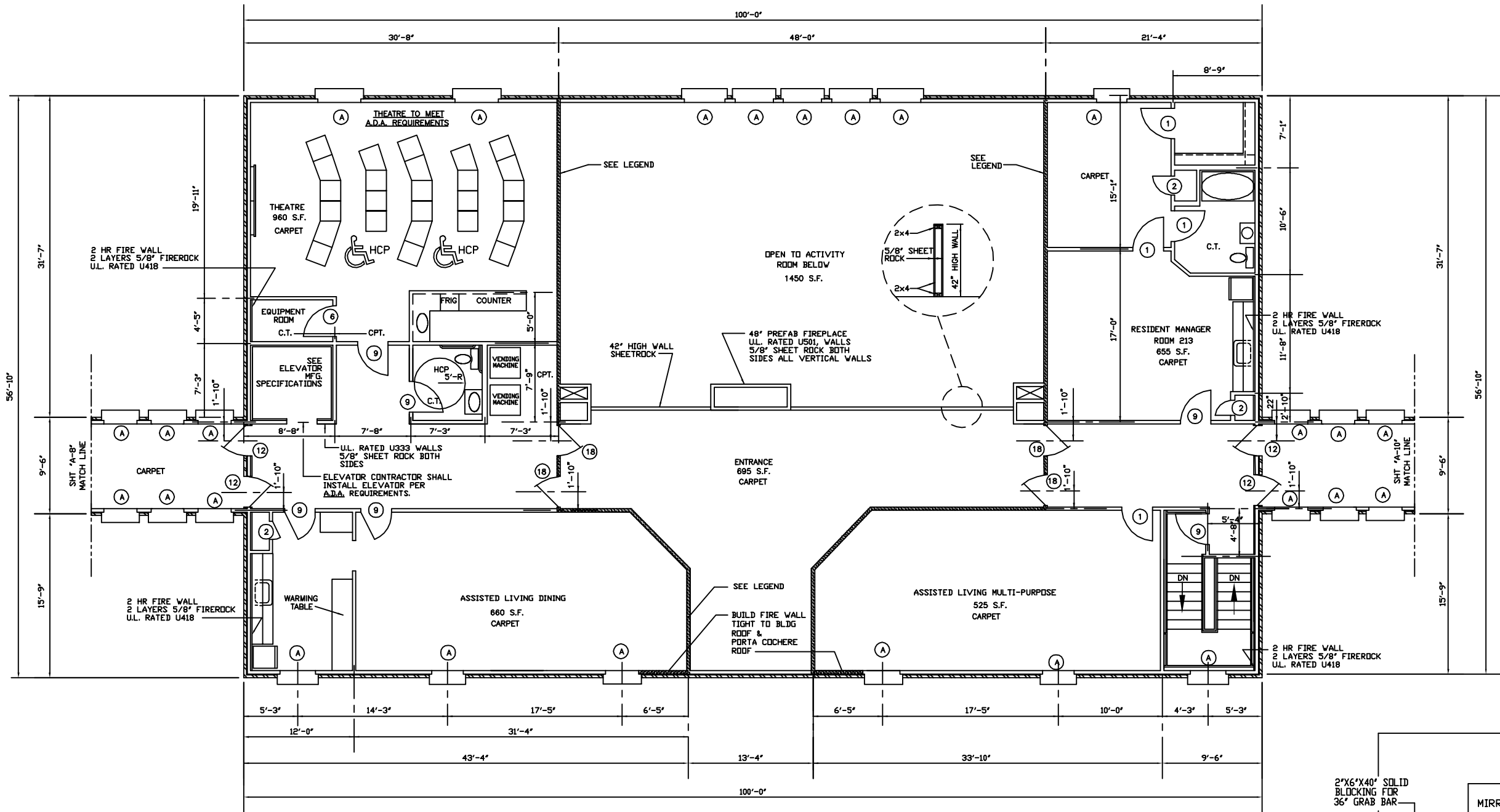

BLDG. #1
 SECOND FLOOR PLAN ACTIVITY BLDG
 SCALE: 3/16" = 1'-0"

NOTE:

- 1) ALL ATTIC AREAS SHALL BE DIVIDED INTO AREAS NOT TO EXCEED 3000 SF, W/1/2" GYP. BD ON ONE SIDE OF TRUSS & SEALED W/APPROVED FIRE CAULK & SEAL TIGHT TO ROOF SHEATHING.
- 2) ALL FIRE WALLS SHALL EXTENDED TIGHT TO ROOF SHEATHING & SEALED WITH APPROVED FIRE CAULK.
- 3) ALL ELECTRICAL, MECHANICAL & PLUMBING PENETRATING FIRE WALLS SHALL ALSO BE FIRE CAULKED.

LEGEND

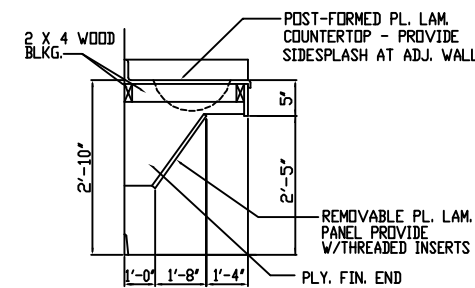
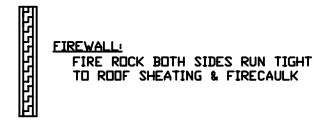

TYPICAL HDCP VANITY
 N.T.S.

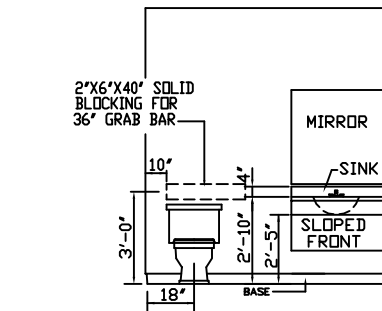

TYPICAL BATHROOM
 N.T.S.

REVISED 09/24/01
 REVISED 01/02/02

MARK DEVELOPMENT, LLC.

CAMELLIA GARDENS
 POSSUM HOLLOW ROAD
 SLIDELL, LA

"CAMELLIA GARDENS"
DAMON ENGINEERING, INC.
 ARCHITECTS - ENGINEERS
 SLIDELL, LA 70458
 819 ROBERT ROAD

SCALE: AS NOTED

FILE: -

JOB No.: -

DATE: 07/28/00

SHEET

A-9

OF -

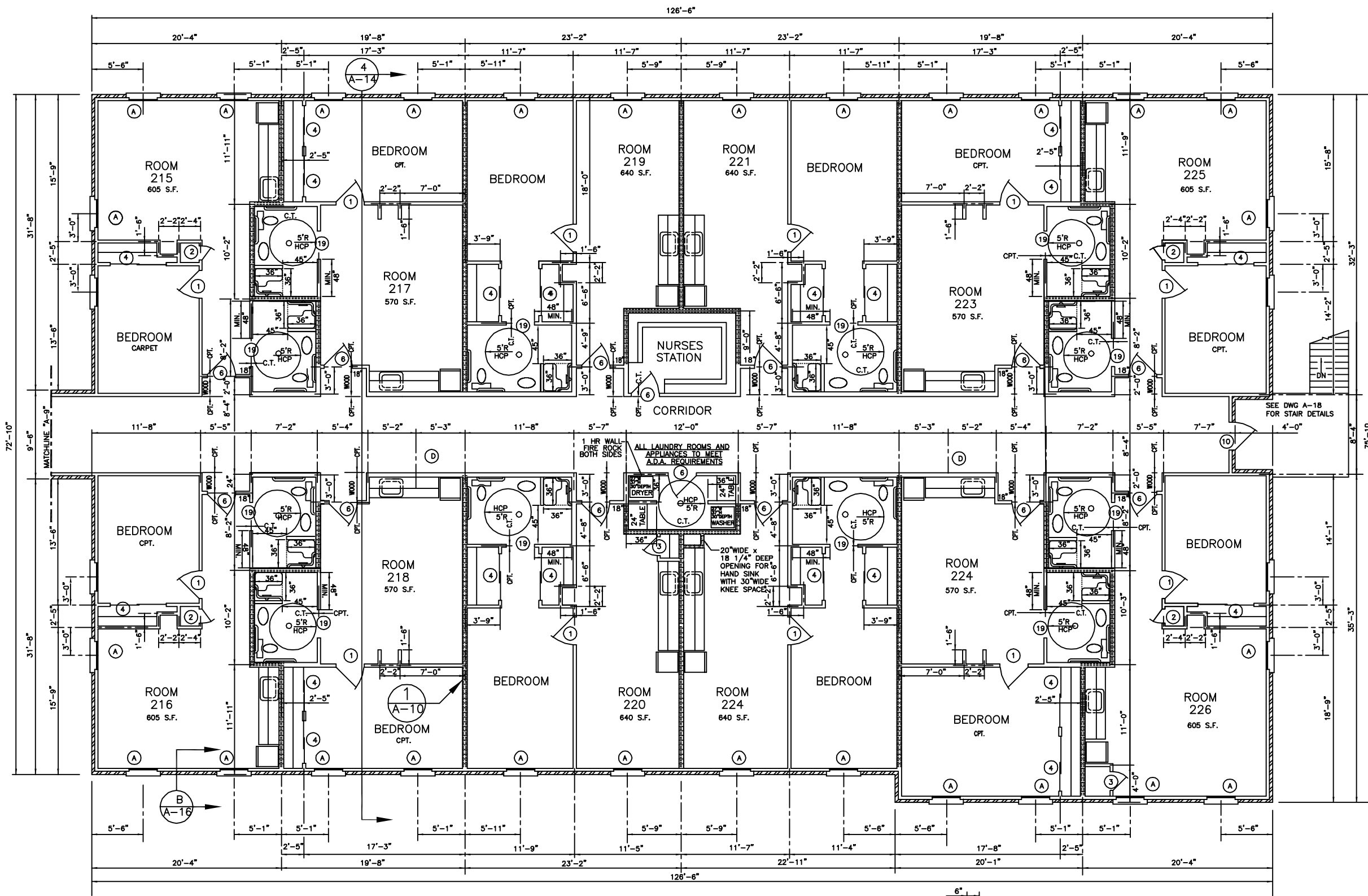

BLDG. #2
SECOND FLOOR PLAN
ASSISTED LIVING SUITES
SCALE: 3/16" = 1'-0"

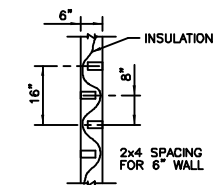

WALL DETAIL 1
SCALE: 1/4" = 1'-0"

LEGEND

INSULATION BETWEEN UNITS

HANDICAP FLOOR

4 - 1 B.R. UNITS ● 605 S.F.
4 - 1 B.R. UNITS ● 570 S.F.
4 - 1 B.R. UNITS ● 640 S.F.

REVISED 01/03/01
REVISED 03/12/02

SCALE: AS NOTED

FILE: -

JOB No.: -

DATE: 07/28/00

SHEET

A-10

OF -

"CAMELLIA GARDENS"

DAMON ENGINEERING, INC.
ARCHITECTS - ENGINEERS

819 ROBERT ROAD
SLIDELL, LA. 70458

MARK DEVELOPMENT, LLC.

CAMELLIA GARDENS
POSSUM HOLLOW ROAD
SLIDELL, LA