

PLUMBING NOTES:

1. WASTE AND VENT PIPING TO BE SCHEDULE 40 PVC.
2. WATER PIPING TO BE TYPE L COPPER.
3. ALL WORK AND MATERIAL SHALL STRICTLY CONFORM TO THE LATEST LOCAL CITY, PARISH, STATE AND NATIONAL GOVERNING CODES.
4. ALL PLUMBING SHALL BE CLOSELY COORDINATED WITH STRUCTURAL SYSTEM, MECHANICAL SYSTEM AND ELECTRICAL SYSTEM TO INSURE PROPER COMPLIANCE WITH CODES AND INSURE THAT WORK OF ALL TRADES NOT CONFLICT WITH EACH OTHER.
5. ALL SANITARY SEWER PIPING RUN BELOW GROUND SHALL BE RUN AT 1/8" PER FOOT SLOPE UNLESS OTHERWISE NOTED.
6. DO NOT SCALE DRAWINGS. SEE ARCHITECTURAL DRAWINGS FOR EXACT LOCATIONS OF DOORS, WINDOWS, WALLS, FIXTURES, ETC.
7. ALL SEWER PIPING SHOWN IS BELOW GROUND, UNLESS OTHERWISE NOTED.
8. ALL WATER PIPING NOT SHOWN FOR CLARITY, ALL LOCATIONS FIELD VERIFIED.
9. ALL WATER MANS AND FITTINGS ABOVE THE FLOOR SHALL BE INSULATED WITH 1/2" THICK FIBERGLASS INSULATION ON MANS ONLY. PIPING INSIDE UNITS SHALL NOT BE INSULATED.

HDCP PLUMBING FIXTURE SCHEDULE

MARK	DESCRIPTION	TYPE	ROUGH-IN-SIZES	NOTES
WC	WATER CLOSET	VALVE	4" 4" 1"	3
LAV	LAVATORY	WALL HUNG	2" 2" 1/2" 1/2"	1, 2, 3
SINK	SINK	VANITY	2" 2" 1/2" 1/2"	—
SH	HANDICAP SHOWER	—	2" 2" 1/2" 1/2" 1, 2, 3	—

NOTES:

1. INSULATE PIPING FOR HANDICAP FIXTURE.
2. PROVIDE SHIR GARDER FOR WALL HUNG FIXTURE.
3. PROVIDE HANDICAP SHOWER.
4. INSTALL CONTINUOUS DRIP VALVE (PRIMER) ON ALL FLOOR DRAINS.
5. PLUMBER SHALL SUBMIT SHOP DRAWINGS FOR PLUMBING SYSTEM PRIOR TO BEGINNING WORK.

PLUMBING FIXTURE SCHEDULE

MARK	DESCRIPTION	TYPE	ROUGH-IN-SIZES	NOTES
WC	WATER CLOSET	VALVE	4" 4" 1"	—
LAV	LAVATORY	VANITY	2" 2" 1/2" 1/2"	—
SINK	SINK	—	2" 2" 1/2" 1/2"	—
TUB	TUB/SHOWER	—	2" 2" 1/2" 1/2"	—

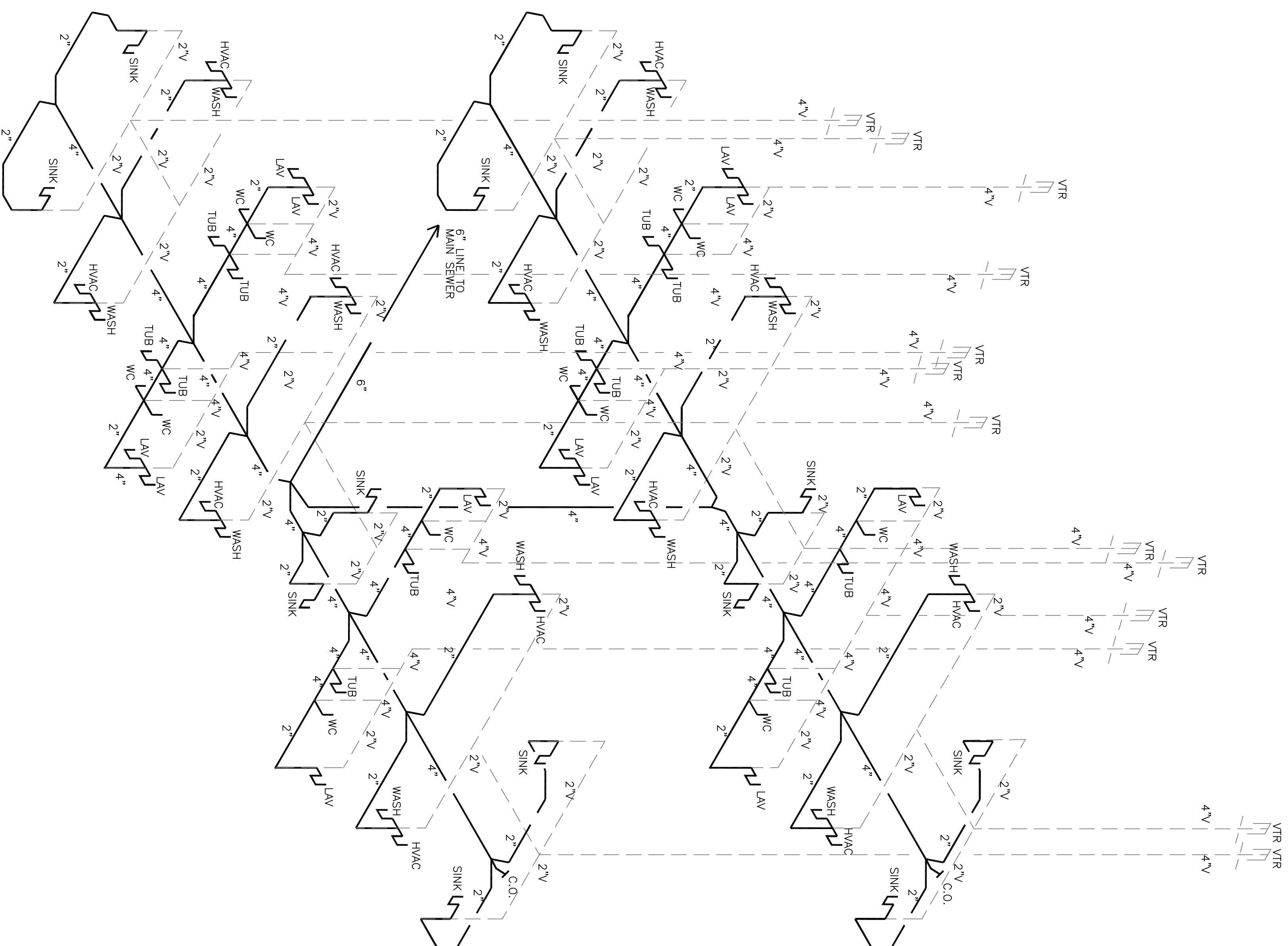

TYPICAL 12 UNIT SEWER RISER DIAGRAM
N.T.S.