

PIPE BURIED 3'

OAK HARBOR DRIVE

8" WATER SEWER

SEWER PLAN

SCALE: 1" = 30'-0"

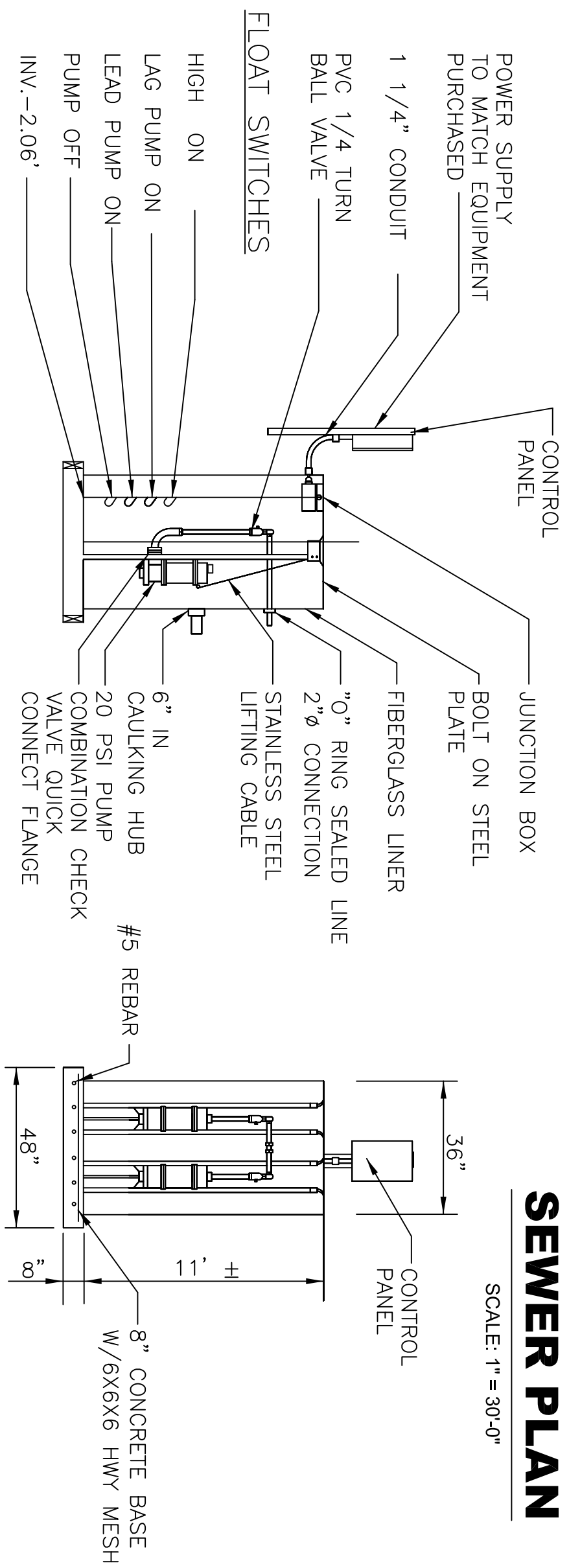

GRINDER PUMP STATION

SCALE: N.T.S.

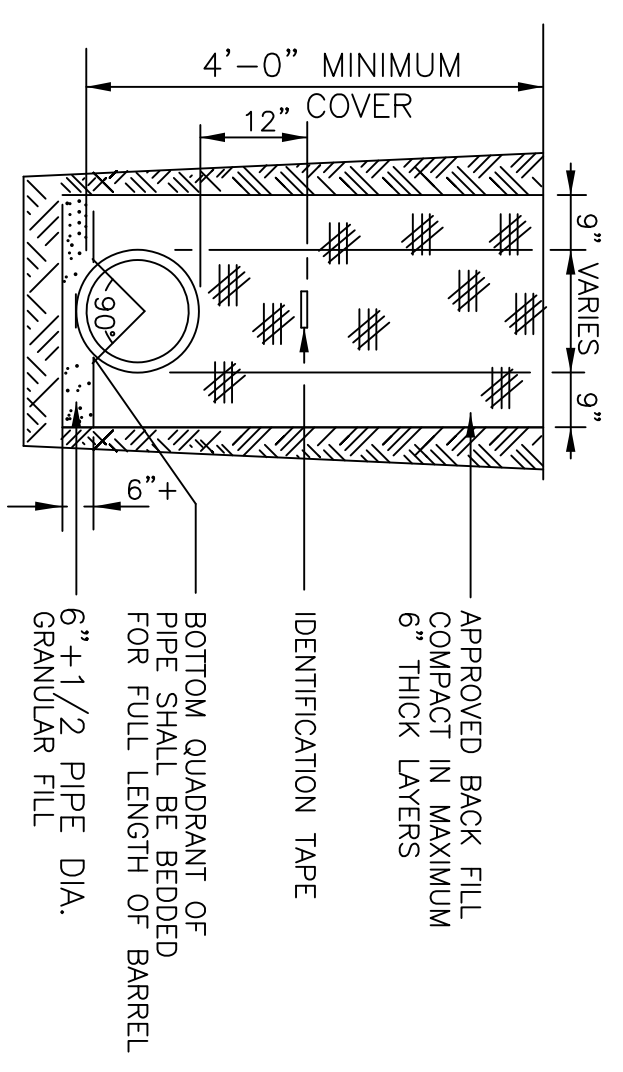

SEWER BEDDING

N.T.S.

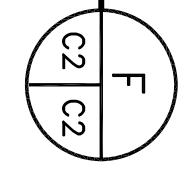

SEWER NOTES:

1. ALL WORK AND MATERIAL SHALL CONFORM STRICTLY TO THE LATEST LOCAL CITY, PARISH, STATE AND NATIONAL GOVERNING CODES.
2. CONTRACTOR IS TO FIELD VERIFY ALL EXISTING UTILITY LOCATIONS, ELEVATIONS AND SIZES PRIOR TO COMMENCING ANY WORK. CONTRACTOR SHALL PAY NECESSARY FEES FOR THE UTILITIES CONNECTIONS.
3. TEST ALL PIPING AT REQUIRED PRESSURE.
4. ALL PLUMBING SHALL BE CLOSELY COORDINATED WITH STRUCTURAL SYSTEM, MECHANICAL SYSTEM AND ELECTRICAL TO INSURE NO TRADES WILL CONFLICT WITH EACH OTHER.
5. DO NOT SCALE DRAWINGS. SEE ARCHITECTURAL DRAWINGS FOR EXACT LOCATIONS OF DOORS, WINDOWS, WALLS, FIXTURES, ETC.
6. LOCATIONS SHALL BE FIELD VERIFIED.
7. SOIL, WASTE, VENT PIPING AND FITTINGS ABOVE THE SLAB SHALL BE SERVICE WEIGHT CAST IRON PIPE WITH BELL AND SPIGOT ENDS AND ONE PIECE NEOPRENE INSERT TYPE GASKET. USE PVC SCHEDULE 40 OR ABS DWV PIPES AND FITTINGS WHERE PERMITTED.
8. ALL ELECTRICAL, MECHANICAL & PLUMBING PENETRATING FIRE WALLS SHALL BE FIRE CAULKED. (PENETRATIONS THROUGH RATED CONSTRUCTION SHALL BE SEALED WITH A MATERIAL CAPABLE OF PREVENTING THE PASSAGE OF FLAMES AND HOT GASES WHEN TESTED IN ACCORDANCE WITH ASTM-E814.)

<p>HARBORSIDE APARTMENTS</p> <p>DAMMON ENGINEERING, INC.</p> <p>ARCHITECTS — ENGINEERS</p> <p>2000 OLD SPANISH TRAIL STE 100 985-649-5832 SLIDELL, LA. 70458</p> <p>DAMMONENGINEERING.COM</p>	<p>SEWER PLAN</p> <p>RONNIE NATAL OAK HARBOR DRIVE SLIDELL, LOUISIANA</p>	<p>SCALE: AS NOTED</p> <p>FILE:</p> <p>JOB NO.</p> <p>DATE: 09-22-03</p> <p>SHEET</p> <p style="font-size: 2em; font-weight: bold;">C-2</p> <p>OF</p>
--	---	---