



NOTE: Section lines shall be verified by owner or contractor prior to any construction, as no abstract has not been performed by the undersigned.

NOTE: Servitudes shown herein are not necessarily exclusive. Servitudes of record as shown on title plat or title policy will be added hereto upon request, as surveyor has not performed any title search of abstract.

REFERENCE SURVEY BY H. C. SANDERS FOR L. ROME DAVIDSON & WARREN J. SALLES, DATED APRIL 18, 1954, JOB NUMBER ST-84-123.

**SURVEY MAP OF
A 31.1 ACRE PARCEL OF LAND
in
SECTIONS 15 & 22, T-7-S, R-11-E
St. Tammany Parish, Louisiana
for
PHILIP F. SALLES**

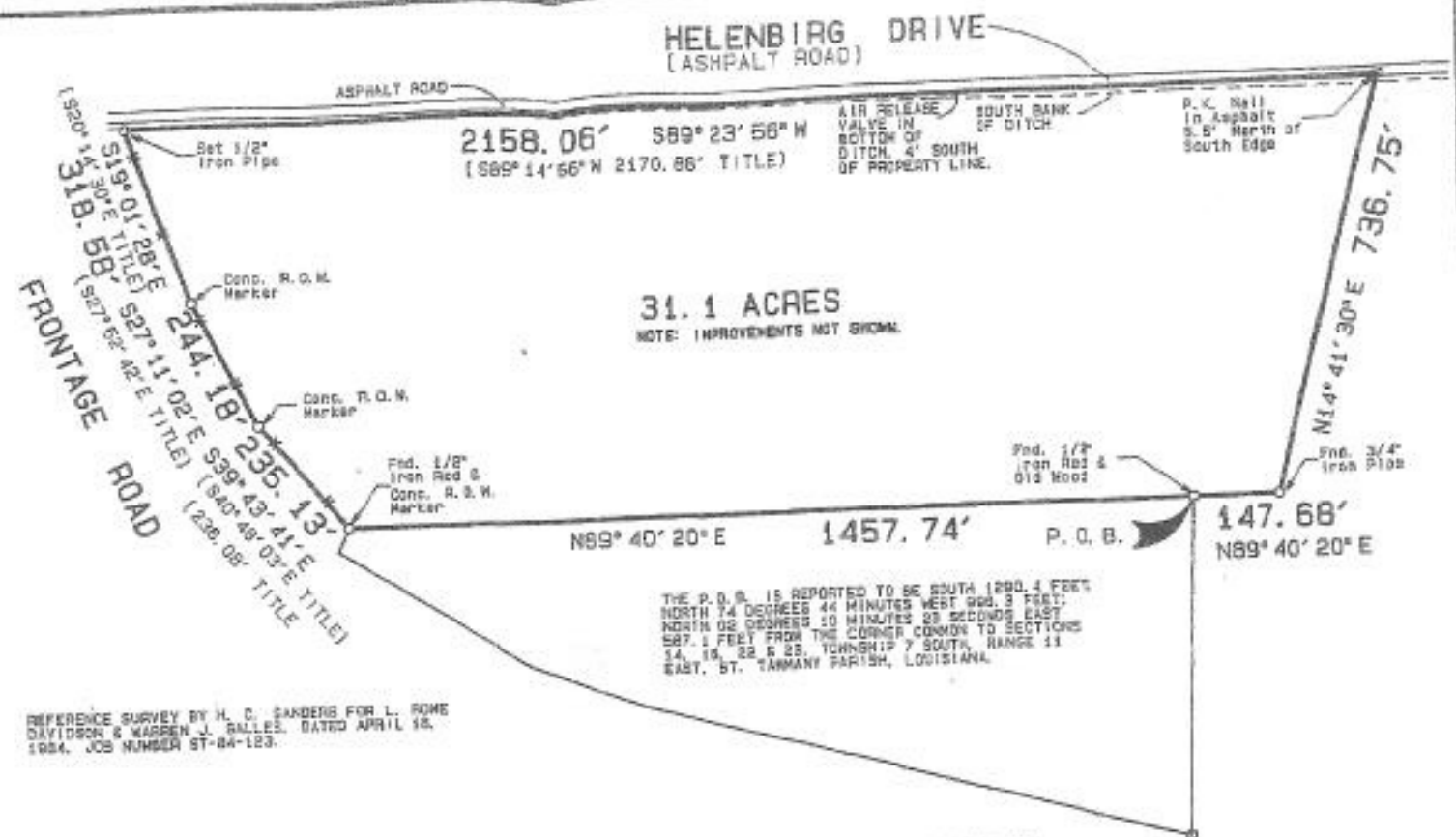

THE P.O.B. IS REPORTED TO BE SOUTH 1280.4 FEET NORTH 74 DEGREES 44 MINUTES WEST 960.3 FEET NORTH 08 DEGREES 10 MINUTES 23 SECONDS EAST 587.1 FEET FROM THE CORNER COMMON TO SECTIONS 14, 15, 22 & 23, TOWNSHIP 7 SOUTH, RANGE 11 EAST, ST. TAMMANY PARISH, LOUISIANA.

NOTE: This is to certify that I have consulted the Federal Insurance Administration Flood Hazard Boundary Maps and found the property (as described) is located in Flood Zone(s) _____ with a base Flood Elevation of _____ in accordance with Community Flood No. 20525 0242 E ; Revised: August 14, 1988

This is to certify that I have done an actual ground survey and found that no encroachments exist either way across any property lines except as shown.

THIS IS TO CERTIFY THAT THIS SURVEY WAS DONE UNDER MY DIRECT SUPERVISION AND CONTROL, AND THAT THE SURVEY WAS DONE ON OR BEFORE THE 31ST DAY OF _____, 1988 AND IS IN ACCORDANCE WITH THE "MINIMUM STANDARDS FOR PROPERTY BOUNDARY SURVEYS" AS ADOPTED BY THE STATE BOARD OF Licensure OF REGISTERED PROFESSIONAL ENGINEERS AND LAND SURVEYORS FOR A CLASS "C" SURVEY.

Survey No. 9884	Drawn by: JES	Scale: 1" = 200'
Date: December 8, 1988	Revised:	
JOHN E. BONNEAU & ASSOCIATES, INC. Professional Land Surveyors • Planners and Consultants 1024 N. CASSIDAY BLVD. - SUITE 34 • HANCOCKVILLE, LA. 70471 (504) 626-0809 SL. IRELL (504) 642-2528 • HANCOCKVILLE (504) 626-3545 • N.O. (504) 450-2042 HARRIS (504) 345-7641 • FAX NO. (504) 626-0857		
This Survey is Certified True and Correct by: JOHN E. BONNEAU REG. NO. 4423 PROFESSIONAL LAND SURVEYOR		John E. Bonneau Professional Land Surveyor Registration No. 4423