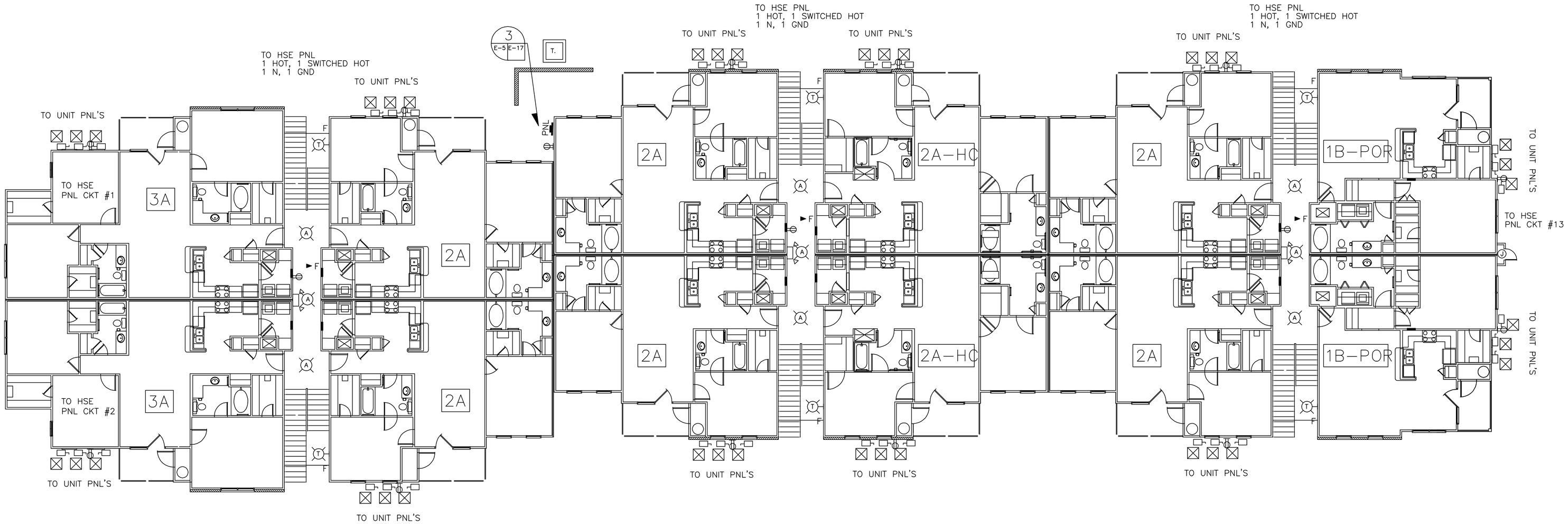

BLDG #5 FIRST FLOOR LIGHTING & POWER

SCALE: 1/8" = 1'-0"

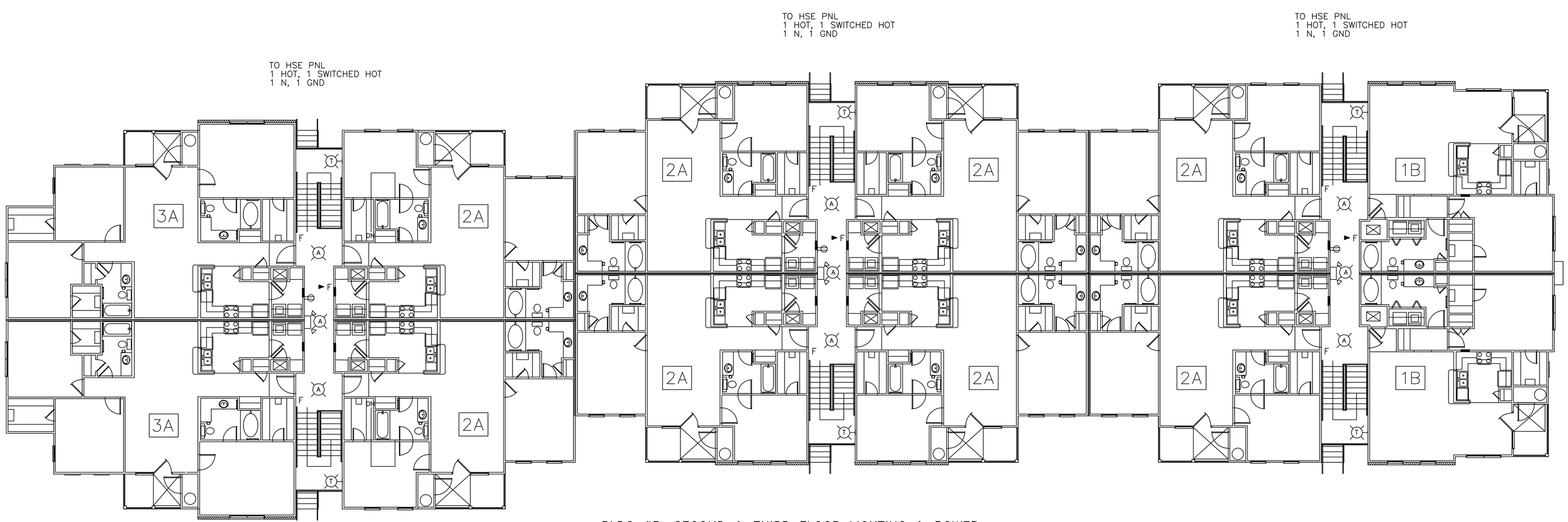

BLDG #5, SECOND & THIRD FLOOR LIGHTING & POWER

SCALE: 1/8" = 1'-0"