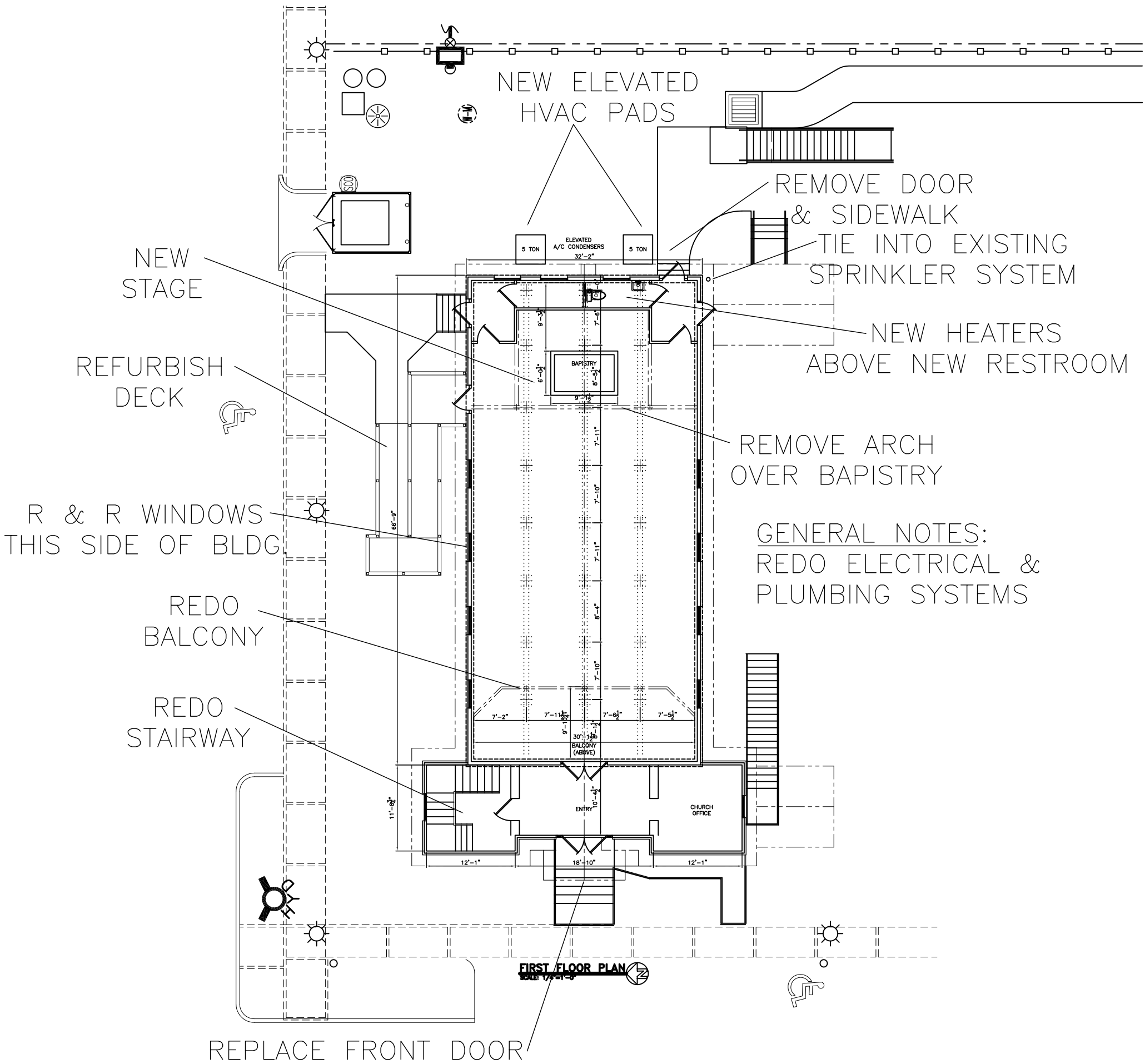
NEW ELEVATED
HVAC PADS
REMOVE DOOR
& SIDEWALK
TIE INTO EXISTING
SPRINKLER SYSTEM
NEW
STAGE
NEW HEATERS
ABOVE NEW RESTROOM
REFURBISH
DECK
REMOVE ARCH
OVER BAPISTRY
R & R WINDOWS
THIS SIDE OF BLDG
GENERAL NOTES:
REDO ELECTRICAL &
PLUMBING SYSTEMS
REDO
BALCONY
REDO
STAIRWAY
5 TON
ELEVATED
A/C CONDENSERS
32'-2"
5 TON
BAPISTRY
BALCONY
(ABOVE)
ENTRY
CHURCH
OFFICE
FIRST FLOOR PLAN
REPLACE FRONT DOOR