

ELEVATION-WATER CLOSET

NO SCALE

HANDICAP TOILETS - TYPICAL INSTALLATION

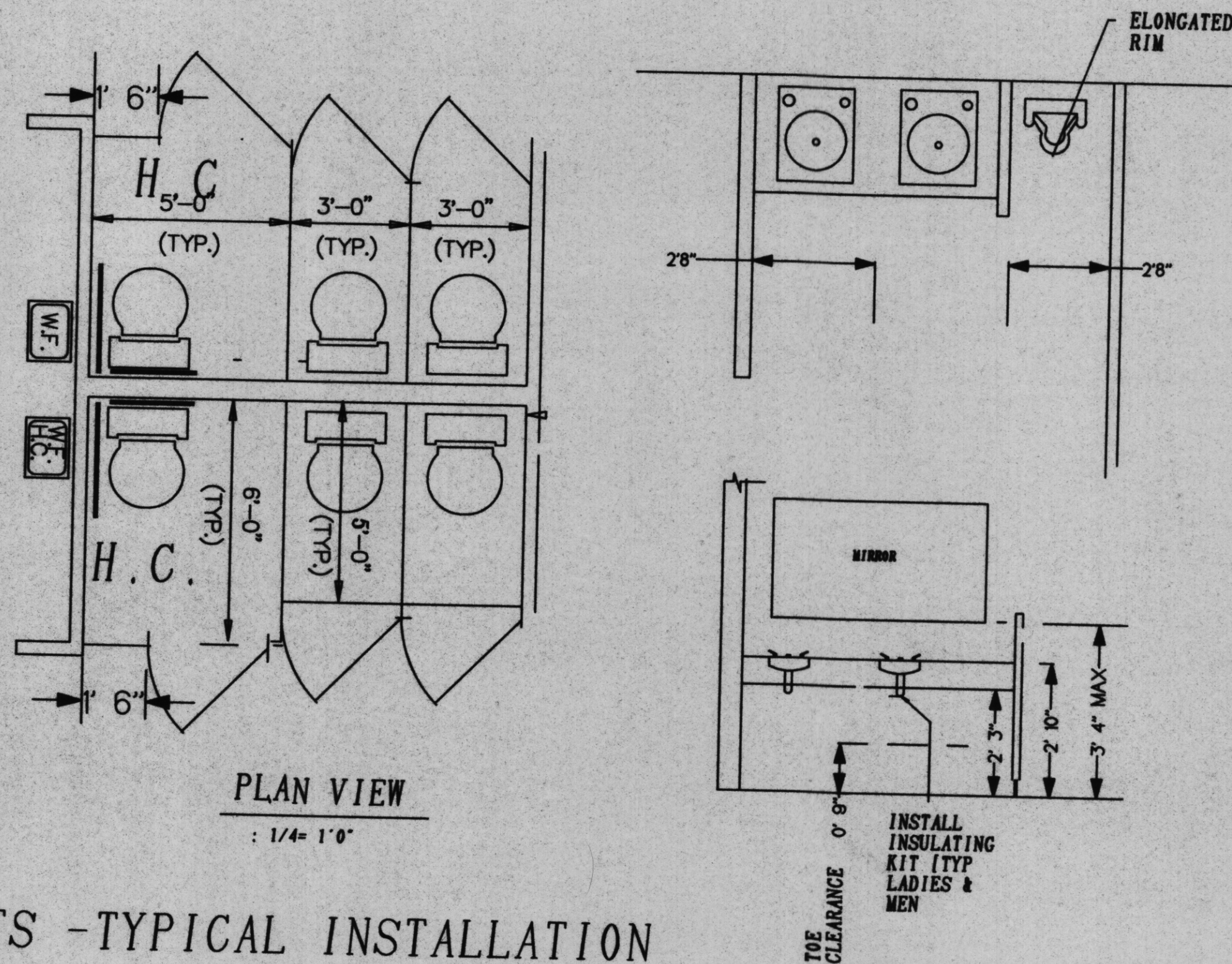

PLAN VIEW

1/4" = 1'-0"

TOE CLEARANCE 0' 8"

INSTALL INSULATING KIT (TYP. LADIES & MEN)

NOTES

1. Ground and floor surfaces shall be Non-slip.
2. Handicap parking signage shall not be obscured by vehicles.
3. Persons in wheelchairs shall not be required to pass behind parked vehicles.
4. Door hardware shall be lever type.
5. Lavatories shall comply with the following:
 - a. Lavatories shall be mounted with a clearance of at least 29" from the floor to the bottom of the apron, and shall have clearance below for handicap knee and toe. Rim of lavatory shall be not more than 40" high.
 - b. Hot water and drain pipes shall be insulated or covered.
 - c. Faucets shall be handle activated.
 - d. Mirrors shall be mounted with the bottom edge not more than 40" from the floor.
6. Handrails, grab bars, and tub/shower seats shall comply with the provisions of the Americans with Disabilities Act.
 1. Grab bars at toilet - Rear 36", 33"-36" A.F.; Side 42", 33"-36" A.F.
 2. Bottom of Mirror shall be no more than 40" A.F.

Insulation and insulation assemblies shall meet the requirements of Section 719, Standard Building Code, 1991 Edition.

a. Concealed insulation shall have a flame spread of 0-75 and a smoke developed of 0-450 except that in combustible (wood frame)

Provide 5' x 5' landings outside exterior doors level with the floor. Thresholds shall be not more than 1/2" in height and shall be beveled if more than 1/4"

Locks on doors in means of egress shall not require the use of a key (interior side), special device or special knowledge to open in the direction of egress.

Interior walls and ceilings shall have a flame spread of 0-200 and a smoke development rating of 0-450.

Provide portable fire extinguishers in accordance with NFPA 10. See Appendix "E" of NFPA 10 for distribution of extinguishers.

All work shall comply with the latest edition of all local state and national codes that cover the section of work being performed.

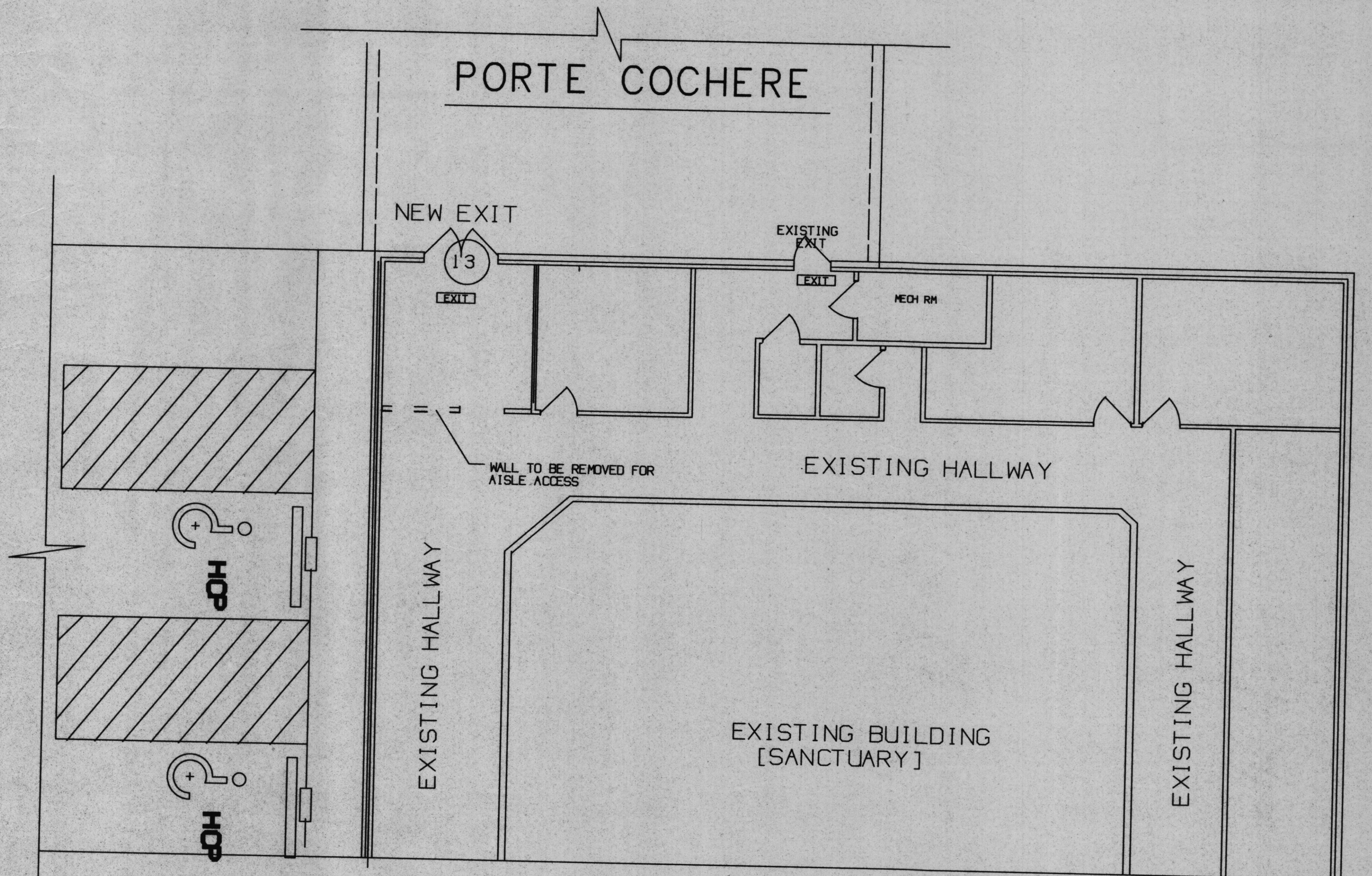

PART PLAN-NEW EXIT AT SANCTUARY

NO SCALE

BEN'S FORD BAPTIST CHURCH
 DAMMON ENGINEERING INC
 ARCHITECTS - ENGINEERS
 737 ROBERT ROAD, SUITE 1
 SLIDELL, LA. 70458

PLAN VIEW & ELEVATIONS
 EDUCATIONAL BUILDING

SCALE
 FILE
 JOB NO.
 DATE 4/6/98

SHEET
 A-6

