

1 PLUMBING PLAN
1/2"=1'-0"

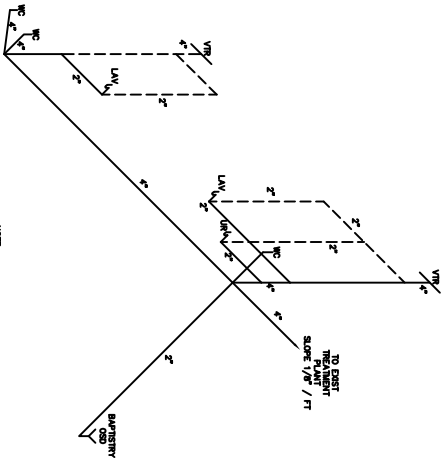

NOTE: 2" HOT AND COLD WATER TO LAVATORIES AND BAPTISTRY.

2 WASTE AND VENT DIAGRAM
1/2"=1'-0"

LEGEND
 - - - - - SANITARY SEWER
 - - - - - PIPE VENT

- PLUMBING NOTES:**
1. SANITARY AND DOMESTIC PIPING FOR A COMPLETE OPERATING SYSTEM. THE SYSTEM SHALL INCLUDE HOT AND COLD WATER SUPPLY, WASTE, VENTS, AND TRAPS. ALL PIPING SHALL BE INSTALLED IN ACCORDANCE WITH THE LATEST CODES AND SHALL BE INSTALLED TO MEET ALL CITY AND STATE REQUIREMENTS.
 2. ALL WORK AND MATERIALS SHALL BE SUBJECT TO INSPECTION BY THE CITY ENGINEER. ALL MATERIALS SHALL BE APPROVED BY THE CITY ENGINEER.
 3. CONNECTION IS TO FIELD VENT. ALL EXISTING UTILITY LOCATIONS, CONNECTIONS, AND MATERIALS SHALL BE IDENTIFIED AND RECORDED FOR THE UTILITIES DEPARTMENT. RESPONSE IS TO VERIFY THE EXISTING MATERIALS AND SET NEW MATERIALS OF SANITARY AND DOMESTIC PIPING.
 4. SANITARY LINES 2-INCH AND SMALLER SHALL BE SLOPED 1/8" PER FOOT AND LINES 4-INCH AND LARGER SHALL BE 1/8" PER FOOT.
 5. ALL PLUMBING SHALL BE CLOSELY COORDINATED WITH STRUCTURAL, MECHANICAL, AND ELECTRICAL SYSTEMS TO INSURE NO TRUCKS WILL BE REQUIRED TO REMOVE PIPING.
 6. DO NOT SCALE DRAWINGS. SEE ARCHITECTURAL DRAWINGS FOR EXACT LOCATIONS OF DOORS, WINDOWS, WALLS, PARTITIONS, ETC.
 7. THE WORK SHALL BE INSTALLED IN ACCORDANCE WITH THE LATEST CODES AND SHALL BE INSTALLED TO MEET ALL CITY AND STATE REQUIREMENTS.
 8. DOMESTIC HOT AND COLD WATER PIPING AND FITTINGS UNDER SLAB ARE TO BE INSTALLED IN ACCORDANCE WITH THE LATEST CODES AND SHALL BE INSTALLED TO MEET ALL CITY AND STATE REQUIREMENTS.
 9. THE WORK SHALL BE INSTALLED IN ACCORDANCE WITH THE LATEST CODES AND SHALL BE INSTALLED TO MEET ALL CITY AND STATE REQUIREMENTS.
 10. DOMESTIC WATER PIPING AND FITTINGS ABOVE THE SLAB SHALL BE INSTALLED IN ACCORDANCE WITH THE LATEST CODES AND SHALL BE INSTALLED TO MEET ALL CITY AND STATE REQUIREMENTS.
 11. ALL ELECTRICAL, MECHANICAL, & PLUMBING PENETRATING FIRE WALLS SHALL BE FIRE RATED.
 12. INSULATE ALL WINDY OPENING IN ROOF, WALL, FLOOR AND ON OTHER EXTERIOR SURFACES TO MEET ALL CITY AND STATE REQUIREMENTS.
 13. INSTALL BACK FLOW PREVENTION, SIZE TO MEET CITY REQUIREMENTS.
 14. ONE PLUMBER TO PROVIDE AND INSTALL ONE TO EACH OF THE FOLLOWING:
 1. HOT WATER HEATERS.

<p>NORTHSHORE CHURCH OF CHRIST</p> <p>DAMMON ENGINEERING, INC.</p> <p>ARCHITECTS ENGINEERS</p> <p>3000 OLD SPANISH TRAIL, SUITE 100 985-649-9546 SLIDELL, LA. 70468 DAMMONENGINEERING.COM</p>		<p>PLUMBING PLAN</p> <p>MANDEVILLE, LOUISIANA ST. TAMMANY PARISH</p>
<p>SHEET</p> <p>P-1</p>	<p>DATE: 02-14-03</p> <p>JOB NO.</p> <p>SCALE: AS NOTED</p>	<p>OF</p>