

GENERAL NOTES

- INSULATION AND INSULATION ASSEMBLIES SHALL MEET THE REQUIREMENTS OF SECTION 719.
- A. CONCEALED INSULATION SHALL HAVE A FLAME SPREAD OF 0-25 AND SMOKE DEVELOPED INDEX OF 0-450. EXCEPT THAT IN COMBUSTIBLE (WOOD FRAME) CONSTRUCTION.
- B. FACINGS SHALL COMPLY WITH IBC 2006.
- PROVIDE 5x6" LANDINGS, LEVEL WITH FINISHED FLOOR, OUTSIDE EXTERIOR DOORS. THRESHOLDS SHALL BE NOT MORE THAN 1/2" IN HEIGHT AND SHALL BE BEVELED IF MORE THAN 1/4".
- DIMENSIONS ARE TO CENTERLINE, FACE OF STUDS, CENTER OF COLUMNS, OR FACE OF VENEER.
- CONTRACTOR TO VERIFY ALL SITE CONDITIONS, BUILDING LOCATIONS, AND DIMENSIONS PRIOR TO CONSTRUCTION.
- MATERIALS SHALL BE NEW AND U.L. LISTED.
- NO WORK SHALL BE CONCEALED UNTIL APPROVED BY LOCAL INSPECTORS.
- CONSTRUCTION SHALL COMPLY WITH ALL PARISH STATE AND LOCAL CODES.
- CONTRACTOR TO GUARANTEE WORK FOR ONE YEAR.
- CONTRACTOR SHALL FINISH WATER AND POWER FROM EXISTING SOURCES.
- CONTRACTOR SHALL BE DOWN CORNING 790 SILICONE. INSTALL IN ACCORDANCE WITH MANUFACTURER RECOMMENDATIONS. COORDINATE WITH ARCHITECT/OWNER AS TO COLOR. INTERIOR CAULKING TO BE EQUAL TO DAP PAINTABLE LATEX WITH SILICONE.
- PAINT GRADE TO SHALL BE SHERWIN WILLIAMS OR EQUIVALENT. ALL WORK TO RECEIVE 3 COATS. COLOR SELECTION BY OWNER.
- PROVIDE CLEANUP ON A REGULAR BASIS. NO TRASH STORED IN BUILDING.
- ALL BATT INSULATION SHALL HAVE A CLASS "A" (0-2.5) FLAME SPREAD IN COMPLIANCE WITH APPLICABLE CODE.
- USE 6" STUDS, OR 4" STAGGERED STUDS AT ALL PLUMBING WALLS.
- PROVIDE GALVANIZED METAL PAN WITH DRAIN AT WATER HEATER LOCATION.
- ALL CORNERS SHALL BE PROPERLY BRACED FOR WIND LOADS. A 48" SHEATHING SHALL BE PROVIDED EVERY 20 FEET OF WALL LENGTH.
- FLOORING SHALL BE NON-SLIP.
- INTERIOR LOCKS ON DOORS IN MEANS OF EGRESS SHALL NOT REQUIRE THE USE OF A KEY, SPECIAL KNOWLEDGE, OR SPECIAL DEVICES TO OPEN IN THE DIRECTION OF EGRESS. ALL DOORS SHALL HAVE LEVER TYPE HANDLES.
- INTERIOR WALLS AND CEILINGS SHALL HAVE A FLAME SPREAD OF 0-200 AND A SMOKE DEVELOPMENT RATING OF 0-450.
- ALL WORK SHALL COMPLY WITH THE LATEST EDITION OF ALL LOCAL, STATE, AND NATIONAL CODES COVERING THE TYPE OF WORK BEING PERFORMED.
- PROVIDE PORTABLE FIRE EXTINGUISHERS IN ACCORDANCE WITH NFPA 101.1. SEE APPENDIX "E" OF NFPA 101 FOR DISTRIBUTION OF EXTINGUISHERS.
- ALL FIRE WALLS SHALL EXTEND TIGHT TO ROOF SHEATHING, AND BE SEALED WITH AN APPROVED FIRE CAULK.
- ALL ELECTRICAL, MECHANICAL, AND PLUMBING MATERIALS PENETRATING FIRE WALLS SHALL BE FIRE CAULKED. (PENETRATIONS THROUGH RATED CONSTRUCTION SHALL BE SEALED WITH A MATERIAL CAPABLE OF PREVENTING THE PASSAGE OF FLAMES AND HOT GASES WHEN TESTED IN ACCORDANCE WITH ASTM-E814.)
- SERVICE COUNTERTOP SHALL HAVE A HCP ACCESSIBLE WRITING SURFACE MAX 36" FROM F.F. (ADAMG MANUAL 1998, PG.135)

DOOR & HARDWARE SCHEDULE

NO.	SIZE	TYPE		FRAME	HINGE	LOOK	ACCESS.	REMARKS
		S.C. WD. W/ GLASS	S. C. WOOD					
1	PR. 30x96.0	<input checked="" type="checkbox"/>	<input type="checkbox"/>	<input type="checkbox"/>	<input type="checkbox"/>	<input type="checkbox"/>	<input type="checkbox"/>	SEE NOTES
2	30x97.0	<input type="checkbox"/>	<input type="checkbox"/>	<input type="checkbox"/>	<input type="checkbox"/>	<input type="checkbox"/>	<input type="checkbox"/>	ROSHALL @ 101, 102
3	30x97.0	<input type="checkbox"/>	<input type="checkbox"/>	<input type="checkbox"/>	<input type="checkbox"/>	<input type="checkbox"/>	<input type="checkbox"/>	PROVIDE HHR. DATED DOOR @ 103
4	PR. 30x96.0	<input type="checkbox"/>	<input type="checkbox"/>	<input type="checkbox"/>	<input type="checkbox"/>	<input type="checkbox"/>	<input type="checkbox"/>	
5	30x97.0	<input type="checkbox"/>	<input type="checkbox"/>	<input type="checkbox"/>	<input type="checkbox"/>	<input type="checkbox"/>	<input type="checkbox"/>	
6	30x97.0	<input type="checkbox"/>	<input type="checkbox"/>	<input type="checkbox"/>	<input type="checkbox"/>	<input type="checkbox"/>	<input type="checkbox"/>	NOTE 7
7	30x97.0	<input type="checkbox"/>	<input type="checkbox"/>	<input type="checkbox"/>	<input type="checkbox"/>	<input type="checkbox"/>	<input type="checkbox"/>	

- DOOR & HARDWARE NOTES:**
- ALL GLAZING TO BE LAMINATED SAFETY GLASS.
 - DOOR HINGES TO BE STANLEY FULL MORRIS STANDARD WEIGHT, BALL BEARING HINGES, STAINLESS STEEL WITH DARK BRONZE FINISH @ EXTERIOR & MATCHING DARK BRONZE FINISH ON STANDARD STEEL @ INTERIOR
 - PROVIDE LEVER HANDLE ADA APPROVED LOCKSETS WITH MATCHING DARK BRONZE FINISH, TO BE SELECTED BY OWNER.
 - COORDINATE KEYS SCHEDULE WITH OWNER.
 - DOOR STOPS TO BE EQUAL TO IVES No. 436 OR 437, AS REQUIRED IN MATCHING FINISH.
 - WEATHER-STRIP & THRESHOLD FINISH TO COMPLEMENT OTHER HARDWARE
 - TWISTER ONLY @ INTERIOR

ROOM FINISH SCHEDULE

NAME	FLOOR	BASE	WALL	CEILING	REMARKS
100	VEHICLE	<input type="checkbox"/>	<input type="checkbox"/>	<input type="checkbox"/>	NOTE: INTERIOR RESISTANT WALLS ABOVE CEILING HEIGHT AND ON WALLS ABOVE FIBERGLASS PARTITION.
101	WORKING RESTROOM	<input type="checkbox"/>	<input type="checkbox"/>	<input type="checkbox"/>	
102	MENS RESTROOM	<input type="checkbox"/>	<input type="checkbox"/>	<input type="checkbox"/>	
103	WOMENS CLOSET	<input type="checkbox"/>	<input type="checkbox"/>	<input type="checkbox"/>	
104	SOUNDLIGHTS BOOTH	<input type="checkbox"/>	<input type="checkbox"/>	<input type="checkbox"/>	
105	SANITARY	<input type="checkbox"/>	<input type="checkbox"/>	<input type="checkbox"/>	
106	RELAY AREA	<input type="checkbox"/>	<input type="checkbox"/>	<input type="checkbox"/>	
107	ACCOE	<input type="checkbox"/>	<input type="checkbox"/>	<input type="checkbox"/>	
108	ACCOE	<input type="checkbox"/>	<input type="checkbox"/>	<input type="checkbox"/>	
109	BAR/STAV	<input type="checkbox"/>	<input type="checkbox"/>	<input type="checkbox"/>	
110	CONFER	<input type="checkbox"/>	<input type="checkbox"/>	<input type="checkbox"/>	
111	WORKING DRESSING ROOM	<input type="checkbox"/>	<input type="checkbox"/>	<input type="checkbox"/>	
112	WORKING RESTROOM	<input type="checkbox"/>	<input type="checkbox"/>	<input type="checkbox"/>	
113	WORKING TOILET ONLY	<input type="checkbox"/>	<input type="checkbox"/>	<input type="checkbox"/>	
114	MENS DRESSING ROOM	<input type="checkbox"/>	<input type="checkbox"/>	<input type="checkbox"/>	
115	MENS RESTROOM	<input type="checkbox"/>	<input type="checkbox"/>	<input type="checkbox"/>	
116	ELECTRICAL ROOM	<input type="checkbox"/>	<input type="checkbox"/>	<input type="checkbox"/>	

WINDOW SCHEDULE

NO.	TYPE	FRAME	GLASS	LITES	ACCESS.	REMARKS																	
							FIXED	SINGLE HUNG	DOUBLE HUNG	HORIZ. SLIDE	ALUMINUM	HOLLOW METAL	WOOD	STEEL	STAINED GLASS	TEMPERED	TINTED	NONE	2/2	2/4	6/6	B/B	SEE ELEVATION
1	WINDOW																						
2	WINDOW																						
3	WINDOW																						
4	WINDOW																						
5	WINDOW																						
6	WINDOW																						
7	WINDOW																						

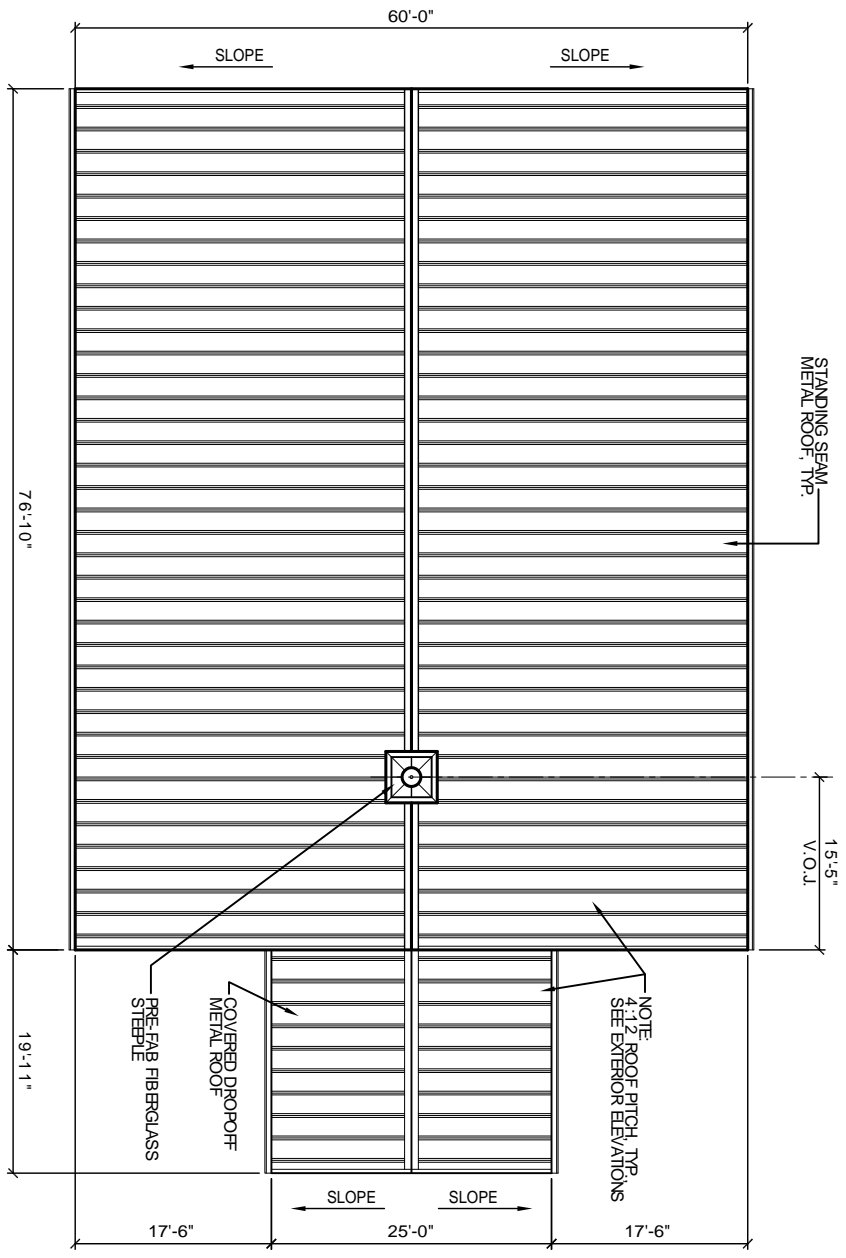

ROOF PLAN
SCALE: 1/8" = 1'

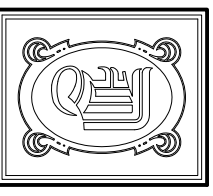

DAMMON ENGINEERING, INC.
 CHIEF ENGINEER
 EMILY FLETCHER
 DAMMON, P. E.
 CHIEF ARCHITECT
 ROBERT WILTSE

1095 FLORIDA AVENUE
 SUITE 111, LA 70458
 OFFICE: 985-649-5832
 FAX: 985-641-5950

WWW.DAMMONENGINEERING.COM
 EMAIL: DAMMONENG@ELLISOUTH.NET

ARCHITECTURE
 ENGINEERING
 STUDIES
 PLANNING
 INVESTIGATION
 EXPERT WITNESS

NEW CHURCH

TABERNACLE
 BAPTIST CHURCH
 2445 FOURTH ST.
 SUDELL, LA

SCHEDULES,
 NOTES,
 AND
 ROOF PLAN

REV:
 SCALE: AS NOTED
 JOB#: 2050
 DATE: 2-8-10
 SHEET 13
A-2
 OF 25