

PARTIAL SITE PLAN AND NEW RISER LOCATION

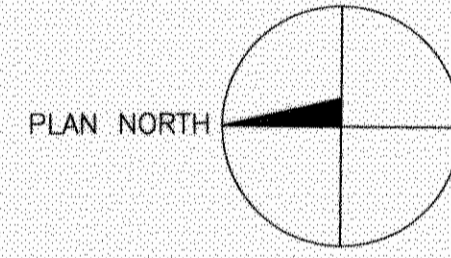

SCALE 1"=80'

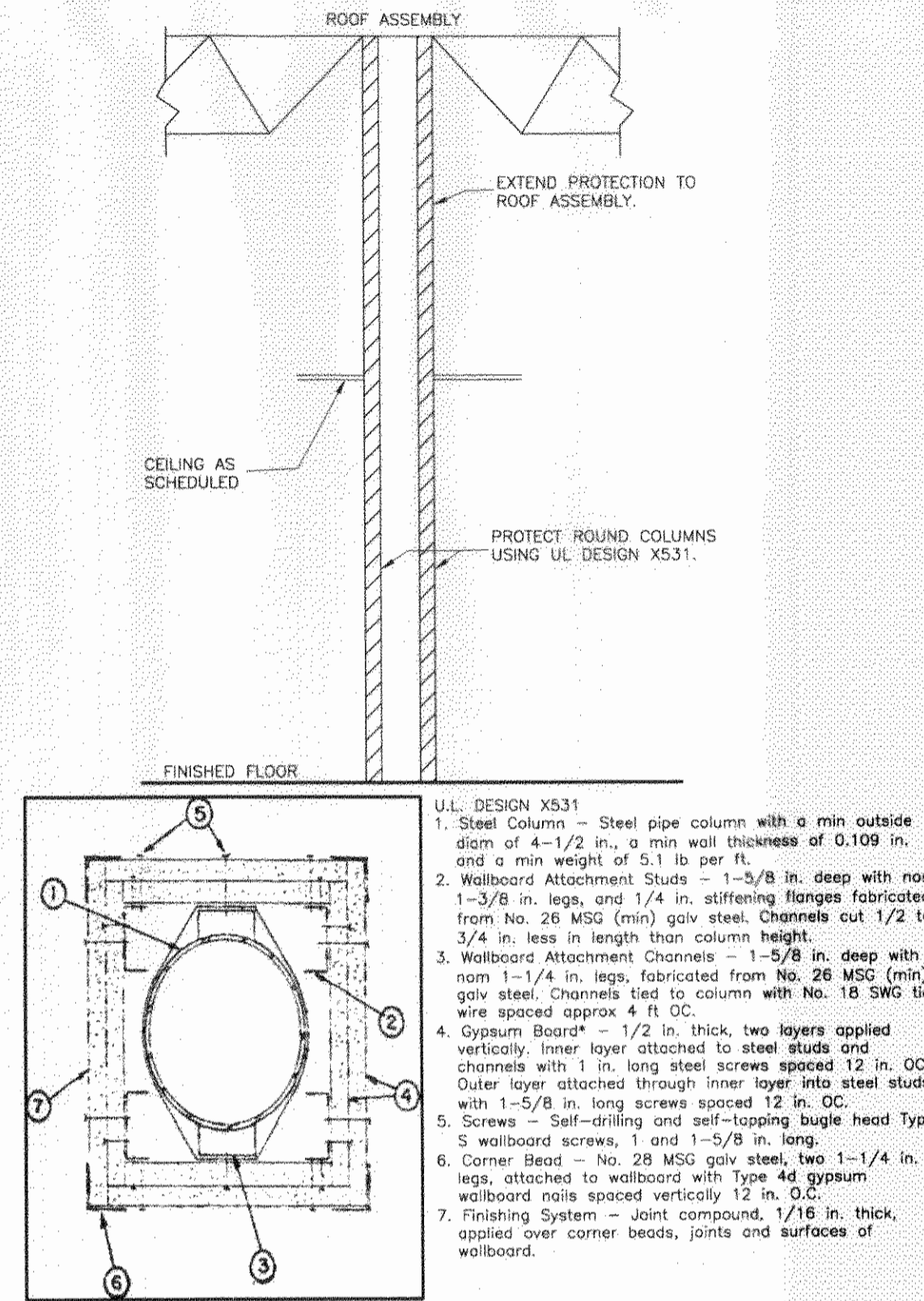

1 ROUND STRUCTURAL COLUMNS
NOT TO SCALE

LEGEND

- EXISTING ROUND COLUMN. INSTALL U.L. DESIGN X531 FIRE PROTECTION.
- EXISTING SQUARE COLUMN, ENCASED WITH CONCRETE, 1 HR. PROTECTION.
- 3 HOUR PARTY WALL - 1 LAYER 9/16" DRAGONBOARD EA. SIDE OF 6" STEEL STUDS AT 24" O.C. - FILL CAVITY WITH ROCKWOOL AND EXTEND WALL TO UNDERSIDE OF EXISTING ROOF DECK - SEAL ALL PENETRATIONS. U.L. DESIGN NUMBER U005; RE: SHEET FP-2, WALL TYPE 1
- 5/8" GYP. BD. EACH SIDE OF 2X4 STUDS AT 16" O.C. TO 6" ABOVE CEILING; BRACE AS REQUIRED. RE: SHEET A3, WALL TYPE 2
- FIRE EXTINGUISHER & CABINET - 10 LB MULTI-USE

TABLE 601 - FIRE-RESISTANCE RATING REQUIREMENTS FOR BUILDING ELEMENTS, TYPE IIA
STRUCTURAL - ALL STRUCTURAL MEMBERS SHALL BE PROTECTED WITH A 1 HR FIRE RATED CONSTRUCTION.
BEARING WALLS - THERE ARE NO LOAD BEARING WALLS.
NONBEARING WALLS EXTERIOR - THE REAR WALL, EAST, HAS 10.1 FT FROM THE FACE OF THE REAR WALL TO PROPERTY LINE AND IS BUILT OF CMU CONSTRUCTION WITH A 1 HOUR RATING. THE NORTH WALL HAS GREATER THAN 30 FT TO THE PROPERTY LINE, NO RATING REQUIRED. THE SOUTH WALL, PARTY WALL, WILL BE CONSTRUCTED WITH A 3 HR RATING. THE WEST WALL HAS 22.1 FT FROM THE FACE OF THE WEST WALL TO THE PROPERTY LINE FOR 113 FT, SOUTH TO NORTH, AND GREATER THAN 30 FEET FOR THE REMAINDER. THE FIRST 13 FT 4 IN., IN ELEVATION, IS CONSTRUCTED WITH CMU, 1 HR RATING, THE REMAINDER OF THE WALL SHALL HAVE A 1 HR RATED CONSTRUCTION ON THE INSIDE OF THE EXTERIOR WALL FROM PROPERTY LINE TO FOYER.
NONBEARING WALLS INTERIOR - NO FIRE RATING REQUIRED.
FLOOR CONSTRUCTION - BUILDING IS SLAB ON GRADE.
ROOF CONSTRUCTION - DOES NOT APPLY TO A-3 OCCUPANCY

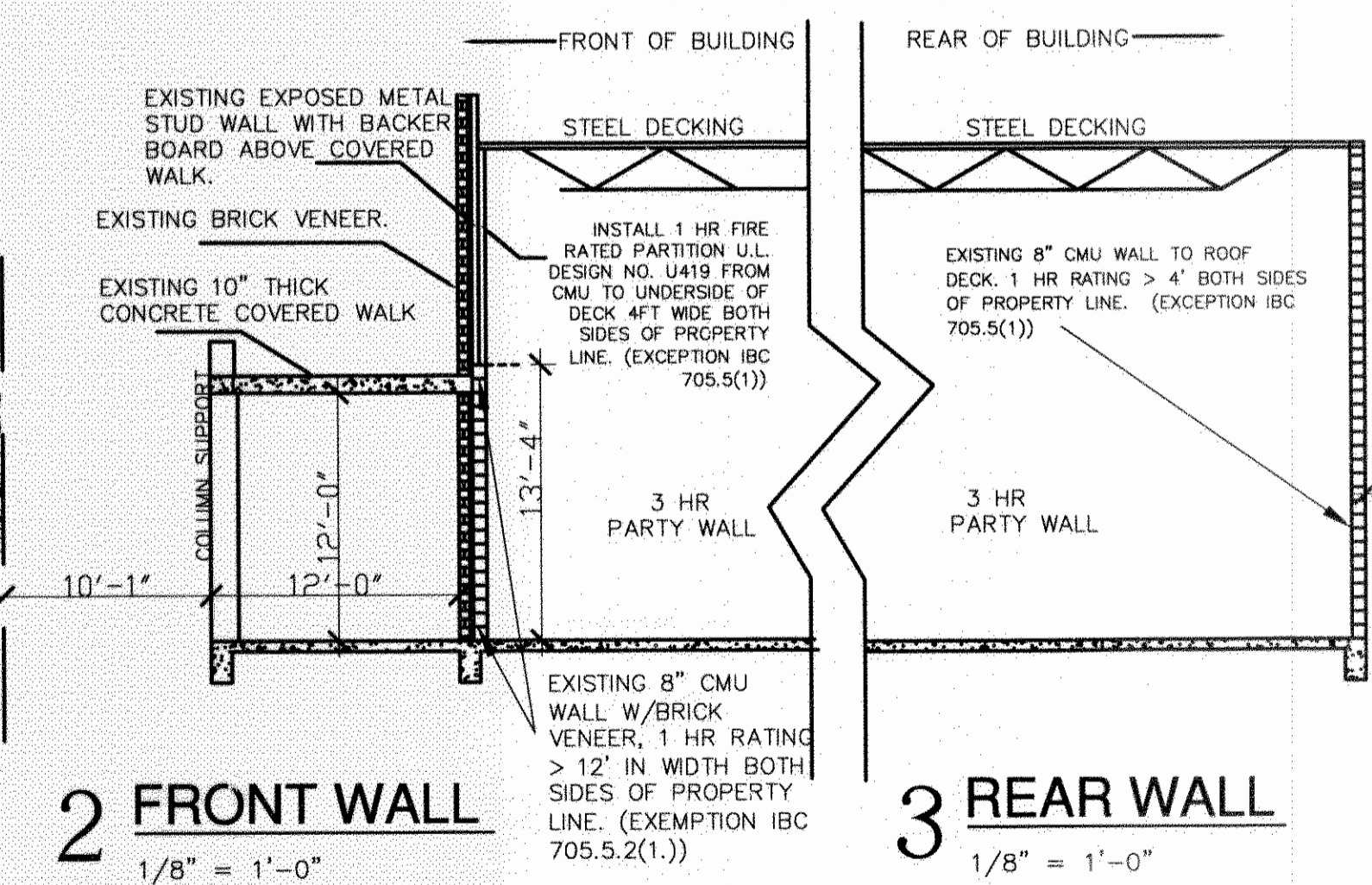

2 FRONT WALL 1/8" = 1'-0"
3 REAR WALL 1/8" = 1'-0"

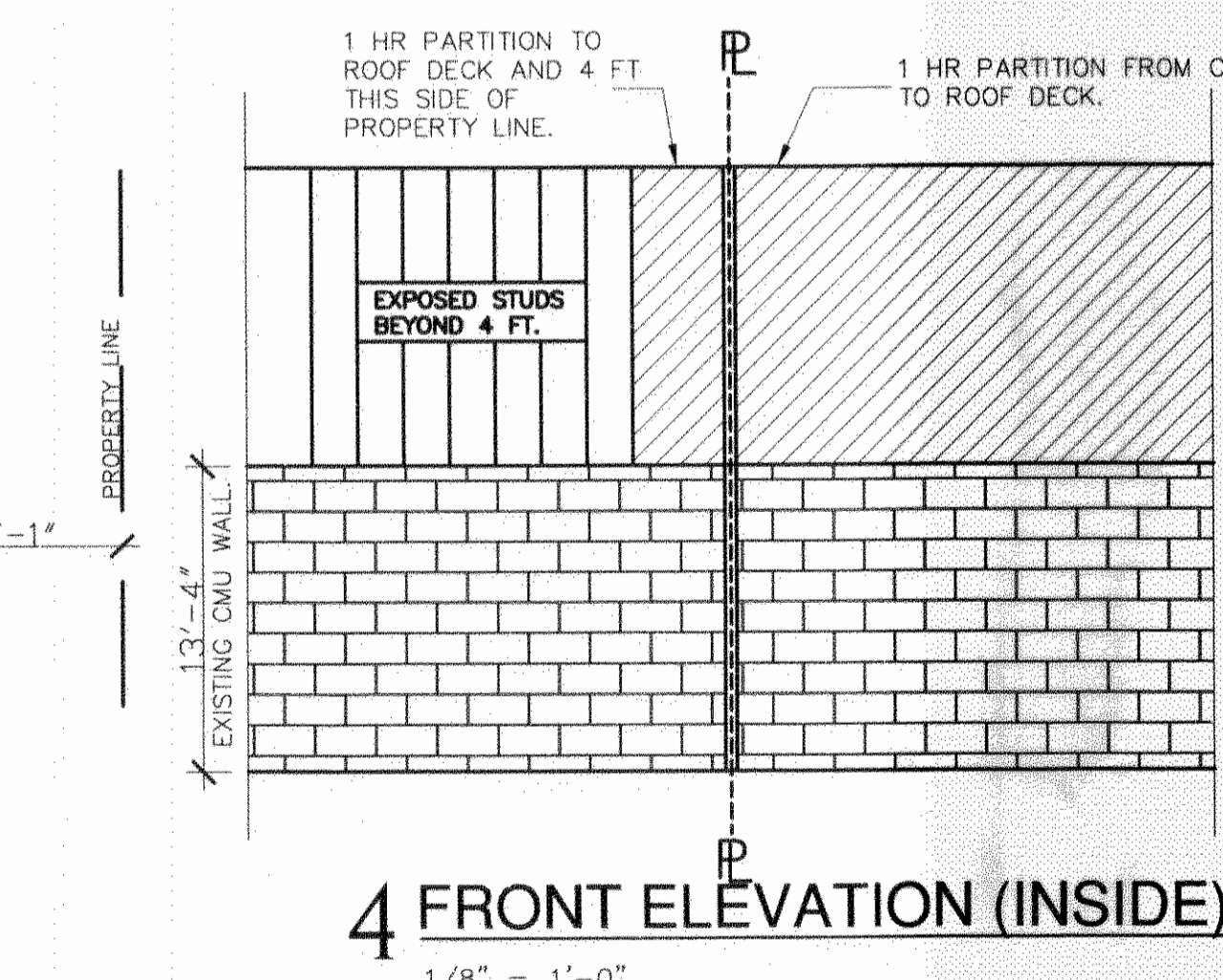

4 FRONT ELEVATION (INSIDE) 1/8" = 1'-0"

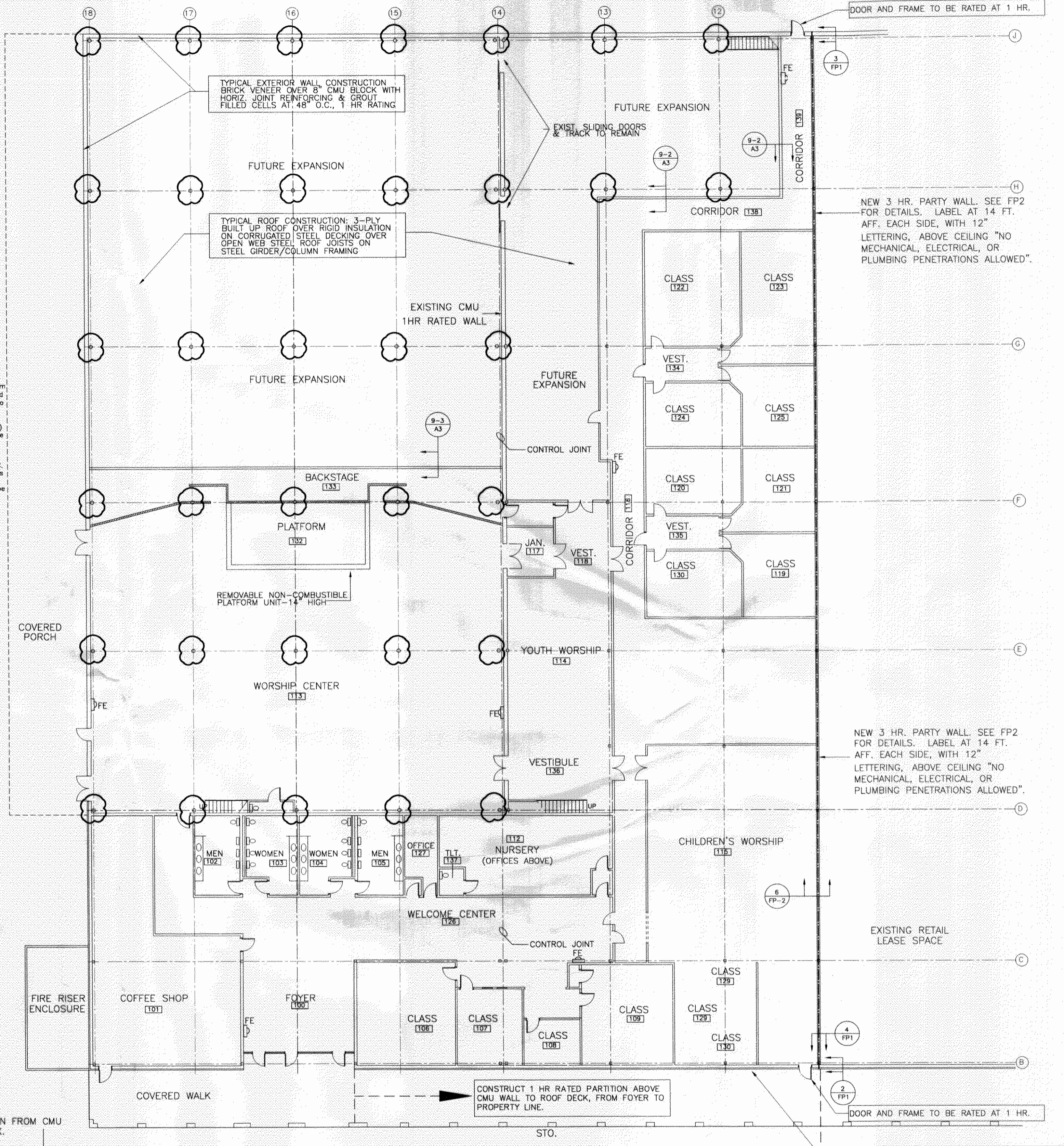

FIRE PROTECTION FLOOR PLAN
SCALE 1/16"=1'-0"

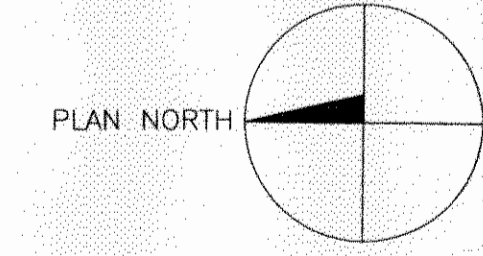

REVIEWED FOR STATE FIRE MARSHAL AS PER REVIEW LETTER BY: LAWRENCE J. DELAUNE, ARCHITECT, C

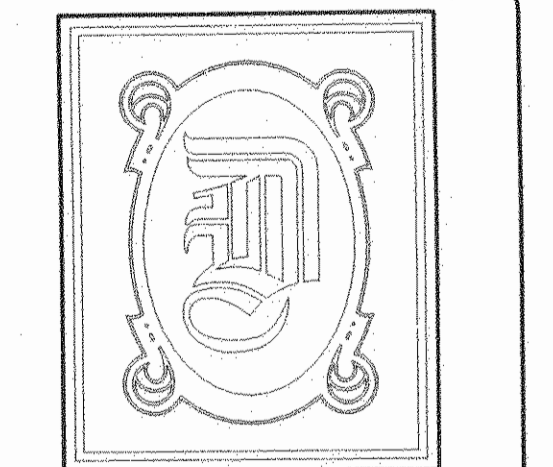

DAMMON ENGINEERING, INC.

CHIEF ENGINEER
EMMETT DAMMON, P.E.
CHIEF ARCHITECT
ROBERT WILTSE
1095 FLORIDA AVENUE
SLIDELL, LA. 70458
OFFICE: 985-649-5832
FAX: 985-641-5950

WEBSITE:
WWW.DAMMONENGINEERING.COM
EMAIL:
DAMMONENG@BELLSOUTH.NET

ARCHITECTURE
ENGINEERING
STUDIES
PLANNING
INVESTIGATION
EXPERT WITNESS

NORTHSHORE
CHURCH
KENSINGTON DR.
SLIDELL, LA

FIRE PROTECTION FLOOR PLAN

REV: #1 06-08-09

SCALE: AS NOTED
JOB#: 1988
DATE: 09-30-08

SHEET

FP-1

OF