

**GENERAL NOTES:**

1. CONTRACTOR SHALL CONSTRUCT TEMP PARTITIONS AT INDICATED LOCATIONS TO KEEP GENERAL POPULATION FROM ENTERING AREAS THAT ARE NOT CURRENTLY SERVICED BY THE ALARM SYSTEM.
2. CONTRACTOR SHALL INSTALL A SIGN ON THE EXISTING SLIDING DOOR FROM THE WORSHIP CENTER TO THE ELECTRICAL MAINTENANCE AREA AND LOCK THE DOOR WITH A PAD LOCK. THIS SIGN SHALL STATE "FOR MAINTENANCE ONLY".

*NO EXIT - SEE ITEM 6 OF RUL. LTR. DATED 7/13/09*

NOTE:  
EXISTING DOOR 203 TO BE REMOVED AND OPENING TO BE INFILLED.  
EXIST. OFFICE 203 TO BE MADE PERMANENTLY INACCESSIBLE AND ABANDONED.

**EXISTING OFFICE MEZZANINE PLAN**

SCALE: 1/16" = 1'-0"

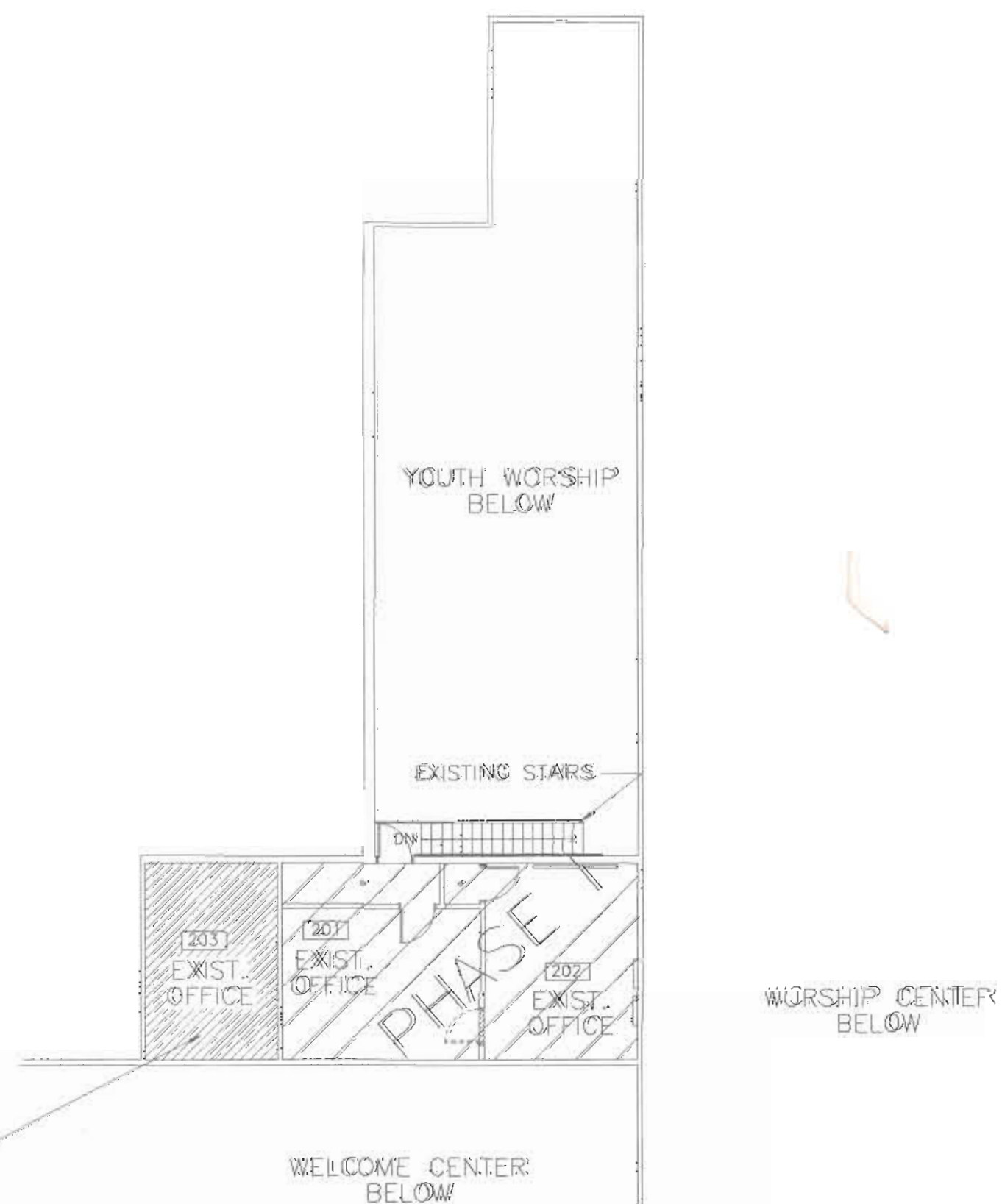

**CONSTRUCTION PHASED FLOOR PLAN**

SCALE: 1/16" = 1'-0"

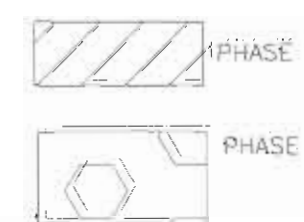
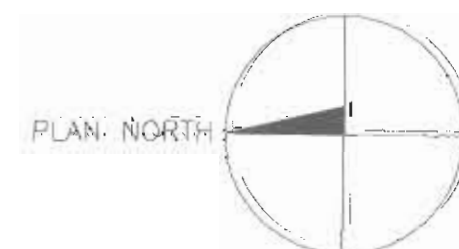

AREA OF RENOVATIONS EXISTING SEPARATED BUILDING

PO 36723A  
REVIEWED FOR STATE FIRE MARSHAL AS PER REVIEW LETTER BY LAWRENCE J. DELAUNE, ARCHITECT, CBO  
10/9/09  
RE: AMENDED LTR.

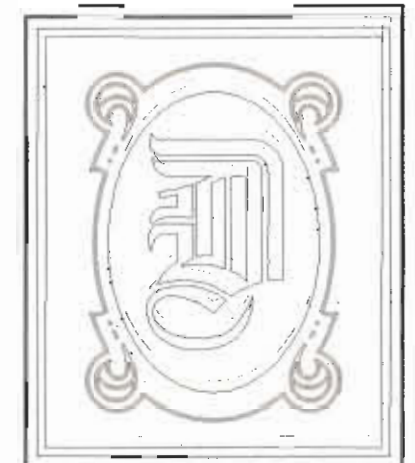

**DAMMON ENGINEERING, INC.**

CHIEF ENGINEER  
EMMETT DAMMON, P.E.

CHIEF ARCHITECT  
ROBERT WILTSE

1699 FLORIDA AVENUE  
SLIDELL, LA 70498  
OFFICE: 989-649-8838  
FAX: 989-641-5998

WEBSITE:  
WWW.DAMMONENGINEERING.COM

EMAIL:  
DAMMONENG@BELL SOUTH.NET

- ARCHITECTURE
- ENGINEERING
- STUDIES
- PLANNING
- INVESTIGATION
- EXPERT WITNESS

NORTHSHORE CHURCH  
KENSINGTON DR.  
SLIDELL, LA

PHASED FLOOR PLAN

*Handwritten signature*

REV: #2-09-21-09

SCALE: AS NOTED

JOB#: 1988

DATE: 09-30-08

SHEET

A-1.1

DF