

FINISH SCHEDULE

ROOM NUMBER	ROOM NAME	WALLS	FLOOR	WALL BASE	CEILING	CLG. HT.	SQ. FT. FRVD.	COMMENTS
100	FOYER	5/8" GYP. PTD.	18x18 CERAMIC	6" WD.	CT GWB PTD	10'-0"	700	6" BASE IN FOYER TO HAVE 3/4" QUARTER ROUND MOULDING, TO MATCH BASE
101	WOMENS TOILET	5/8" GYP. PTD.	12x12 CERAMIC	6" CERAMIC COVE	CT	9'-0"	185	WAINSCOT, 4 COURSES 24x12 RUNNING BOND WALL TILES, 12x4 BULLNOSE CAP ALIGN HEAD AND BED JOINTS, BULLNOSE CAP TO MATCH WALL TILES
102	SOUND VESTIBULE	5/8" GYP. PTD.	CARPET	6" WD.	CT	9'-0"	30	
103	SOUND BOOTH	5/8" GYP. PTD.	CARPET	6" WD.	CT	8'-10"	90	
104	MENS TOILET	5/8" GYP. PTD.	12x12 CERAMIC	6" CERAMIC COVE	CT	9'-0"	185	WAINSCOT, 4 COURSES 24x12 RUNNING BOND WALL TILES, 12x4 BULLNOSE CAP ALIGN HEAD AND BED JOINTS, BULLNOSE CAP TO MATCH WALL TILES
105	JANITOR'S CLOSET	5/8" GYP. PTD.	SEALED CONCRETE	6" RB.	GWB PTD	10'-0"	30	
106	PRIVACY ROOM	5/8" GYP. PTD.	CARPET	6" WD.	CT	9'-0"	90	
107	SANCTUARY	5/8" GYP. PTD.	CARPET	6" WD.	CT GWB PTD	10'-0"	2400	
108	PULPIT PLATFORM	5/8" GYP. PTD.	CARPET	6" WD.	CT GWB PTD	VARIES	830	STAGE TO HAVE WOOD TREADS AND RISERS TO MATCH DOORS
109	BAPTISTRY	5/8" GYP. PTD.	RB	4" RB.	CT	11'-10" 22'-0"	135	TREADS, RISERS, AND LANDING AT TOP OF STAIRS @ BAPTISTRY TO BE RUBBER
110	VESTIBULE	5/8" GYP. PTD.	VCT	4" RB.	CT	10'-0"	190	
111	CHANGING ROOM	5/8" GYP. PTD.	VCT	4" RB.	CT	10'-0"	50	
112	VESTIBULE	5/8" GYP. PTD.	VCT	4" RB.	CT	10'-0"	175	
113	VESTIBULE	5/8" GYP. PTD.	VCT	4" RB.	CT	10'-0"	190	
114	CHANGING ROOM	5/8" GYP. PTD.	VCT	4" RB.	CT	10'-0"	50	

LEGEND:

GWB	GYPSUM WALL BOARD
CT	CEILING TILE, 2x2'
RB	RUBBER BASE 4" HIGH
WB	WOOD BASE
VCT	VINYL COMPOSITION TILE

DOOR & HARDWARE SCHEDULE

MARK	SIZE	DOOR TYPE	FRAME	HWDR. NO.	STC	REMARKS
EXTERIOR DOORS						
①	PR. 3/0x7/0	FLUSH SOLID CORE WD.	TO MATCH DOOR	1	NA	CUSTOM UNIT. PROVIDE TRANSOM AND ARCH. SEE ELEVATIONS
②	PR. 3/0x7/0	FLUSH GALV. HOL. MET. STEEL INSUL.	GALV. PTD. HOL. MET.	2	NA	GALVANIZING TO BE G90
③	3/0x7/0	FLUSH GALV. HOL. MET. STEEL INSUL.	GALV. PTD. HOL. MET.	1	NA	GALVANIZING TO BE G90
INTERIOR DOORS						
④	PR. 3/0x7/0	FLUSH SOLID CORE WD.	PTD. HOL. MET.	3	NA	PROVIDE 4x36 VISION LITE <i>PANIC HARDWARE</i>
⑤	3/0x7/0	FLUSH SOLID CORE WD.	PTD. HOL. MET.	3	NA	
⑥	3/0x7/0	FLUSH SOLID CORE WD.	PTD. HOL. MET.	5	NA	45 MIN. RATED

DOOR HARDWARE SCHEDULE:

- AUTO CLOSER, PANIC BAR, AIR RESISTANT METAL THRESHOLD, WEATHERSTRIP, DOOR STOP, EXTERIOR CYLINDER LOCK, BALL BEARING US32D HINGE.
- AUTO CLOSER, PANIC BAR, METAL THRESHOLD, WEATHERSTRIP, DOOR STOP, EXTERIOR CYLINDER LOCK, BALL BEARING US32D HINGES.
- PASSAGE LOCK, DOOR STOP, US26D HINGES.
- AUTO CLOSER, DOOR STOP, PRIVACY LOCK, BALL BEARING US26D HINGES.
- AUTO CLOSER, DOOR STOP, STOREROOM LOCK, BALL BEARING US26D HINGES.

PANIC HARDWARE 10-12-2012

WINDOW SCHEDULE

MARK	SIZE	WINDOW TYPE	FRAME	GLASS	LITES	REMARKS
A	NOM. 3'-0"x8'-0"	HOL. MET. FIXED	HOL. MET.	LOW E	SEE ELEV	SEE EXTERIOR ELEVATIONS

WINDOW SCHEDULE NOTES:

- GLAZING TO BE 3/8" THK. LAMINATED LOW E.

GENERAL NOTES

- INSULATION AND INSULATION ASSEMBLIES SHALL MEET THE REQUIREMENTS OF SECTION 719.
- CONCEALED INSULATION SHALL HAVE A FLAME SPREAD OF 0-25 AND SMOKE DEVELOPED INDEX OF 0-450. EXCEPT THAT IN COMBUSTIBLE (WOOD FRAME) CONSTRUCTION.
- FACING SHALL COMPLY WITH IBC 2006.
- PROVIDE 5x5' LANDINGS, LEVEL WITH FINISHED FLOOR, OUTSIDE EXTERIOR DOORS. THRESHOLDS SHALL BE NOT MORE THAN 1/2" IN HEIGHT AND SHALL BE BEVELED IF MORE THAN 1/4".
- DIMENSIONS ARE TO CENTERLINE, FACE OF STUDS, CENTER OF COLUMNS, OR FACE OF VENEER.
- CONTRACTOR TO VERIFY ALL SITE CONDITIONS, BUILDING LOCATIONS, AND DIMENSIONS PRIOR TO CONSTRUCTION.
- MATERIALS SHALL BE NEW AND U.L. LISTED.
- NO WORK SHALL BE CONCEALED UNTIL APPROVED BY LOCAL INSPECTORS.
- CONSTRUCTION SHALL COMPLY WITH ALL PARISH, STATE, AND LOCAL CODES.
- CONTRACTOR TO GUARANTEE WORK FOR ONE YEAR.
- CONTRACTOR SHALL FURNISH WATER AND POWER FROM EXISTING SOURCES.
- EXTERIOR CAULK SHALL BE DOW CORNING 790 SILICONE, INSTALL IN ACCORDANCE WITH MANUFACTURER RECOMMENDATIONS. COORDINATE WITH ARCHITECT/OWNER AS TO COLOR. INTERIOR CAULKING TO BE EQUAL TO DAP PAINTABLE LATEX WITH SILICONE.
- PAINT GRADE TO SHALL BE SHERWIN WILLIAMS OR EQUIVALENT. ALL WORK TO RECEIVE 3 COATS. COLOR SELECTION BY OWNER.
- PROVIDE CLEANUP ON A REGULAR BASIS. NO TRASH STORED IN BUILDING.
- ALL BATT INSULATION SHALL HAVE A CLASS "A" (0-25) FLAME SPREAD IN COMPLIANCE WITH APPLICABLE CODE.
- USE 6" STUDS, OR 4" STAGGERED STUDS AT ALL PLUMBING WALLS.
- PROVIDE GALVANIZED METAL PAN WITH DRAIN AT WATER HEATER LOCATION.
- ALL CORNERS SHALL BE PROPERLY BRACED FOR WIND LOADS. A 48" SHEATHING SHALL BE PROVIDED EVERY 20 FEET OF WALL LENGTH.
- FLOORING SHALL BE NON-SLIP.
- INTERIOR LOCKS ON DOORS IN MEANS OF EGRESS SHALL NOT REQUIRE THE USE OF A KEY, SPECIAL KNOWLEDGE, OR SPECIAL DEVICE TO OPEN IN THE DIRECTION OF EGRESS. ALL DOORS SHALL HAVE LEVER TYPE HANDLES.
- INTERIOR WALLS AND CEILINGS SHALL HAVE A FLAME SPREAD OF 0-200 AND A SMOKE DEVELOPMENT RATING OF 0-450.
- ALL WORK SHALL COMPLY WITH THE LATEST EDITION OF ALL LOCAL, STATE, AND NATIONAL CODES COVERING THE TYPE OF WORK BEING PERFORMED.
- PROVIDE PORTABLE FIRE EXTINGUISHERS IN ACCORDANCE WITH NFPA 101. SEE APPENDIX "E" OF NFPA 101 FOR DISTRIBUTION OF EXTINGUISHERS.
- ALL FIRE WALLS SHALL EXTEND TIGHT TO ROOF SHEATHING, AND BE SEALED WITH AN APPROVED FIRE CAULK.
- ALL ELECTRICAL, MECHANICAL, AND PLUMBING MATERIALS PENETRATING FIRE WALLS SHALL BE FIRE CAULKED. (PENETRATIONS THROUGH RATED CONSTRUCTION SHALL BE SEALED WITH A MATERIAL CAPABLE OF PREVENTING THE PASSAGE OF FLAMES AND HOT GASES WHEN TESTED IN ACCORDANCE WITH ASTM-E814.)
- SERVICE COUNTER SHALL HAVE A HCP ACCESSIBLE WRITING SURFACE, MAX. 36" FROM F.F. (ADAAG MANUAL 1998, PG 135)

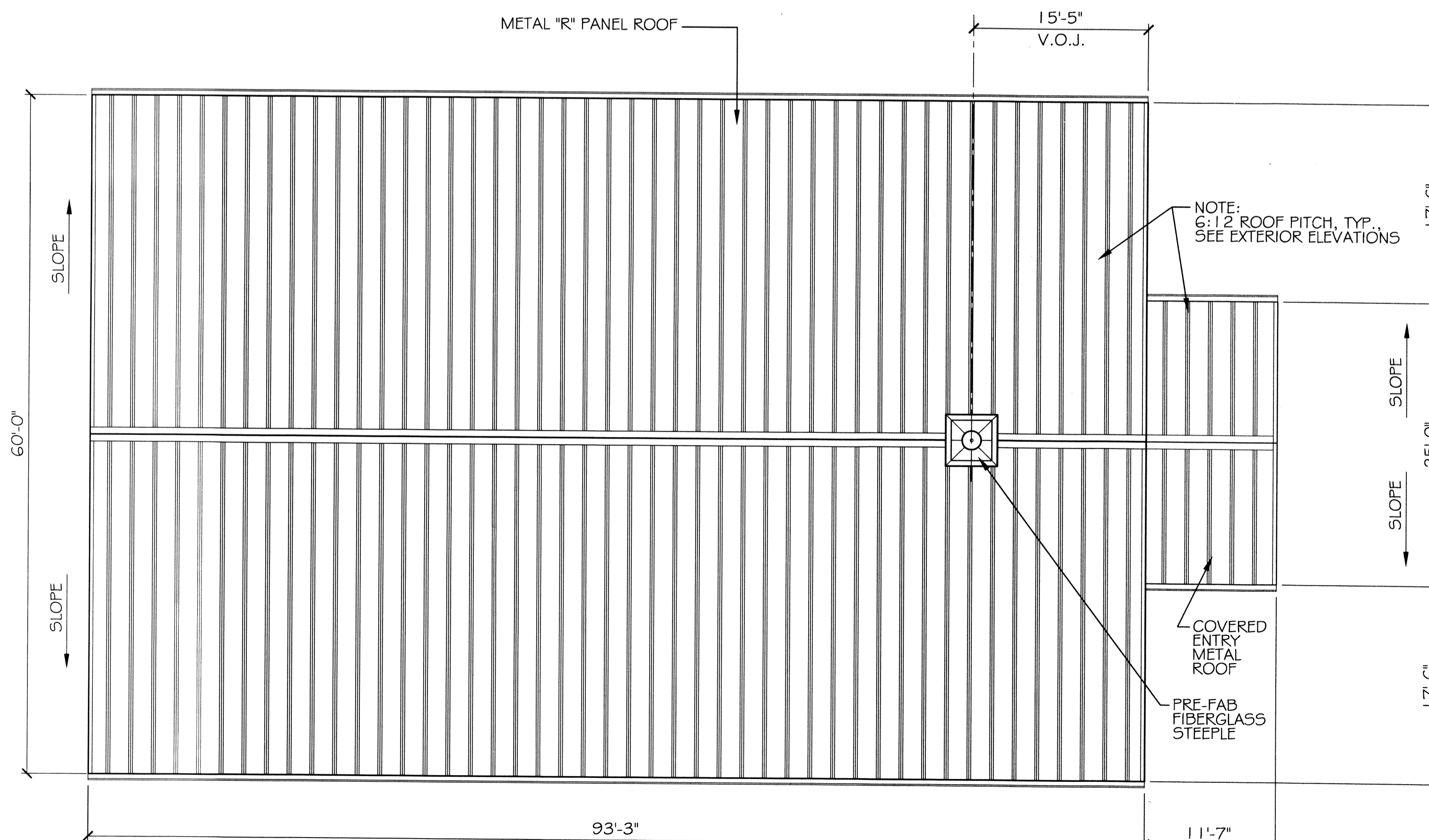

ROOF PLAN
SCALE: 1/8" = 1'

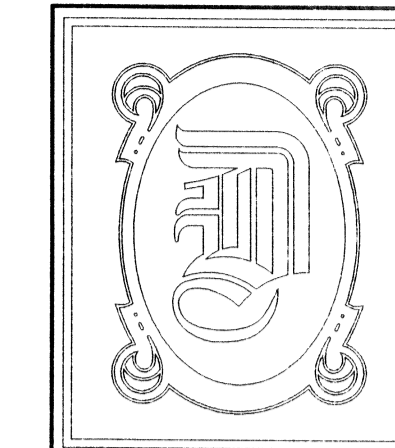

DAMMON ENGINEERING, INC.

CHIEF ENGINEER
EMMETT DAMMON, P.E.

CHIEF ARCHITECT
ROBERT WILTSE

554 OLD SPANISH TRAIL
SLIDELL, LA. 70458
OFFICE: 985-649-5832
FAX: 985-641-5950

WEBSITE:
WWW.DAMMONENGINEERING.COM

EMAIL:
DAMMONENG@BELLSOUTH.NET

ARCHITECTURE

ENGINEERING

STUDIES

PLANNING

INVESTIGATION

EXPERT WITNESS

NEW CHURCH

FIRST BAPTIST CHURCH
6454 I HWY 308 I
PEARL RIVER, LA
70452

SCHEDULES,
NOTES,
AND
ROOF PLAN

REV: *Robert Wiltse*

SCALE: AS NOTED

JOB#: 2108

DATE: 04-26-11

SHEET 4

MAY 09 2011
#397460
RECEIVED BY
STATE FIRE MARSHAL
AS PER REVISED LETTER
BY JIMMY S. CASNER

A-2

OF 14