

**DAMMON**  
ENGINEERING, INC.

CHIEF ENGINEER  
EMMETT  
DAMMON, P.E.

CHIEF ARCHITECT  
ROBERT  
WILTSE

554 OLD SPANISH TRAIL  
SUDELL, LA. 70458  
OFFICE: 985-649-5832  
FAX: 985-641-5950

WEBSITE:  
WWW.DAMMONENGINEERING.COM  
EMAIL:  
DAMMONENG@BELLSOUTH.NET

ARCHITECTURE

ENGINEERING

STUDIES

PLANNING

INVESTIGATION

EXPERT WITNESS

NEW  
CHURCH

FIRST BAPTIST  
CHURCH  
64541 HWY 308 I  
PEARL RIVER, LA  
70452

BUILDING  
AND  
WALL  
SECTIONS

*R. Scott Wilton*

REV:

SCALE: AS NOTED

JOB#: 2108

DATE: 04-26-11

SHEET 6

A-4

OF 14

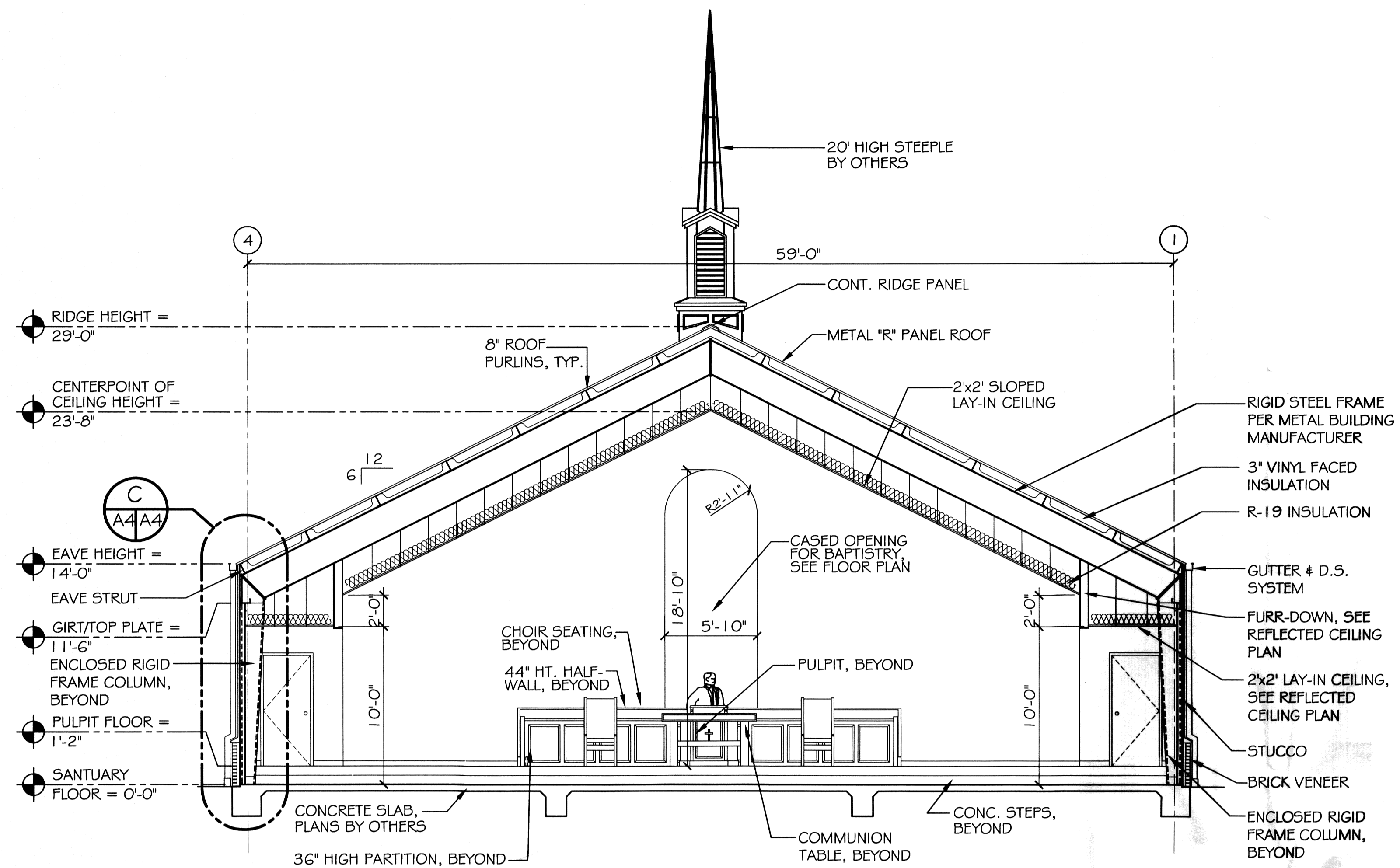

BUILDING SECTION THRU SANCTUARY A  
SCALE: 3/16" = 1'  
A1/A4

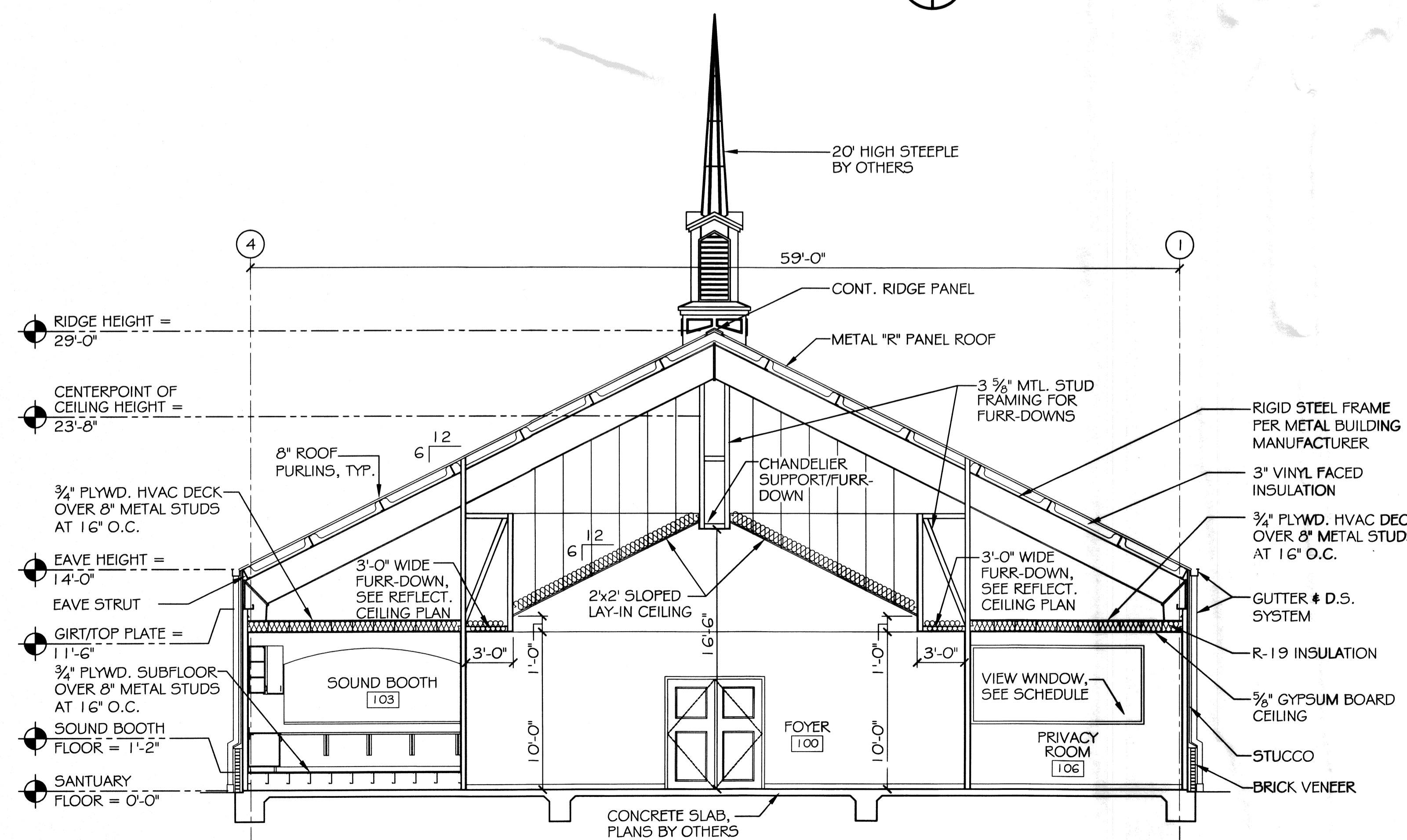

BUILDING SECTION THRU FOYER B  
SCALE: 3/16" = 1'  
A1/A4

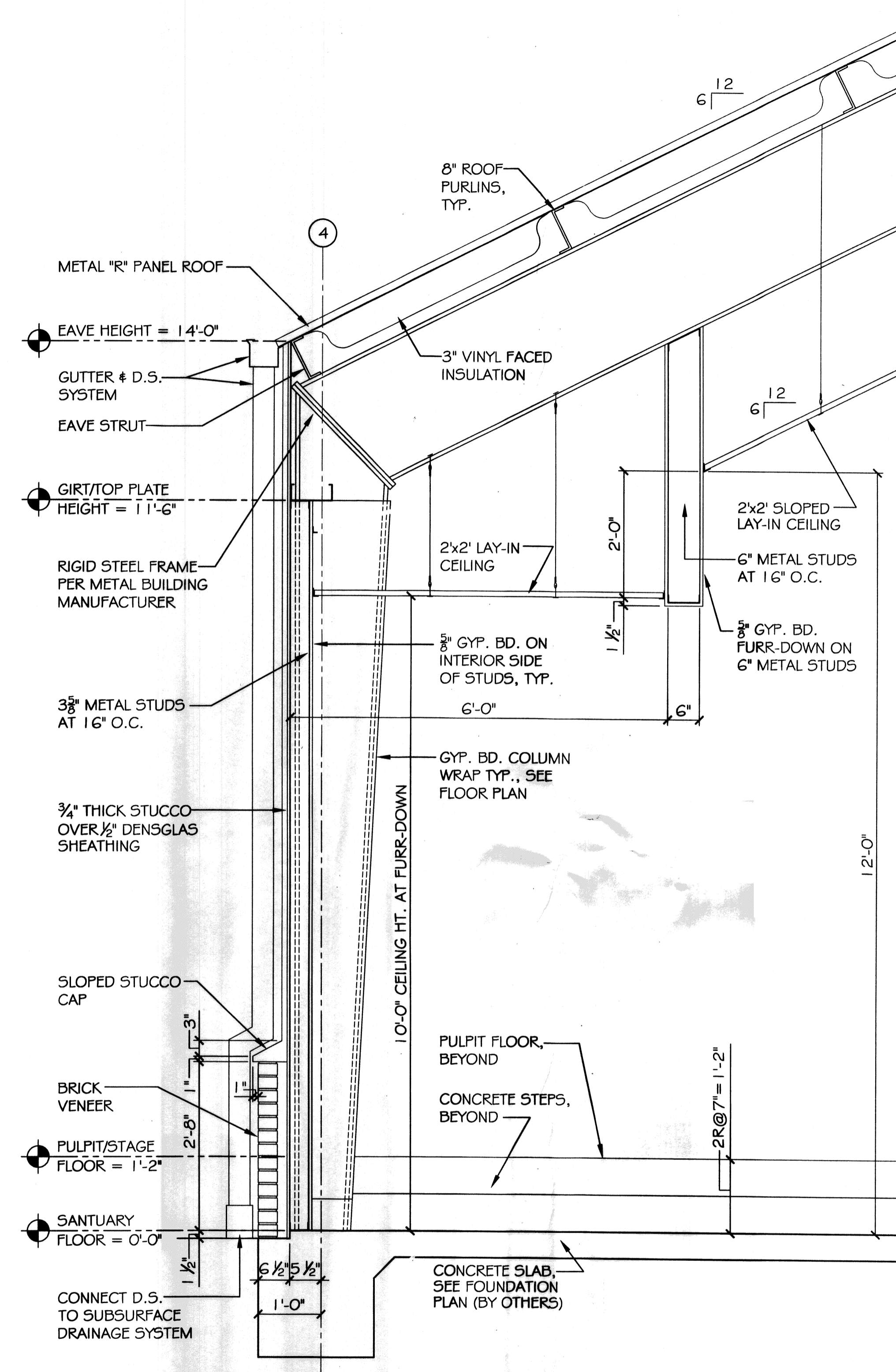

SANCTUARY WALL SECTION C  
SCALE: 3/4" = 1'  
A4/A4

MAY 09 2011  
#39 7460  
REVIEWED FOR  
STATE FIRE MARSHAL  
AS PER REVIEW LETTER  
BY JAWAR GARDNER

*Jawar Gardner*