

FINISH SCHEDULE

ROOM NUMBER	ROOM NAME	WALLS	FLOOR	WALL BASE	CEILING	CLG. HT.	SQ. FT. PRVD.	COMMENTS
100	FOYER	5/8" GYP. PTD. 1 8x1 8	CERAMIC	6" WD.	GWB PTD	10'-0"	700	
101	WOMENS TOILET	5/8" GYP. PTD. 1 2x1 2	CERAMIC	6" CERAMIC COVE	CT	9'-0"	185	WAINSCOT, 4 COURSES 24x1 2 RUNNING BOND WALL TILES, 1 2x4 BULLNOSE CAP ALIGN HEAD AND BED JOINTS, BULLNOSE CAP TO MATCH WALL TILES
102	SOUND VESTIBULE	5/8" GYP. PTD.	CARPET	6" RB.	CT	9'-0"	30	
103	SOUND BOOTH	5/8" GYP. PTD.	CARPET	4" RB.	CT	8'-10"	90	
104	MENS TOILET	5/8" GYP. PTD.	CERAMIC	6" CERAMIC COVE	CT	9'-0"	185	WAINSCOT, 4 COURSES 24x1 2 RUNNING BOND WALL TILES, 1 2x4 BULLNOSE CAP ALIGN HEAD AND BED JOINTS, BULLNOSE CAP TO MATCH WALL TILES
105	JANITORS CLOSET	5/8" GYP. PTD. CONCRETE	CONCRETE	6" RB.	GWB PTD	10'-0"	30	
106	PRIVACY ROOM	5/8" GYP. PTD.	CARPET	4" RB.	CT	9'-0"	90	
107	SANCTUARY	5/8" GYP. PTD.	CARPET	4" RB.	CT	10'-0"	2400	
108	PULPIT PLATFORM	5/8" GYP. PTD.	CARPET	4" RB.	GWB PTD	VARIES	830	
109	BAPTISTRY	5/8" GYP. PTD.	RB	4" RB.	CT	11'-10" 22'-0"	135	TREADS, RISERS, AND LANDING AT TOP OF STAIRS @ BAPTISTRY TO BE RUBBER
110	VESTIBULE	5/8" GYP. PTD.	VCT	4" RB.	CT	10'-0"	190	
111	CHANGING ROOM	5/8" GYP. PTD.	VCT	4" RB.	CT	10'-0"	50	
112	VESTIBULE	5/8" GYP. PTD.	VCT	4" RB.	CT	10'-0"	175	
113	VESTIBULE	5/8" GYP. PTD.	VCT	4" RB.	CT	10'-0"	190	
114	CHANGING ROOM	5/8" GYP. PTD.	VCT	4" RB.	CT	10'-0"	50	

GENERAL NOTES

- INSULATION AND INSULATION ASSEMBLIES SHALL MEET THE REQUIREMENTS OF SECTION 719.
 - CONCEALED INSULATION SHALL HAVE A FLAME SPREAD OF 0-25 AND SMOKE DEVELOPED INDEX OF 0-450, EXCEPT THAT IN COMBUSTIBLE (WOOD FRAME) CONSTRUCTION.
 - FACING SHALL COMPLY WITH IBC 2006.
- PROVIDE 5x5' LANDINGS, LEVEL WITH FINISHED FLOOR, OUTSIDE EXTERIOR DOORS, THRESHOLDS SHALL BE NOT MORE THAN 1/2" IN HEIGHT AND SHALL BE BEVELED IF MORE THAN 1/4".
- DIMENSIONS ARE TO CENTERLINE, FACE OF STUDS, CENTER OF COLUMNS, OR FACE OF VENER.
- CONTRACTOR TO VERIFY ALL SITE CONDITIONS, BUILDING LOCATIONS, AND DIMENSIONS PRIOR TO CONSTRUCTION.
- MATERIALS SHALL BE NEW AND U.L. LISTED.
- NO WORK SHALL BE CONCEALED UNTIL APPROVED BY LOCAL INSPECTORS.
- CONSTRUCTION SHALL COMPLY WITH ALL PARISH, STATE, AND LOCAL CODES.
- CONTRACTOR TO GUARANTEE WORK FOR ONE YEAR.
- CONTRACTOR SHALL FURNISH WATER AND POWER FROM EXISTING SOURCES.
- EXTERIOR CAULK SHALL BE DOW CORNING 790 SILICONE, INSTALL IN ACCORDANCE WITH MANUFACTURER RECOMMENDATIONS, COORDINATE WITH ARCHITECT/DRAWER AS TO COLOR, INTERIOR CAULKING TO BE EQUAL TO DAP PAINTABLE LATEX WITH SILICONE.
- PAINT GRADE TO SHALL BE SHERWIN WILLIAMS OR EQUIVALENT, ALL WORK TO RECEIVE 3 COATS, COLOR SELECTION BY OWNER.
- PROVIDE CLEANUP ON A REGULAR BASIS, NO TRASH STORED IN BUILDING.
- ALL BATT INSULATION SHALL HAVE A CLASS "A" (0-25) FLAME SPREAD IN COMPLIANCE WITH APPLICABLE CODE.
- USE 6" STUDS, OR 4" STAGGERED STUDS AT ALL PLUMBING WALLS.
- PROVIDE GALVANIZED METAL PAN WITH DRAIN AT WATER HEATER LOCATION.
- ALL CORNERS SHALL BE PROPERLY BRACED FOR WIND LOADS, A 48" SHEATHING SHALL BE PROVIDED EVERY 20 FEET OF WALL LENGTH.
- FLOORING SHALL BE NON-SLIP.
- INTERIOR LOCKS ON DOORS, IN MEANS OF EGRESS SHALL NOT REQUIRE THE USE OF A KEY, SPECIAL KNOWLEDGE, OR SPECIAL DEVICE TO OPEN IN THE DIRECTION OF EGRESS. ALL DOORS SHALL HAVE LEVER TYPE HANDLES.
- INTERIOR WALLS AND CEILINGS SHALL HAVE A FLAME SPREAD OF 0-200 AND A SMOKE DEVELOPMENT RATING OF 0-450.
- ALL WORK SHALL COMPLY WITH THE LATEST EDITION OF ALL LOCAL, STATE, AND NATIONAL CODES COVERING THE TYPE OF WORK BEING PERFORMED.
- PROVIDE PORTABLE FIRE EXTINGUISHERS IN ACCORDANCE WITH NFPA 101, SEE APPENDIX "E" OF NFPA 101 FOR DISTRIBUTION OF EXTINGUISHERS.
- ALL FIRE WALLS SHALL EXTEND TIGHT TO ROOF SHEATHING, AND BE SEALED WITH AN APPROVED FIRE CAULK.
- ALL ELECTRICAL, MECHANICAL, AND PLUMBING MATERIALS PENETRATING FIRE WALLS SHALL BE FIRE CAULKED. (PENETRATIONS THROUGH RATED CONSTRUCTION SHALL BE SEALED WITH A MATERIAL CAPABLE OF PREVENTING THE PASSAGE OF FLAMES AND HOT GASES WHEN TESTED IN ACCORDANCE WITH ASTM-E814.)
- SERVICE COUNTER SHALL HAVE A HCP ACCESSIBLE WRITING SURFACE, MAX. 36" FROM F.F. (ADAAG MANUAL 1998, PG 135)

DOOR & HARDWARE SCHEDULE

MARK	SIZE	DOOR TYPE	FRAME	HWDR. NO.	STC	REMARKS
EXTERIOR DOORS						
1	FR. 30x7/0	FLUSH SOLID CORE WD.	TO MATCH DOOR	1	NA	CUSTOM UNIT, PROVIDE TRANSOM AND ARCH. SEE ELEVATIONS
2	FR. 30x7/0	FLUSH GALV. HOL. MET. STEEL INSUL.	GALV. PTD. HOL. MET.	2	NA	GALVANIZING TO BE G90
3	30x7/0	FLUSH GALV. HOL. MET. STEEL INSUL.	GALV. PTD. HOL. MET.	1	NA	GALVANIZING TO BE G90
INTERIOR DOORS						
4	FR. 30x7/0	FLUSH SOLID CORE WD.	PTD. HOL. MET.	3	NA	PROVIDE 4x36 VISION LITE WITH PANIC HARDWARE
5	30x7/0	FLUSH SOLID CORE WD.	PTD. HOL. MET.	3	NA	
6	30x7/0	FLUSH SOLID CORE WD.	PTD. HOL. MET.	5	NA	45 MIN. RATED

LEGEND:

GWB	GYP/UM WALL BOARD
CT	CEILING TILE, 2x2
RB	RUBBER BASE 4" HIGH
WB	WOOD BASE
VCT	VINYL COMPOSITION TILE

WINDOW SCHEDULE						
MARK	SIZE	WINDOW TYPE	FRAME	GLASS	LITES	REMARKS
A	NOM. 3'-0"x8'-0"	HOL. MET. FIXED	HOL. MET.	LOW E	SEE ELEV	SEE EXTERIOR ELEVATIONS

WINDOW SCHEDULE NOTES:
1. GLAZING TO BE 3/8" THK. LAMINATED LOW E.

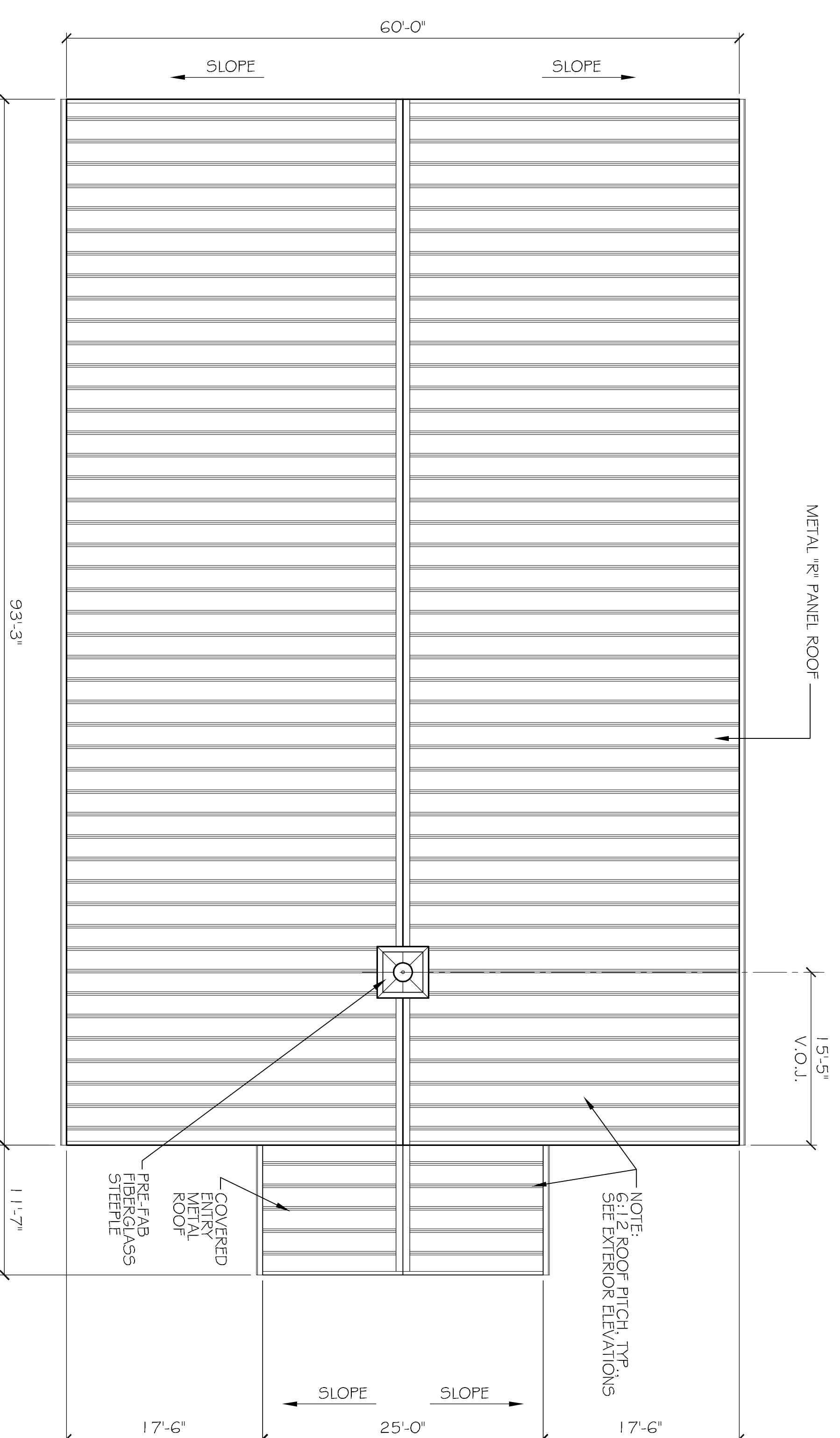

ROOF PLAN

SCALE: 1/8"=1'

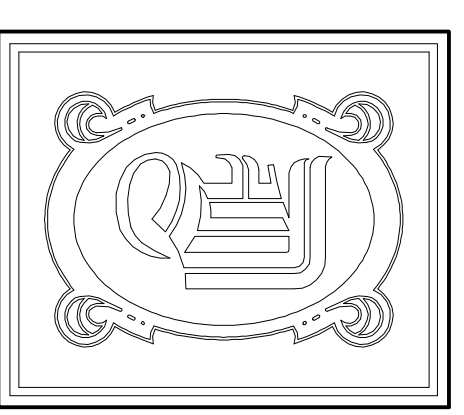

DAMMON
ENGINEERING, INC.

CHIEF ENGINEER
EMMETT
DAMMON, P.E.
CHIEF ARCHITECT
ROBERT
WILTSE

554 OLD SPANISH TRAIL
SLIDELL, LA, 70458
OFFICE: 985-649-5632
FAX: 985-641-5950

WWW: DAMMONENGINEERING.COM
EMAIL: DAMMONENG@BLSOUTH.NET

ARCHITECTURE
ENGINEERING
STUDIES
PLANNING
INVESTIGATION
EXPERT WITNESSES

NEW
CHURCH

FIRST BAPTIST
CHURCH
6454 I HWY 3081
PEARL RIVER, LA
70452

SCHEDULES,
NOTES,
AND
ROOF PLAN

REV:
SCALE: AS NOTED
JOB#: 2108
DATE: 04-26-11
SHEET 4

A-2