

ROOM NUMBER	ROOM NAME	WALLS	FLOOR	WALL BASE	CEILING	CLG. HT.	SQ. FT. PRVD.	COMMENTS
100	FOYER	5/8" GYP. PTD.	12x18 CERAMIC	6" WD.	CT	10'-0"	700	6" BASE IN FOYER TO HAVE 3/4" QUARTER ROUND MOLDING. TO MATCH BASE
101	WOMENS TOILET	5/8" GYP. PTD. CERAMIC	12x12 CERAMIC	6" CERAMIC COVE	CT	9'-0"	185	WAINSCOT 4 COURSES 24x12 RUNNING BOND WALL TILES. 12x4 BULLNOSE CAP ALIGN HEAD AND BED JOINTS. BULLNOSE CAP TO MATCH WALL TILES
102	SOUND VESTIBULE	5/8" GYP. PTD.	CARPET	6" WD.	CT	9'-0"	30	
103	SOUND BOOTH	5/8" GYP. PTD.	CARPET	6" WD.	CT	8'-10"	90	
104	MENS TOILET	5/8" GYP. PTD.	12x12 CERAMIC	6" CERAMIC COVE	CT	9'-0"	185	WAINSCOT 4 COURSES 24x12 RUNNING BOND WALL TILES. 12x4 BULLNOSE CAP ALIGN HEAD AND BED JOINTS. BULLNOSE CAP TO MATCH WALL TILES
105	JANITORS CLOSET	5/8" GYP. PTD.	STEADY CONCRETE	6" RB.	GWB PTD	10'-0"	30	
106	PRIVACY ROOM	5/8" GYP. PTD.	CARPET	6" WD.	CT	9'-0"	90	
107	SAUNCTUARY	5/8" GYP. PTD.	CARPET	6" WD.	CT	10'-0"	2400	
108	PULPIT PLATFORM	5/8" GYP. PTD.	CARPET	6" WD.	GWB PTD	VARIES	830	STAGE TO HAVE WOOD TREADS AND RISERS TO MATCH DOORS
109	BAPTISTRY	5/8" GYP. PTD.	RB	4" RB.	CT	11'-10" 22'-0"	135	TREADS, RISERS, AND LANDING AT TOP OF STAIRS @ BAPTISTRY TO BE RUBBER
110	VESTIBULE	5/8" GYP. PTD.	VCT	4" RB.	CT	10'-0"	190	
111	CHANGING ROOM	5/8" GYP. PTD.	VCT	4" RB.	CT	10'-0"	50	
112	VESTIBULE	5/8" GYP. PTD.	VCT	4" RB.	CT	10'-0"	175	
113	VESTIBULE	5/8" GYP. PTD.	VCT	4" RB.	CT	10'-0"	190	
114	CHANGING ROOM	5/8" GYP. PTD.	VCT	4" RB.	CT	10'-0"	50	

FINISH SCHEDULE

LEGEND:

GWB	GYPSUM WALL BOARD
CT	CEILING TILE, 2'x2'
RB	RUBBER BASE 4" HIGH
WB	WOOD BASE
VCT	VINYL COMPOSITION TILE

- GENERAL NOTES**
- INSULATION AND INSULATION ASSEMBLIES SHALL MEET THE REQUIREMENTS OF SECTION 719.
 - CONCEALED INSULATION SHALL HAVE A FLAME SPREAD OF 0-25 AND SMOKE DEVELOPED INDEX OF 0-450. EXCEPT THAT IN COMBUSTIBLE (WOOD FRAME) CONSTRUCTION.
 - FACING SHALL COMPLY WITH IBC 2006.
 - PROVIDE 5X5 LANDING, LEVEL WITH FINISHED FLOOR, OUTSIDE EXTERIOR DOORS. THRESHOLDS SHALL BE NOT MORE THAN 1/2" IN HEIGHT AND SHALL BE BEVELED IF MORE THAN 1/2".
 - DIMENSIONS ARE TO CENTERLINE, FACE OF STUDS, CENTER OF COLUMNS, OR FACE OF VENEER.
 - CONTRACTOR TO VERIFY ALL SITE CONDITIONS, BUILDING LOCATIONS, AND DIMENSIONS PRIOR TO CONSTRUCTION.
 - MATERIALS SHALL BE NEW AND U.L. LISTED.
 - NO WORK SHALL BE CONCEALED UNTIL APPROVED BY LOCAL INSPECTORS.
 - CONSTRUCTION SHALL COMPLY WITH ALL PARISH, STATE, AND LOCAL CODES.
 - CONTRACTOR TO GUARANTEE WORK FOR ONE YEAR.
 - CONTRACTOR SHALL FURNISH WATER AND POWER FROM EXISTING SOURCES.
 - EXTERIOR CAULK SHALL BE DOW CORNING 790 SILICONE. INSTALL IN ACCORDANCE WITH MANUFACTURER RECOMMENDATIONS. COORDINATE WITH ARCHITECT/DRAWN AS TO COLOR. INTERIOR CAULKING TO BE EQUAL TO DAP PAINTABLE LATEX WITH SILICONE.
 - PAINT GRADE TO SHALL BE SHERWIN WILLIAMS OR EQUIVALENT. ALL WORK TO RECEIVE 3 COATS. COLOR SELECTION BY OWNER.
 - PROVIDE CLEANUP ON A REGULAR BASIS. NO TRASH STORED IN BUILDING.
 - ALL BATT INSULATION SHALL HAVE A CLASS "A" (0-25) FLAME SPREAD IN COMPLIANCE WITH APPLICABLE CODE.
 - USE 6" STUDS, OR 4" STAGGERED STUDS AT ALL PLUMBING WALLS.
 - PROVIDE GALVANIZED METAL PAN WITH DRAIN AT WATER HEATER LOCATION.
 - ALL CORNERS SHALL BE PROPERLY BRACED FOR WIND LOADS. A 48" STITCHING SHALL BE PROVIDED EVERY 20 FEET OF WALL LENGTH.
 - FLOORING SHALL BE NON-SLIP.
 - INTERIOR LOCKS ON DOORS IN MEANS OF EGRESS SHALL NOT REQUIRE THE USE OF A KEY. SPECIAL KNOWLEDGE, OR SPECIAL DEVICE TO OPEN IN THE DIRECTION OF EGRESS. ALL DOORS SHALL HAVE LEVER TYPE HANDLES.
 - INTERIOR WALLS AND CEILINGS SHALL HAVE A FLAME SPREAD OF 0-200 AND A SMOKE DEVELOPMENT RATING OF 0-450.
 - ALL WORK SHALL COMPLY WITH THE LATEST EDITION OF ALL LOCAL, STATE, AND NATIONAL CODES COVERING THE TYPE OF WORK BEING PERFORMED.
 - PROVIDE PORTABLE FIRE EXTINGUISHERS IN ACCORDANCE WITH NFPA 101. SEE APPENDIX "E" OF NFPA 101 FOR DISTRIBUTION OF EXTINGUISHERS.
 - ALL FIRE WALLS SHALL EXTEND TIGHT TO ROOF SHEATHING, AND BE SEALED WITH AN APPROVED FIRE CAULK.
 - ALL ELECTRICAL, MECHANICAL, AND PLUMBING MATERIALS PENETRATING FIRE WALLS SHALL BE FIRE CAULKED. PENETRATIONS THROUGH RATED CONSTRUCTION SHALL BE SEALED WITH A MATERIAL CAPABLE OF PREVENTING THE PASSAGE OF FLAMES AND HOT GASES WHEN TESTED IN ACCORDANCE WITH ASTM E814.
 - SERVICE COUNTER SHALL HAVE A TIGP ACCESSIBLE WRITING SURFACE, MAX. 36" FROM F.F. (ADAMS MANUAL 1996, PG. 135)

DOOR & HARDWARE SCHEDULE

MARK	SIZE	DOOR TYPE	FRAME	HDR. NO.	STC	REMARKS
EXTERIOR DOORS						
1	PR. 30x710	FLUSH SOLID CORE WD.	TO MATCH DOOR	1	NA	CUSTOM UNIT, PROVIDE TRANSOM AND ARCH. SEE ELEVATIONS
2	PR. 30x710	FLUSH GALV. HOL. MET. STEEL INSUL.	GALV. PTD. HOL. MET.	2	NA	GALVANIZING TO BE 690
3	30x770	FLUSH GALV. HOL. MET. STEEL INSUL.	GALV. PTD. HOL. MET.	1	NA	GALVANIZING TO BE 690
INTERIOR DOORS						
4	PR. 30x710	FLUSH SOLID CORE WD.	PTD. HOL. MET.	3	NA	PROVIDE 4x36 VISION LITE WITH PANIC HARDWARE
5	30x710	FLUSH SOLID CORE WD.	PTD. HOL. MET.	3	NA	
6	30x710	FLUSH SOLID CORE WD.	PTD. HOL. MET.	5	NA	45 MIN. RATED

- DOOR HARDWARE SCHEDULE:**
- AUTO CLOSER, PANIC BAR, AIR RESISTANT METAL THRESHOLD, WEATHERSTRIP, DOOR STOP, EXTERIOR CYLINDER LOCK, BALL BEARING US32D HINGE.
 - AUTO CLOSER, PANIC BAR, METAL THRESHOLD, WEATHERSTRIP, DOOR STOP, EXTERIOR CYLINDER LOCK, BALL BEARING US32D HINGES.
 - PASSAGE LOCK, DOOR STOP, US26D HINGES.
 - AUTO CLOSER, DOOR STOP, PRIVACY LOCK, BALL BEARING US26D HINGES.
 - AUTO CLOSER, DOOR STOP, STOREROOM LOCK, BALL BEARING US26D HINGES.

WINDOW SCHEDULE

MARK	SIZE	WINDOW TYPE	FRAME	GLASS	LITES	REMARKS
A	NOM. 3'-0"x8'-0"	HOL. MET. FIXED	HOL. MET.	LOW E	SEE ELEV.	SEE EXTERIOR ELEVATIONS

- WINDOW SCHEDULE NOTES:**
- GLAZING TO BE 3/8" THK. LAMINATED LOW E.

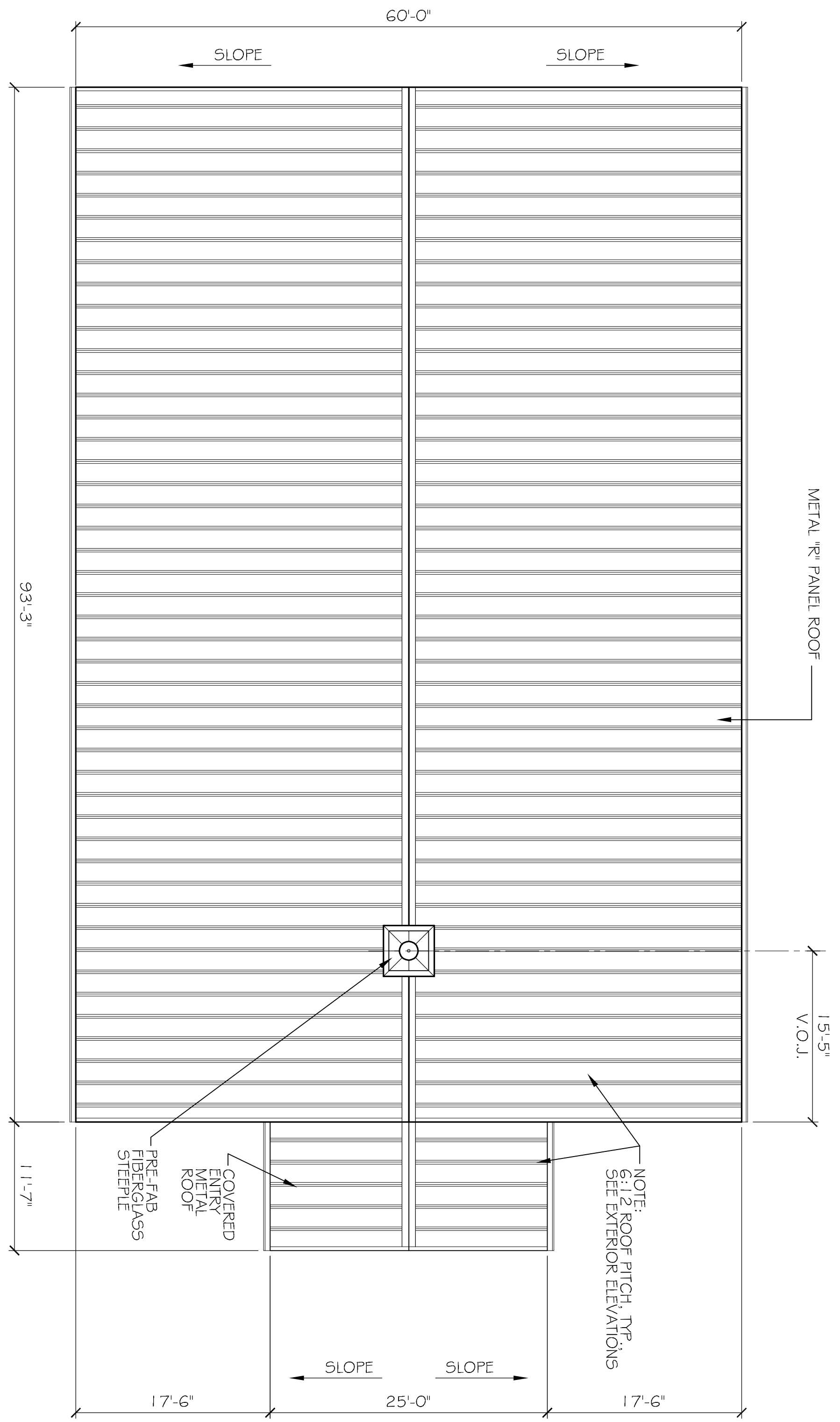

ROOF PLAN
SCALE: 1/8" = 1'

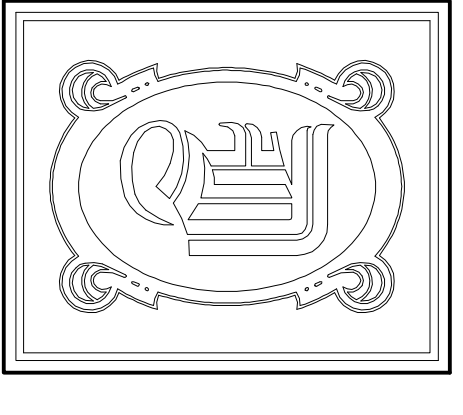

DAMMON ENGINEERING, INC.
 CHIEF ENGINEER
 ENMETT DAMMON, P.E.

CHIEF ARCHITECT
 ROBERT WILTSE

554 OLD SPANISH TRAIL
 SLIDELL, LA. 70458
 OFFICE: 985-649-5832
 FAX: 985-641-5950

WWW.DAMMONENGINEERING.COM
 WEBSITE:
 EMAIL:
 DAMMONR@BLSOUTH.NET

ARCHITECTURE
 ENGINEERING
 STUDIES
 PLANNING
 INVESTIGATION
 EXPERT WITNESS

NEW
 CHURCH

FIRST BAPTIST
 CHURCH
 64541 HWY 308 I
 PEARL RIVER, LA
 70452

SCHEDULES,
 NOTES,
 AND
 ROOF PLAN

REV:
 SCALE: AS NOTED
 JOB#: 2108
 DATE: 04-26-11
 SHEET 4

A-2

OF 14