

**GENERAL NOTES**

THE LOCATIONS OF UNDERGROUND UTILITIES AS SHOWN HEREIN ARE BASED ON THE RECORD DRAWINGS AND FIELD SURVEY. THE LOCATION OF UNDERGROUND UTILITIES OR STRUCTURES MAY VARY FROM THE LOCATIONS SHOWN HEREIN. ADDITIONAL BAIRED UTILITIES OR STRUCTURES MAY BE ENCOUNTERED. NO EXCAVATIONS WERE MADE DURING THE PROGRESS OF THIS SURVEY TO LOCATE BAIRED UTILITIES OR STRUCTURES.

I HAVE CONSULTED THE FLOOD INSURANCE RATE MAPS AND FOUND THIS PROPERTY IS IN A SPECIAL FLOOD HAZARD AREA.

F.I.R.M. COMMUNITY MAP NO. 2252050535 D; DATED: 04/02/1991  
 FLOOD ZONE: A10; BASE FLOOD ELEVATION: +8.0'

BENCHMARK: CROSS OUT IN SLAB AT SOUTHWEST CORNER OF THE MAIN BUILDING, EL. 7.92'.

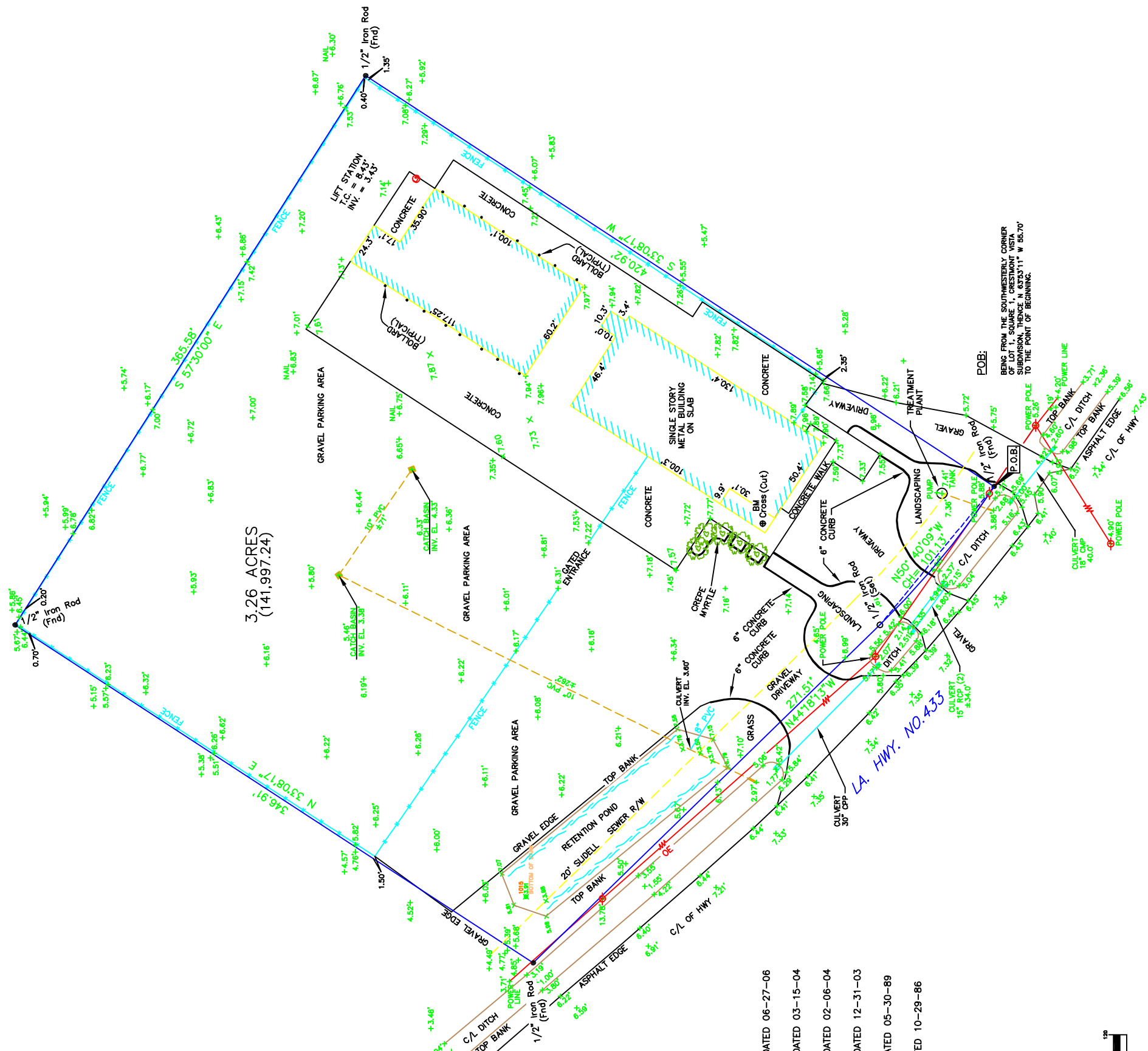

3.26 ACRES  
(141,997.24)

- REFERENCE SURVEYS:**
1. SURVEY NO. 1061939 DATED 06-27-06 BY J. V. BURKES
  2. SURVEY NO. 1040196 DATED 03-15-04 BY J. V. BURKES
  3. SURVEY NO. 1040232 DATED 02-06-04 BY J. V. BURKES
  4. SURVEY NO. 1034237 DATED 12-31-03 BY J. V. BURKES
  5. SURVEY NO. 890303 DATED 05-30-89 BY J. V. BURKES
  6. SURVEY NO. 46395 DATED 10-29-86 BY IVAN M. BORGEN

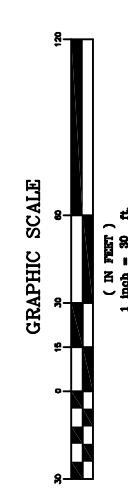

**J.V. Burkes & Associates, Inc.**  
 SURVEYING ENGINEERING • ENVIRONMENTAL  
 1808 HWY. 190 EAST  
 Slidell, Louisiana 70458  
 E-mail: jvbassoc@jvburkes.com  
 Phone: 985-648-0075 Fax: 985-648-0154  
 Mississippi Phone: 228-435-6800

NO.	DESCRIPTION	DATE BY (SJK)
1	2007107 FORM SHOT	4/7/08/PL/LL/ML
2	ADDED BAIRED UTILITY LOCATIONS	1/23/12/PL/LL/ML
3	ADDED RETIRED ROAD AND LOCATION	2/9/12/PL/LL/ML

**TOPOGRAPHIC AND BOUNDARY SURVEY**  
 OF A 3.26 ACRE PARCEL ON HIGHWAY 433  
 NEAR THE CITY OF SLIDELL,  
 ST. TAMMANY PARISH, LOUISIANA  
 K.B. KAUFMAN CONSTRUCTION

SCALE: 1" = 30'  
 DATE: 02/13/2007  
 DRAWN BY: DGH  
 CHECKED BY: MD  
 DWG. NO. 20070222  
 SHEET 1 OF 1

DECLARATION IS MADE TO ORIGINAL PURPOSE OF THIS SURVEY. IT IS NOT TRANSFERABLE TO OTHER WORKS OR FOR ANY OTHER PURPOSES UNLESS THE SURVEYOR HAS BEEN ADVISED BY THE CLIENT AND HAS CONSENTED TO SUCH TRANSFER.

**CERTIFICATION**

I CERTIFY THAT THIS PLAN AND INSTRUMENTS WERE PREPARED BY ME OR UNDER MY CLOSE PERSONAL SUPERVISION AND THAT TO THE BEST OF MY KNOWLEDGE AND BELIEF, THE INFORMATION CONTAINED HEREIN IS TRUE AND CORRECT AND THAT I AM A LICENSED SURVEYOR IN THE STATE OF LOUISIANA. I HAVE NOT BEEN CONVICTED OF ANY CRIME INVOLVING FRAUD OR PERJURY. I HAVE NOT BEEN DECEASED, DECLARED INSANE, OR OTHERWISE INCAPACITATED. I HAVE NOT BEEN EXPELLED FROM THE PRACTICE OF SURVEYING IN ANY STATE OR COUNTRY. I HAVE NOT BEEN CONVICTED OF ANY CRIME INVOLVING FRAUD OR PERJURY. I HAVE NOT BEEN DECEASED, DECLARED INSANE, OR OTHERWISE INCAPACITATED. I HAVE NOT BEEN EXPELLED FROM THE PRACTICE OF SURVEYING IN ANY STATE OR COUNTRY.

PROPERTY IS SURVEYED IN ACCORDANCE WITH THE LOUISIANA "MINIMUM STANDARDS FOR PROPERTY BOUNDARY SURVEYS" FOR A CLASS "C" SURVEY. BEARINGS ARE BASED ON RECORD BEARINGS UNLESS NOTED OTHERWISE.

BEING FROM THE SOUTHWESTERLY CORNER OF LOT 1, SQUARE 1, CRESTMONT VISTA SUBDIVISION, THENCE N 63°33'11" W 85.70' TO THE POINT OF BEGINNING.