NOTE:

CONTACT SIDNEY MONTECINO FOR SIMPSON STRONG-TIE MATERIAL LIST FOR THE PAVILION. 985-373-3339 OR SMONTECINO@STRONGTIE.COM

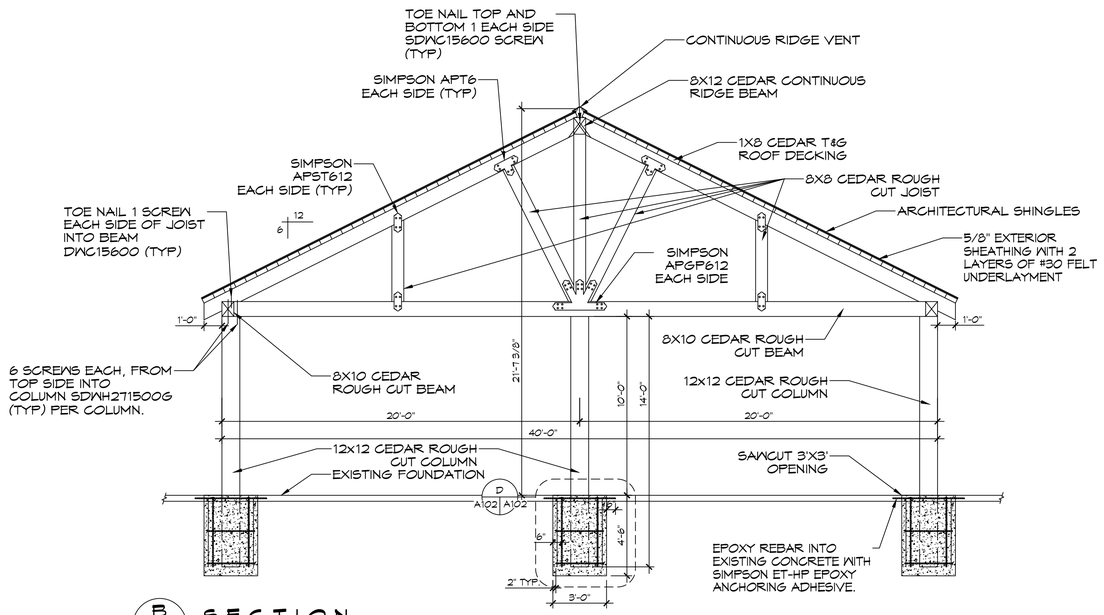

B A101 A102 **SECTION**
SCALE: 3/4"= 1'-0"
COULMN AND BEAM

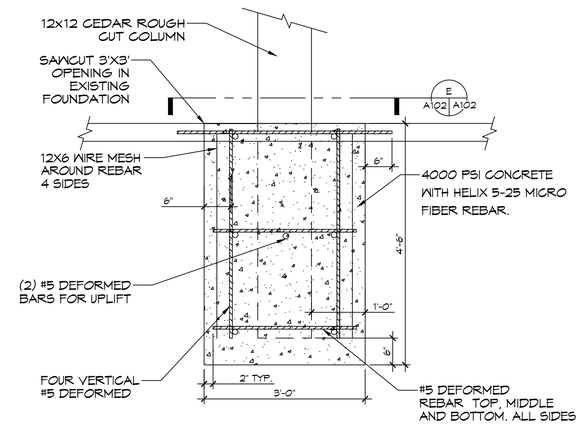

D A102 A102 **SECTION**
SCALE: 3/4"= 1'-0"

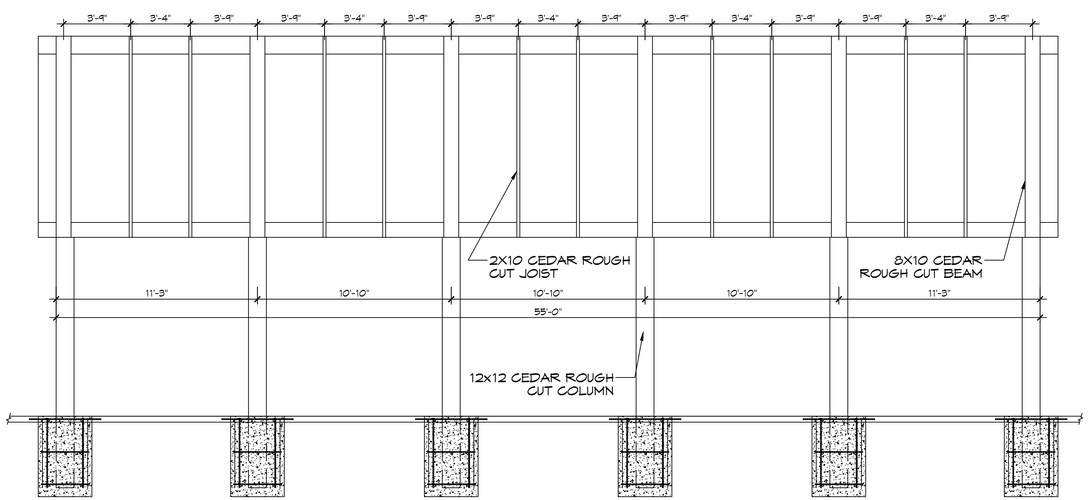

C A101 A102 **SECTION**
SCALE: 3/4"= 1'-0"
CEILING JOIST LAYOUT

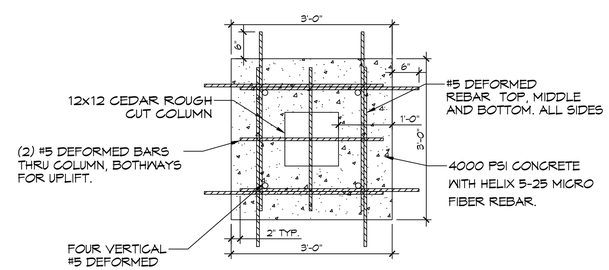

E A102 A102 **SECTION**
SCALE: 3/4"= 1'-0"

DAMMON ENGINEERING, INC.
LOUISIANA & MISSISSIPPI
www.dammonengineering.com
info@dammonengineering.com
PH: 985.649.5832
Chief Engineer: Brian Mistich, PE
5500 Louisiana Trail
Slidell, LA 70458

#	DESCRIPTION	REVISIONS	DATE

STATE OF LOUISIANA
BRIAN A. MISTICH
License No. 30187
PROFESSIONAL ENGINEER

NEW OUTDOOR PAVILION
MARIANITES OF HOLY CROSS
75520 LA-1081
COVINGTON, LA 70435

JOB No:	2024
DATE:	02-15-2024
DRAWN BY:	CKD
CHECKED BY:	JMS

THIS DRAWING IS THE PROPERTY OF DAMMON ENGINEERING, INC. AND MAY NOT BE REPRODUCED OR USED FOR OTHER PROJECTS WITHOUT WRITTEN PERMISSION. ALL RIGHTS ARE RESERVED. THIS DRAWING IS THE PROPERTY OF DAMMON ENGINEERING, AND IS LEFT WITH THE OWNER FOR THE PURPOSE OF THE PROJECT FOR WHICH THIS WORK WAS PREPARED AND DEVELOPED WITHOUT WRITTEN CONSENT OF DAMMON ENGINEERING, THIS DRAWING MUST BE RETURNED UPON REQUEST OF DAMMON ENGINEERING.

SHEET TITLE:
BUILDING SECTIONS

DRAWING NUMBER:
A102

SHEET No: 4 of 5

FILE NAME: J:\ - CKD\PROJ\Mariantites Of Holy Cross Outdoor\Building Plans\A102 - Section Plan.dwg PLOT DATE & TIME: Thursday, March 14, 2024, 6:03:13 AM