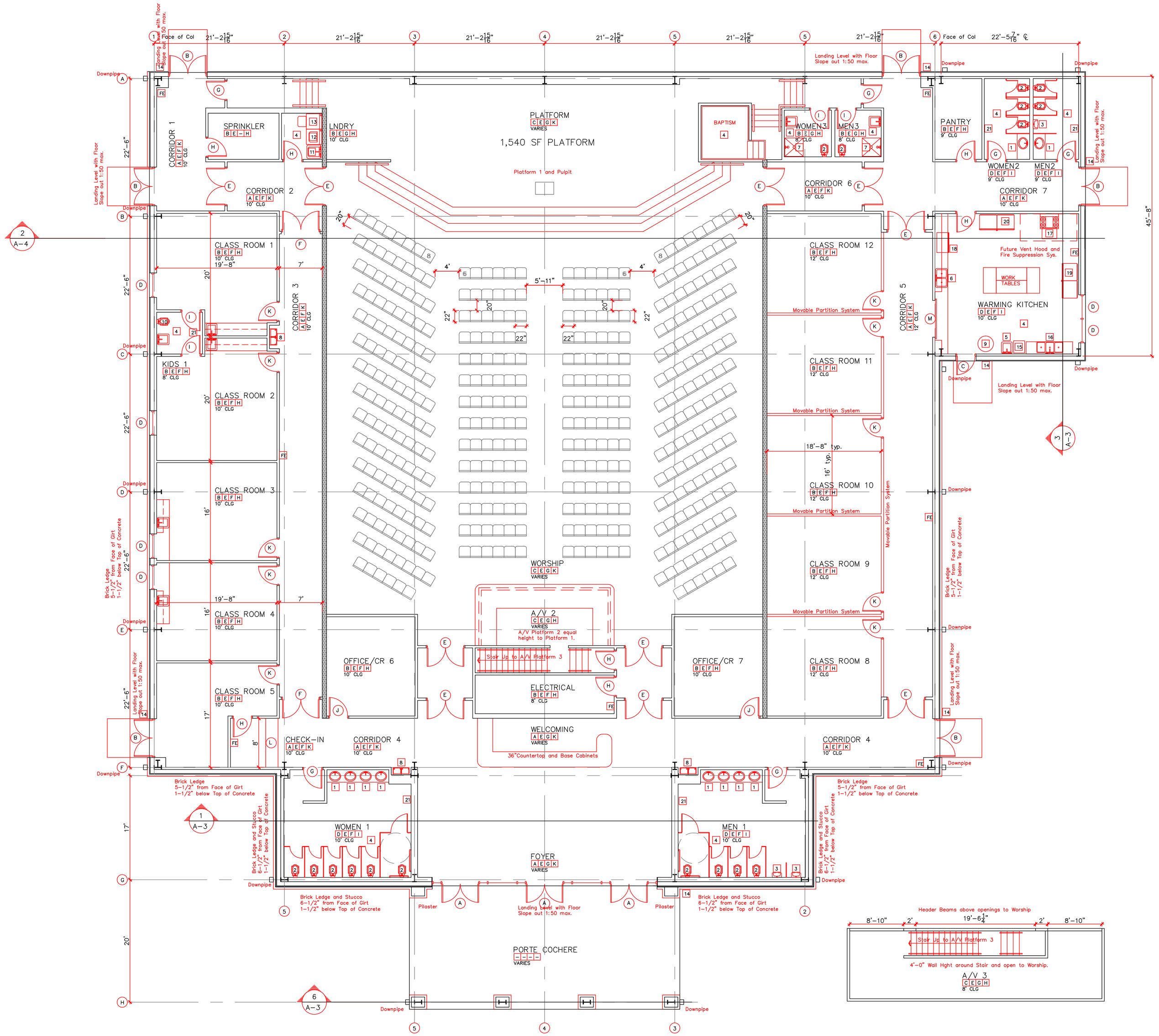

1 A-2 ARCHITECTURAL FLOOR PLAN
1/8"=1'-0"

ARCHITECTURAL SYMBOLS

N — North Arrow

1 / A-1 — Drawing Number / Site Plan / 1/8"=1'-0" / Drawing Sheet Number

0'-0" Finish Floor — Reference Elevation Mark

Office / A B C D — Room Name; 4th Ltr: Base Board; 3rd Ltr: Ceiling Finish; 2nd Ltr: Wall Finish; 1st Ltr: Floor Finish

A — Opening Schedule Mark

1 — Equipment Mark

FE — Portable Fire Extinguisher: 2A10BC Top of fire extinguisher , having a gross weight less than 40 lbs. shall be not more than 5 feet above the floor; 3-½ feet if gross weight is 40 lbs. or greater. Provide minimum one fire extinguisher for each 2,500 square feet of gross building area in accord with NFPA-101, 7-7.4 and NFPA 10.

03300-A — Keynote Schedule Mark

FIRE ALARM SYSTEM

A Fire Alarm System shall be installed in accordance with 2006 NFPA 101:9.6, Fire Detection, Alarm and Communications Systems and NFPA 70, National Electric Code and NFPA 72, National Fire Alarm Code.

Provide Manual Fire Alarm Boxes installed in accordance with 2006 IBC 907 to comply with IBC 507.3 Exception 2.

Alarm notification shall be by both Audible and Visual means in accordance with NFPA 72.

Submit Fire Alarm System shop drawings with plan review application and fee prior to installation of any work of the section. Such work shall not commence until shop drawings have been found to be in compliance with the applicable codes by Office of State Fire Marshal. The submittal shall include a copy of Architectural Plan Review letter and shall be in accordance with the submittal requirements outlined in the Louisiana State Fire Marshal memoradum dated June 24th, 1993.

The Shop Drawing submittal shall indicate the "Type of System" to be utilized and shall also identify the monitoring station, as may be applicable.

All work and inspections of the Fire Alarm, Fire Suppression, Automatic Sprinklers, and Suppression systems and protable fire extinguishers shall be performed by a State of Louisiana certified agent.

Shop drawing submittals to the Office of State Fire Marshal for Fire Alarm System, Sprinkler System and Suppression Systems, shall be by and through the "Professional of Record" and shall be stamped with "Shop Drawing Review Stamp" indicating review for conformance with Plans, Specifications and applicable codes.

AUTOMATIC SPRINKLER SYSTEM

An Automatic, Supervised Sprinkler System shall be installed in accordance with NFPA 13, Standard for the installation of Sprinkler Systems, Latest Edition and in accordance with NFPA 101:9.7.

Submit Automatic Supervised Sprinkler System shop drawings with plan review application and fee prior to installationof any work of the section. Such work shall not commence until shop drawings have been found to be in compliance with the applicable codes by Office of State Fire Marshal. The submittal shall include a copy of Architectural Plan Review letter and shall be in accordance with the submittal requirements outlined in the Louisiana State Fire Marshal memoradum dated June 24th, 1993.

The Shop Drawing submittal shall indicate the "Type of System" to be utilized and shall also identify the monitoring station, as may be applicable.

All work and inspections of the Fire Alarm, Fire Suppression, Automatic Sprinklers, and Suppression systems and protable fire extinguishers shall be performed by a State of Louisiana certified agent.

Shop drawing submittals to the Office of State Fire Marshal for Fire Alarm System, Sprinkler System and Suppression Systems, shall be by and through the "Professional of Record" and shall be stamped with "Shop Drawing Review Stamp" indicating review for conformance with Plans, Specifications and applicable codes.

FINISH SCHEDULE

- A — Color Stained and Polished Concrete Floor, Non-Slip Texture 0.0 coefficient of friction wet, no score lines required
- B — 1/8"x12x12 Vinyl Composition Floor Tile 3-Color Pattern to be determined in the field by Designer.
- C — 26oz. nylon level loop carpet, direct glue down.
- D — 1/8"x12x12 Ceramic Tile at wet wall of plumbing fixtures, 2 color pattern to be selected floor to dig right
- E — 1 Coat Primer and 2 Coats Interior Latex Paint, Eggshell finish over 5/8" Type X" Gypsum Board, taped, floated and sanded. Provide moisture-resistant gyp. bd. at areas with floor drains. 6 Wall Colors to be determined in the field by Designer.
- F — 2 x 4 Suspended Acoustic Ceiling Tile System White 5/8" thk. random fissured mineral board White
- G — 2 x 2 Suspended Acoustic Ceiling Tile System White 5/8" thk. random fissured mineral board White
- H — 4"x 1/8" Rubber Cove Base, wrap corners, color by Owner.
- I — 1/8"x12x6 Ceramic Tile Bullnose Base at rooms with Tile walls
- J — Not Used
- K — Nominal 8" High Stained and Sealed Wood Base and shoe trim to match Interior Doors.

SECURED SEATING REQUIRED

NFPA 101:12.7.9.1.1 Seats in assembly occupancies accommodating more than 200 persons shall be securely fastened to the floor, except where fastened together in groups of not less than three and not exceeding seven and as permitted by 12.7.9.2

OCCUPANT LOAD POSTED

In accord with the 2009 International Building Code Section 1004.3 Every room or space that is an assembly occupancy shall have the occupant load of the room or space posted in a conspicuous place, near the the main exit or exit access doorway from the room or space. Posted signs shall be of an approved legible permanent design and shall be maintained by the Owner or authorized agent. Design Occupant Load = 805

RATLEY ARCHITECTS
A Professional Architectural Corporation

Stephen C. Ratley, Architect
73279 Allen Road
Abita Springs, LA 70420
voice: 985.867.9509
mobil: 985.630.9682
ratleyarchitects @ att.net

OPENING SCHEDULE

Where fire-rated doors are indicated, the rating or the frame, hardware, closer or other accessories shall in no instance be less than the rating specified for the door. Only labeled doors and frames shall be used. Installation shall be in accord with NFPA 80, Standard for Fire Doors and Windows. Hardware shall be Hager, US26 Brushed Chrome finish. Submit Hardware Schedule for approval by Architect prior to purchase. Stain and Seal Interior Wood Doors, White Birch except Type M to be Plastic Laminate. Paint Interior Door Frames, 1 coat primer, 2 coats Interior Latex Enamel. Exterior Glazing shall be insulated, Low-E coating.

- A — 3-0x8-0 Pair, Alum/Safety Glass Door, with Panic Hardware, Entry lock, Closers and ADA threshold. Window Wall System.
- B — 3-0x8-0 Pair, Alum/Safety Glass Door and Transom with Panic Hardware, Entry lock, Closers and ADA threshold.
- C — 3-0x7-0 18 ga. Galv. Hollow Metal Door and Frame, with Panic Hardware, Entry lock, Closers and ADA threshold.
- D — 4-0x6-8 Alum/Safety Glass Fixed Window.
- E — 3-0x8-0 Pair, Solid Core Flush Wood Door and Hollow Metal Frame with Closer, Push Plate Pull Handle
- F — 3-0x8-0 Pair, Flush Wood Door and Hollow Metal Frame with Access Controled Panic Hardware and Closers
- G — 3-0x7-0 Solid Core Flush Wood Door and Hollow Metal Frame with Closer, Push Plate Pull Handle
- H — 3-0x7-0 Solid Core Flush Wood Door and Hollow Metal Frame with Closer, Storeroom Latch
- I — 3-0x7-0 Solid Core Flush Wood Door and Hollow Metal Frame with Closer, Privacy Latch
- J — 3-0x7-0 Solid Core Flush Wood Door and Hollow Metal Frame with Closer, Office Latch
- K — 3-0x7-0 Solid Core Flush Wood Door and Hollow Metal Frame with Closer, Classroom Latch
- L — 8-0 w x 4-0 h Cased Opening and Countertop at 36" a.f.f.
- M — 6-0 w x 4-0 h Roll-up Door and Countertop at 36" a.f.f.

PLUMBING SCHEDULE

Comply with Louisiana Plumbing Code, Latest Edition.
There is no gas service as part of this work.
Furnish and install reduced pressure backflow preventor as required to coordinate with Sprinkler System. All water lines shall be copper, sewer lines shall be pvc. Hang all under slab sewer lines with hot-dipped galv. rods.
All plumbing fixtures, faucets and trim shall be commercial grade, US026 Brushed Chrome finish. All wall hung plumbing fixtures shall be supported by means of a carrier as manufactured by Josam, Zurn or equal.
Terminate condensate drain lines of equipment into san sewer.
Plumber shall coordinate all rough-in requirements of fixtures and equipment with General Contractor.
Plumber shall verify locations of all mains, wyes and tie-ins prior to start of construction.
Floor drains shall be furnished with trap primer.

- 1 — Countertop mounted lavatory and lever mixing valve and faucet shall be ADA-AG compliant. Insulate pipes below with TRUBRO preformed or equal, In-Line Electric Heater.
- 2 — Floor mtd, Elongated Toilet, Flush Valve, ADA-AG compliant
- 3 — Wall mounted Urinal, Flush Valve, ADA-AG compliant
- 4 — Floor Drain with trap primer, Josam or equal
- 5 — Countertop mounted Stainless Steel sink and lever mixing valve and gooseneck faucet, In-Line Electric Heater.
- 6 — Double Stainless Steel sink and mixing valve and faucet shall be ADA-AG compliant,
- 7 — Floor mounted fiberglas and acrylic shower and mixing valve and head with safety glass door.
- 8 — Dual ADA-AG Compliant Electric Water Cooler, wall mounted.
- 9 — Electric Water Heater with galv catch pan with 1" drain to san sewer
- 10 — Floor mounted Child-sized Toilet and seat
- 11 — Floor mtd Laundry Sink, Mixing Valve and Faucet In-Line Heater.
- 12 — Clothes Washing Machine
- 13 — Clothes Drying Machine
- 14 — Freeze proof Hose Bibb, recessed
- 15 — Dish Washing Machine
- 16 — 3-Compartment Sink with air-gap floor drain mixing valve, gooseneck faucet and spray handle.
- 17 — Electric Range and Exhaust Hood
- 18 — Ice Machine
- 19 — Food Freezer
- 20 — Food Refrigerator
- 21 — Koala Diaper Change Folding Counter

A New Facility for 1st Baptist Church Lacombe
62060 La Hwy 434

Lacombe, Louisiana 70445-3260
St. Tammany Parish

19.9.2013	2009-07
FOR REVIEW	FBCL6.dwg

A-2